Guernsey
BREEDERS' JOURNAL

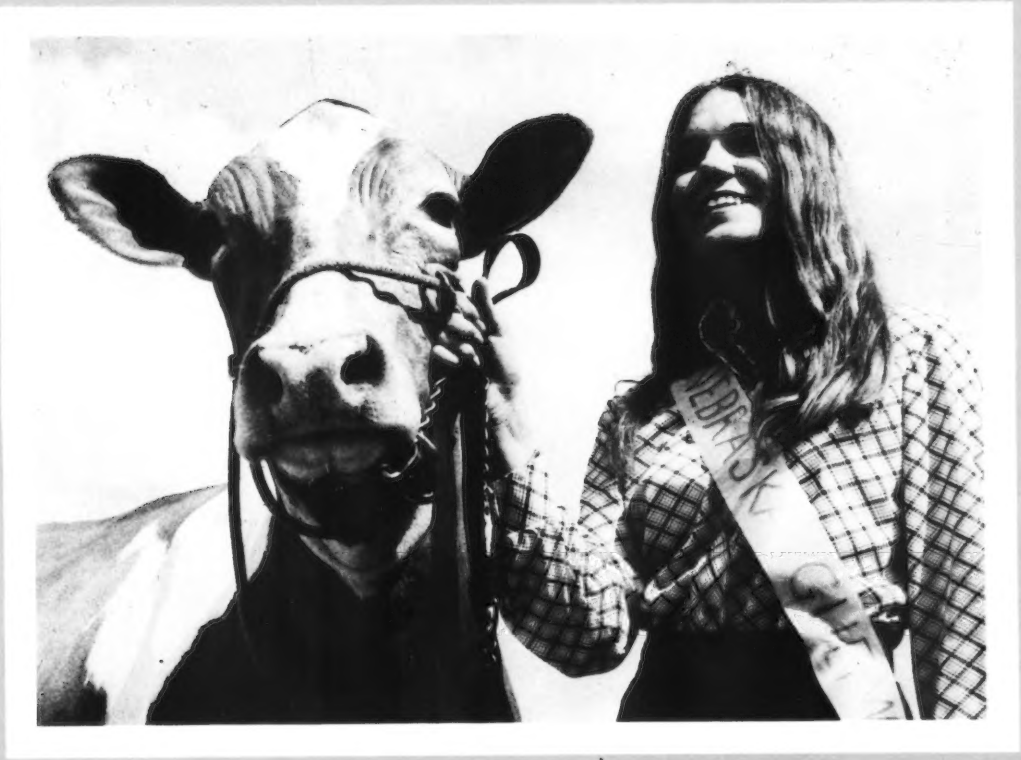

September
1973

DEDIC S

University Microfilms E
Library Services
Xerox Corporation
Ann Arbor, MI 48106

GOLDEN GUERNSEY MILK PRODUCTS

TANNERY HILL FLORETS COMMAND
Born: 10/16/67 aAa: 1-2 (5-7-4-4-5-6)

TANNERY HILL FLORETS COMMAND . . .

COMMANDING MORE RESPECT EVERY DAY!

HIS DAM

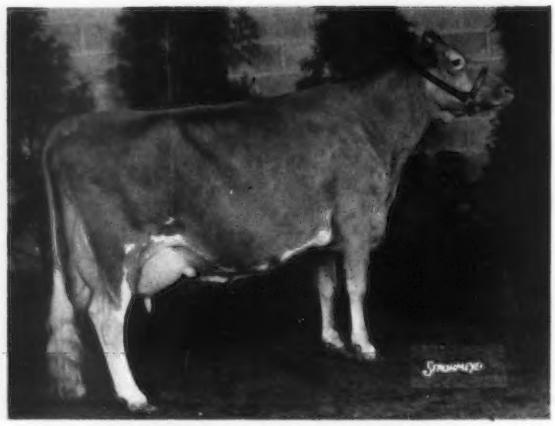

BROOKNILL R.B. FLORET "EX-94.5"
All-Canadian 1962 and 1964
8 yr. 305d 2x 17,019M 832F
Lifetime: 114,360M 5,967F

HIS DAUGHTER

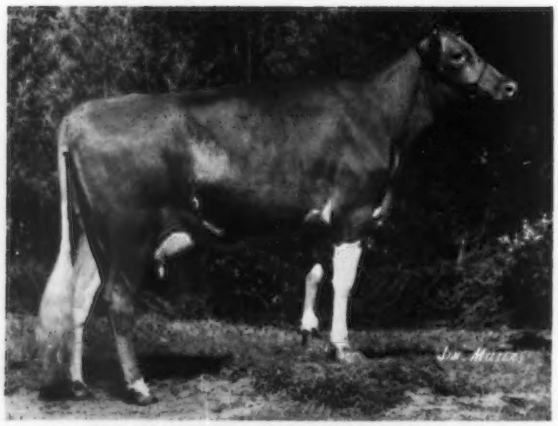

QUAIL ROOST COMMAND FLOVELLE
2-4 297d 2x 12,604M 657F

TANNERY HILL FLORETS COMMAND — by GAYOSO VIEW TOP COMMAND and out of the great "Complete Cow" at left — is breeding even better than he looks! Here's his June, 1973 USDA preliminary production summary:

35 dtrs. av.	12,011M	568F
Herdmates av.	10,084M	530F
Herdmate Differences	+1,927M	+38F
Predicted Differences	+ 303M	+11F

2 Herds, 2 States, 24% Repeatability

FLORETS COMMAND daughters are big in a tall, sharp sort of way with high mileage feet and legs. Beautiful udder quality and support, too.

All of which makes today the day to write for complete pedigree and semen price particulars on **TANNERY HILL FLORETS COMMAND.** Or better yet, ask your local Curtissman!

SEARLE

Curtiss Breeding Service
Division of Searle Agriculture Inc.
Cary, Illinois 60013
Telephone (312) 639-2141

THE FIRST 8 FLORETS COMMANDS HAVE FINISHED TEST AT OUR FARM

8 daughters average 13254 lbs. MILK, 615 lbs. FAT, ME–305–2x

HERE THEY ARE – THEY HAVE GOOD UDDERS AND THE WILL TO MILK

	MILK	FAT	Age–DHIR
Quail Roost Command Bopeep	12460	528	2-6–305–2x
	14453	586	ME–305–2x
Quail Roost Command Jet	12320	577	2-5–305–2x
	14291	646	ME–305–2x
Quail Roost Command Mayena	10840	533	2-4–305–2x
	12574	596	ME–305–2x
Quail Roost Command Flovelle	12600	657	2-4–297–2x
	14616	735	ME–305–2x
Quail Roost Command Gerda	9150	446	2-4–305–2x
	10614	499	ME–305–2x
Quail Roost Command Rosellen	11470	554	2-5–299–2x
	13305	620	ME–305–2x
Quail Roost Command Rilmette	11220	591	2-3–305–2x
	13127	667	ME–305–2x
Quail Roost Command Mist	10880	494	2-1–305–2x
	13056	573	ME–305–2x

MORE ON TEST DOING EQUALLY WELL

TWO COMMAND DAUGHTERS

QUAILROOST COMMAND FLOVELL
12600–657–2-4DHIR–297–2x
14616–735–ME–305–2x

QUAIL ROOST COMMAND BOPEEP
12460–528–2-6DHIR–305–2x
14453–586–ME–305–2x

FLORETS COMMAND is sired by Gayoso View Top Command, AI GOLD STAR SIRE – From the Great VIRTUE Family

HIS DAM

Brooknill R.B. Floret (E–94.5), 14323 – 761 – 4yrs – 305 (BCA's 186M–198F), 17019 – 832 – 8yrs – 305 (BCA's 209M–205F). Gr. Ch. Cow, Royal Winter Fair, 1964. Sold in the 1965 Ont. Classic for $5,250, and in the Tannery Hill Disp. to Chedco Farm, Berlin, Mass. for $4,300, in 1968. **Sire: Maplewood Royalists Brigadier,** a proved sire with a + Milk Pred. Diff. Son of Wey Acres Levity Sherry (E), Triple Gold Star Dam (Can.).

His Sire's Dam

Western Glow Fames Virtue (E)
Gold Star Dam
*15190–635–Jr2–365–2x
15370–763–Sr4–365C–2x
14427–712–5yrs–304–2x

Sold in the 1959 Henslee Dispersal for $10,000. Dam of an Excellent daughter that sold for $3,000. Dam of 4 sons, 3 are GOLD STAR SIRES.

FLORET – DAM OF FLORETS COMMAND IS A GREAT UDDERED COW FROM A LONG LINE OF GREAT UDDERED COWS

Bred to Florets Command. His semen is available through **Curtiss Breeding Service,** Division of Searle Agriculture Inc., Cary, Illinois, Telephone (312) 639-2141.

QUAIL ROOST FARMS

FEDERAL ACCREDITED
GEO. WATTS HILL
OWNER

GOLDEN GUERNSEY

Rougemont, N. C. 27572

North Carolina Bang's Free Certificate 11
ROWLAND R. BEAUVAIS, Manager
Randy Cashmere, Herdsman

CHEDCO FARM

— Established 1922 —

The Herd Built on Cow Families

We showed at the Connecticut and Massachusetts Guernsey Shows, both Approved shows.

The Results . . . Most Gratifying

Premier Breeder – Premier Exhibitor Sr. and Gr. Champion Female, 1st Four-Year-Old, Best Uddered, Best Cow bred by Exhibitor	**Chedco Flash's Charity**
1st Three-Year-Old	**Chedco Flash's Daffodil**
1st Two-Year-Old	**Chedco Mamby's Daisy – Conn.** **Chedco Fabulous Hollybell – Mass.**
1st Best Three Females	
1st Jr. Get of Sire	**Western Glow Darimost**
1st Sr. Heifer Calf	**Chedco Darimost Pam**

Sr. and Gr. Champion Female, 1st 4-Yr.-Old, Best Uddered Cow

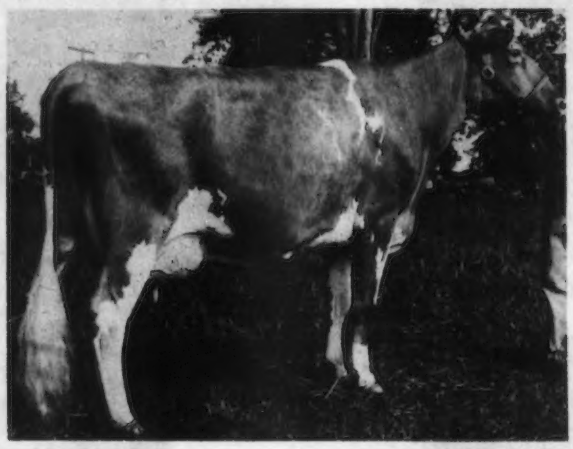

Chedco Flash's Charity – VG–86 '72, E–90.5 '73
10421–546–2-6DHIR–305–2x
Retest: 10771–516–4-1DHIR–175days–2x
16635–797–(projected)

We showed eleven head at Connecticut and thirteen head at Massachusetts. **All but one at each show was bred by us.**

This was our sixth year showing and our best three females have won wherever they have been shown.

We have shown in Connecticut for three years and have won the trophy for Best Cow bred by Exhibitor each year.

In Connecticut our 1st prize Two-Year, Three-Year and Four-Year-Olds were bred by us, as were their sires, their dams and great granddams.

Chedco Mamby's Actor is the sire of the present. His daughters are really impressive, both for type and production.

Why not order some of his semen right now and avoid the rush?

C. E. COTTING, Owner
28 State Street
Boston, Mass. 02109

Federal Accredited No. 100024
State Bang's Free No. 20
ANDREW C. WARNER, Herd Manager
Telephone: 838 - 2861
Area Code 617

ROUTE 62
BERLIN, MASS. 01503
ROLAND B. PLUMMER, Herdsman
Telephone: 838 - 2445

Index of Advertisers

Abiqua Acres – Ore. ..... Dir. 14
ACTION – Wash. D. C. 344
Admiral Syndicate ..... Dir. 46
Adohr Farms – Calif. 354
Agri-Graphics – Ill. 343
Agriservices Foundation – Calif. ... 344
Alder-Dell Guernseys – Ore. ... Dir. 14
Alder Ridge Guernseys – Wash. . Dir. 44
All West Breeders
– Wash. ..... Dir. 52, III Cover
American Breeders Service
– Wis. ..... III Cover, Dir. 49
Arizona Farms Guernseys – Ariz. . 345

Baker View Farm – Wash. ..... Dir. 31
Becker Guernsey Farm
– Mont. ..... Dir. 10
Beetchenow Farms – Wash. ... Dir. 39
Bennetts Valley Farm
– Wash. ..... Dir. 40
Brockwell Farm – Wash. ... Dir. 30, 46
Brooknill Farm Complete Dispersal
– Ontario, Canada ..... 361, IV Cover
Brownies Guernsey Farms
– Ore. ..... Dir. 16, 17

Calhoun, Jim – Herd Dispersal
– Okla. 346
Chedco Farm – Mass. 246
Chenango Farm – Ind. 353
Cherry Farm – Wash. ..... Dir. 44
Cleverlands – Calif. 354
Cliff Dell Farm – Wash. ..... Dir. 41
Curtiss Breeding Service
– Ill. ..... II Cover
Cus Gee Guernsey Farm
– Miss. 376
Custom Marketing Resources, Inc.
– N. H. 344

Dan-Ba-Lee Farm – Ind. 347
Dari-Dale – Wash. ..... Dir. 34
Deer Creek Farm – Wash. ..... Dir. 37
Denny-Dale Farm – Wash. .... Dir. 27
Diversified Farm – Idaho ..... Dir. 10
Dutch Mill Farm – Wis. 360

Eastern Ohio Guernsey Sale, 52nd
– Ohio 366
Eastland Farm – Ore. ..... Dir. 15, 46
Edisto Farm – S. C. 349
Elkhart County Guernsey Sale,
31st Annual – Ind. 366
EMRL Farm – Wash. ..... Dir. 28
Erdman Farm – Wash. ..... Dir. 34

Falcon's Flight Farms – Conn. ... 357
Far West Farms, Inc.
– Wash. ..... Dir. 26, 46
Fort Dodge Laboratories, Iowa 285
Franlee Farm – N. Y. 365
Fresno District Fair – Calif. 358

Golden Bilolize Farm – Wash. .. Dir. 37
Golden Gem Farm – Wash. .... Dir. 43
Golden Glen Farm – Wash. .... Dir. 28
Golden Terra Farm – Wash. ... Dir. 36
Grandview Farm – Ind. 353
Grasse Flats – Idaho ..... Dir. 1, 46
Graysmarsh Farm – Wash. .... Dir. 48
Griffith Farm – Wash. ..... Dir. 37
Guldko Farm – Wash. ..... Dir. 33
Guernsey Breeders' Journal
– N. H. 378

Happy Hill Farms – Ohio 364
High Prairies Farm – Ore. ..... Dir. 22
Hoosierland No. 2 – Ind. 375

J. L. Princess Syndicate
– Wash. ..... Dir. 25

Kentucky National Guernsey Show
and Sale, 11th – Ky. 367
Kilchona Farm – Ore. ..... Dir. 14
Kleinpeter Farms – La. 352

Len-Acres Farm – Wash. ..... Dir. 31
Leslynn Farm – Idaho ..... Dir. 9
Linde Vista
(Summerfield Dairies, Inc.)
– Pa. 370
Lindean's – Wash. ..... Dir. 35
Lockshore – Mich. 355

Majavin Farm – N. C. 374
Mammoth Maples Farm
– Ore. ..... Dir. 18
Maple Brook Farm – Ore. ..... Dir. 20
Maple Dawn Guernsey Farm
– Ind. 348
Markwell Farm
– Wash. ..... Dir. 25, 38
Maurana Farm – Ind. 363
Maxvale Guernsey Farm
– Wash. ..... Dir. 47
Meadowcharm Farm – Wash. .. Dir. 45
Merryman Co.
– Md. ..... 361, 367, IV Cover
Metzger Farms – Ind. 347, 370
Moen Kopi Farm – Ore. ..... Dir. 12
Mountain View – Wash. ..... Dir. 50
Mustang Sales Co. – Tex. 343

Nedrow Farms – N. Y. 375
Nelson-Dykes Co., Inc. – Tex. ... 344
Neslekcim Guernsey Farm
– Calif. 377
New Haven Farm – Wash. ..... Dir. 43
Northlynn Farm – Wash. ..... Dir. 34

Oak Hollow Farm – Wis. 350
Oak Lea Farm – Ore. ..... Dir. 21
Oberland Farms – Ohio 359
Olympic View Farm
– Wash. ..... Dir. IV Cover
Ottendale Farm – Idaho ..... Dir. 8

P & L Company – N. Y. 343
Pattonview – Mich. 348
Pennsylvania Guernsey Breeders
Association – Pa. 343
Phillips Farms – Ohio 375
Pine Grove Farms Complete
Dispersal – N. Y. 367
Plainview Guernsey Farm
– Ore. ..... Dir. 13
Premium Farms – Ore. ..... Dir. 19
Price-Black Farms – N. Mex. 351

Quail Roost – N. C. 245

Rae-Mar Guernsey Farms
– Iowa 359
Ridgeway Farm – Tenn. 368, 369
Robindell – Wash. ..... Dir. 40
Rock Haven Farm – Wash. .... Dir. 41

Rockyhill Farm – Wash. ..... Dir. 44
Roetta – Wash. ..... Dir. 42
Rozelyn Farm – Wash. ..... Dir. 36

Schmid's Guernsey Farm – Fla. ... 376
Select Sires, Inc. – Ohio 356
Shady Lawn Farm – Idaho ..... Dir. 8
Shan Lan Farm – Wash. ..... Dir. 31
Silver Star Farm – Wash. ..... Dir. 40
Springdale Farm – Mich. 348
Spirit Valley Guernsey Ranch
– Idaho ..... Dir. 9
Sound View Farm – Wash. .... Dir. 28
Stone House Farm – Vt. 374

Tag Lane Farm – Wis. 360
Toles Photography – N. Y. 343
Triple L and Lincrest Guernseys
– Idaho ..... Dir. 9
Tripple T Guernsey Farm
– Wy. ..... Dir. 24
Tri-State Breeders Cooperative
– Wis. 249
Twin Acres Farm – Idaho ..... Dir. 8

Vale View – Ore. ..... Dir. 11
Valley Gem Farms, Inc.
– Wash. ..... Dir. 39
Valley Pride Farm – Wash. .... Dir. 29
Valley Rogue Guernsey Farm
– Ore. ..... Dir. 21
Valley View Guernsey Farm
– Ore. ..... Dir. 23
Vanher Guernsey Farm
– Ore. ..... Dir. 24
Van Kleeck Farm – N. Y. 365
Village Farm – N. Y. 365

Wagner Guernsey Farm – Ill. 357
Wakena Farm – Ore. ..... Dir. 24
Wander Lust – Wash. ..... Dir. 28
Washington Guernseys – Wash. . Dir. 39
Western Glow Farms, Inc.
– Wash. ..... Dir. 25
Westlynn Farm
– Idaho ..... Dir. 46, II Cover
White Farms, Inc. (Alfalfa Farm)
Complete Dispersal – Mass. 362
Will-O-West Guernsey Farm
– Wash. ..... Dir. 25, 32
Wil-Rene Farm – Ore. ..... Dir. 18
Wilsona Farms – Ore. ..... Dir. 15, 46
Winacres – Wash. ..... Dir. 51
Win Crest – Wash. ..... Dir. 50
Wiser Lake View's Farm
– Wash. ..... Dir. 33
Woods, Mort – Okla. 343, 346

Yellow Creek Consignment Sale,
The 5th – Ind. 371, 372, 373

Zabel, Ernest – Wash. ..... Dir. 39

OCTOBER'S Lucky Registration Number is

2632488

A Guernsey will be registered with the above number sometime next month. The recorded owner of that animal will receive a coupon good for 3 FREE registrations anytime within one year from the recording date.

Keep your registrations current and try for the Lucky Number.

Last month's winner was:

Boyd Farm Company
Yuba City, California

GUERNSEY BREEDERS' JOURNAL

IN THIS ISSUE

SEPTEMBER, 1973

Vol. 132 – No. 3

FEATURES

250 Heredity Still Sets The Pattern – By Richard G. Price
253 John W. Atwood
254 Bernard and Mary Pralle – A Quarter of a Century with Guernseys
258 Dairy Farm Labor – By Dr. W. Ray Murley
261 28th Annual Louisiana State Sale – By W. H. Waters
261 Michigan State Sale – By Edward J. Wright
262 The 19th Ontario Guernsey Classic Sale – By Don MacKenzie
263 293rd Special Sale – By William H. Juzi
264 Mid-West Guernsey Classic
265 24th Connecticut Guernsey Breeders State Show
266 Bangor State Fair Guernsey Show – By De Muecke
268 Field Days, Meetings and Shows
Dir. 5 Pacific Northwest Guernsey Classic Fall Sale
Dir. 6 Evergreen Guernsey Classic Show

DEPARTMENT INDEX

247 Index of Advertisers
253 Classification Schedule
284 Class Leaders: Neslekcim Fortunes Fancy, Cleverlands Darimost Desiree and Cadence Creek Captain Nina
284 New Reserved Prefixes
379 Official DHIR Production Records

THE COVER

Donna Jean Coyle, McCook, Nebr., 1973 Nebraska Guernsey Queen, with Witts End BB Audra, a four-year-old granddaughter of Mulhocaway Bft Dispatch, owned by Dwayne and Joan Wittstruck, Witt's End Farms, Martell, Nebraska.

Subscription Price: United States, $5.00 per year and 3 years for $12.00.
Outside United States, $6.00 per year. Microfilm subscriptions available.
CLOSING DATE FOR ADVERTISING COPY – 15th of the month preceding.
(Each issue is mailed eight days before date of publication)
Published Monthly on the 23rd of each month by The American Guernsey Cattle Club, 70 Main Street, Peterborough, New Hampshire 03458.
Commercial advertising representative: Communication Sales, Inc., 1920 Waukegan Road, Glenview, Illinois 60025 — Tel. 312—729-5480
Any address changes should be sent to Guernsey Breeders' Journal
70 Main St., Peterborough, N. H. 03458 — Tel. 603—924-3344

The American Guernsey Cattle Club
70 Main St., Peterborough, N. H. 03458
Tel. 603–924-3344

OFFICERS AND BOARD OF DIRECTORS
Harry A. Herman, 1281 Sunset Drive, Columbia, Mo. 65201, President '77. Tel. 314–442-1076. Dir.-at-Large
Donald T. Burton, R. 1, Box 26, Eagle, Wis. 53119, 1st Vice-President '76. Tel. 414–495-2278. Dist. 6
Norman P. McClelland, 2228 North Black Canyon Highway, Phoenix, Ariz. 85009, 2nd Vice-President '75. Tel. 602–272-6721. Dir.-at-Large
Max L. Dawdy, Executive Sec.-Treas.
Kenneth A. Brighton, Attorney. Tel. 603–924-3361
Rowland R. Beauvais, Quail Roost Farms, Rougemont, N.C. 27572, '77. Tel. 919–477-4607. Dist. 3
Herman J. Haga, R. 1, Ft. Valley, Ga. 31030, '78. Tel. 912–825-5161. Dist. 4
Lee Housley, R. 1, Riceville, Tenn. 37370, '74. Tel. 615–462-2020. Dist. 4
Robert H. Lage, R. 3, Davenport, Iowa 52804, '74. Tel. 319–285-9885. Dist. 9
Richard H. Merritt, Town Farm Rd., Farmington, Conn. 06032, '76. Tel. 203–677-1583. Dist. 1
J. Jene Mungle, Mungle's Guernsey Farms, Atoka, Okla. 74525, '77. Tel. 405–889-3478. Dist. 8
C. Eugene Phillips, R. 2, Mount Vernon, Ohio 43050, '78. Tel. 614–397-8267. Dist. 5
Bernard Pralle, Fauver Hill Farm, 9416 US 16, Onalaska, Wis. 54650, '78. Tel. 608–783-2856. Dir.-at-Large
Joe Pritzl, Fruitland, Idaho 83619, '74. Tel. 208–452-3375. Dist. 10
Carroll L. Ward, Jr., P.O. Box 146, Astatula, Fla. 32705, '76. Tel. 904–343-3328. Dir.-at-Large
Dr. M.L. Weldy, R. 5, Goshen, Ind. 46526, '75. Tel. 219–862-2810. Dist. 7
Raymond F. Witmer, R.F.D. 1, Willow Street, Pa. 17584, '75. Tel. 717–786-3526. Dist. 2
(Year indicates Board term expiration)
ADMINISTRATION
Max L. Dawdy, Executive Sec.-Treas.
COMPTROLLER, Ervin F. Diamond
DATA PROCESSING
George N. Eastman, Director
GUERNSEY BREEDERS' JOURNAL
Richard G. Price, Managing Editor & Adv.
HERD REGISTER
Irving E. Nichols, Director & Office Mgr.
BREED IMPROVEMENT PROGRAMS
Eunice I. Overland, Director
Merton B. Sowerby, Official Classifier, Woodacres, Princeton, N.J. 08540. Tel. 609–466-0361
Allen D. Meyer, Classifier, R. 1, Fargo, N. Dak. 58102. Tel. 701–282-3913
PRINTING, Leonard E. Cashion, Director
PROMOTION
John R. Wheeler, Director
EXTENSION
William C. Cochran, 12 Bryant Road, Gray Gables, Bourne, Mass. 02532. Territory: Conn., Maine, Mass., N.H., R.I., Vt. and New Jersey. Tel. 617–759-5627
Norman L. Hager, Route 3, Box 324–P, Love Road, Monroe, La. 71201. Territory: Ala., Ark., La., Miss., Okla., West Tenn., and Tex. Tel. 318–373-2272
Robert E. Jones, R.R. 1, Box 64, Rossville, Ind. 46065. Territory: Ill., Ind. and Ky. Tel. 317–379-7845
William H. Juzi, P.O. Box 458, Camp Hill, Pa. 17011. Territory: Del. and Pa. Tel. 717–737-0551
Hans Leuthold, 2470 McCormick Loop Road, Tillamook, Ore. 97141. Terrritory: Idaho, Mont., Ore., Wash., Wyo. & Humboldt Co., Calif. Tel. 503–842-4310
Robert A. McLaughlin, 2814 Birchwood Dr., Winston-Salem, N.C. 27103. Territory: Fla., Ga. Middle Tenn., N.C., and S.C. Tel. 919–765-5084
Clifford R. Orr, 5300 Pressley Road, Santa Rosa, Calif. 95404. Territory: Ariz., Calif., Colo., N. Mex., Nev., S.W. Tex. and Utah. Tel. 707–542-1161
George R. Pankey, 4211 Stratford Road, Richmond, Va. 23225. Territory: D.C., Md., Va., W. Va. and Eastern Tenn. Tel. 804–272-6731

High Production is half of our goal.

Obviously high P. D. is an important concern. But, it's only *half* of the story. Along with improving production, we figure that it's important to help you carve out improvement in *type* also. That's the other half! And, it's the vital half that builds offspring that can *sustain* high production for longer periods. We want to help you develop all of the positive characteristics inherent in your breed. To magnify the strengths. To eliminate the weaknesses. As this is done, Predicted Difference takes on greater, more profitable meaning. We've got the people and the sires to make it a reality. Call your nearest Tri-State technician, or write:

Craftsmanship, in genetics.

TRI·STATE

TRI-STATE BREEDERS COOPERATIVE
BARABOO, WISCONSIN
PHONE (608) 356-8357

HEREDITY Still Sets The Pattern

THE BREEDER OF purebred livestock knows that the best management in the world cannot make a 20,000-lb. milk cow out of a cow whose potential capacity is limited, by genetic inheritance and heredity, to a capability of 10,000 lbs. of milk a year. Combine the knowledge of genetic inheritance with your breeder know-how for top management. This combination will help you to obtain the maximum potential out of the animals in your herd.

The breeders of purebred cattle set the pattern of what the dairy cow of today will look like, what she will produce, and what she will reproduce.

Increased production and improved type evidenced in today's registered herds are the result of years of of careful breeding; the result and effort of breeders to create a better, more efficient, more perfect dairy cow. The day that breeders of dairy cattle give way to becoming mere multipliers of cattle will mark the beginning of the end of progress and improvement.

TAKE ADVANTAGE OF ALL THE TOOLS THAT ARE MADE AVAILABLE TO DAIRYMEN TO HELP THEM DO A BETTER JOB

Rely on research to help find better feeds, fertilizer, seeds, pasture, equipment and better methods to get the job done.

Rely on testing, showing and classifying. Promote the breed and your herd.

Rely on sales managers, state and national field representatives, and local, county and state organizations for guidance and help.

Rely on the Guernsey Breeders' Journal for reports on breed progress, on sales, shows, class leading production, and Gold Star performance.

Rely on other Guernsey breeders. Learn by their experience and solution of problems. Attend meetings. Visit other Guernsey herds.

Don't overlook your responsibility. Strive to breed and develop Guernseys that sell the breed, sell your program as a breeder, and build your reputation. Let's not fool our customers, let's not fool the breed, and above all, let's not fool ourselves. Let us continue to do the kind of a job we are proud of – one that makes Guernseys the breed that is sought after because of greater efficiency and greater profit above feed costs.

Richard H. Price

The American Guernsey Cattle Club
Continued

Leslie Peckham, 825 Robert St., Fort Atkinson, Wis. 53538. Territory: Iowa, Kans., Minn., Mo., Neb., N. Dak., S. Dak. and Wis. Tel. 414–563-3032

H. Joseph Pendergast, 6 South Grand St., Cobleskill, N.Y. 12043. Territory: N.Y. Tel. 518–234-7461

Edward J. Wright, 10540 Gratiot Rd., Saginaw, Mich. 48603. Tel. 517–792-4746; or 155 East Wilson Bridge Road, Worthington, Ohio 43085. Tel. 614–885-6683 (for Ohio). Territory: Mich. and Ohio

Golden Guernsey, Inc.

70 Main St., Peterborough, N. H. 03458
Tel. 603–924-3344

OFFICERS

Harry A. Herman, 1281 Sunset Drive, Columbia, Mo. 65201, President '77. Tel. 314–442-1076

Max L. Dawdy, Executive Sec.-Treas.

Ervin F. Diamond, Comptroller

GOLDEN GUERNSEY COMMITTEE

Leon R. Kleinpeter, Jr., Chairman, R. 6, Box 50, Baton Rouge, La. 70815, '74. Tel. 504–937-2121

Gavin W. McKerrow, Chm. Emeritus, Pewaukee, Wis. 53072. Tel. 414–562-7316

G. P. Black, Box 37, Arrey, N. Mex. 87930, '74. Tel. 505–267-3611

Edward W. Custer, Drawer AX, Mississippi State, Miss. 39762, '74. Tel. 601–325-2330

Herman J. Haga, R. 1, Ft. Valley, Ga. 31030, '75, Tel. 912–825-5161

Norman P. McClelland, 2228 North Black Canyon Highway, Phoenix, Ariz. 85009, '75. Tel. 602–272-6721

Richard H. Merritt, Town Farm Rd., Farmington, Conn. 06032, '76. Tel. 203–677-1583

Carroll L. Ward, Jr., P.O. Box 146, Astatula, Fla. 32705, '76. Tel. 904–343-3328

(Year indicates Committee term Expiration)

ADMINISTRATION

Edward B. Smith, Director

REGIONAL MANAGERS

ALABAMA, FLORIDA, GEORGIA, NORTH CAROLINA, SOUTH CAROLINA AND MIDDLE TENNESSEE

R.A. McLaughlin, 2814 Birchwood Drive, Winston-Salem, N.C. 27103. Tel. 919–765-5084

CALIFORNIA

Clifford R. Orr, 5300 Pressley Road, Santa Rosa, Calif. 95404. Tel. 707–542-1161

D.C., MARYLAND, VIRGINIA, WEST VIRGINIA AND E. TENNESSEE

George R. Pankey, 4211 Stratford Rd., Richmond, Va. 23225. Tel. 804–272-6731

ILLINOIS, INDIANA AND KENTUCKY

Robert E. Jones, Field Representative, R.R. 1, Box 64, Rossville, Ind. 46065. Tel. 317–379-7845

MICHIGAN AND OHIO

Edward J. Wright, 10540 Gratiot Rd., Saginaw, Mich. 48603. Tel. 517–792-4746; or 155 E. Wilson Bridge Rd., Worthington, Ohio 43085. Tel. 614–885-6683 (for Ohio)

TRI-STATES

Darrell Ehrlich, 330 W. Broadview Drive, Lincoln, Neb. 68505. Tel. 402–466-3788

STATE REPRESENTATIVES

NEW YORK

H. Joseph Pendergast, Businuss Manager, N.Y. State G.B. Co-Op., Inc., 6 South Grand St., Cobleskill, N.Y. 12043. Tel. 518–234-7461

PENNSYLVANIA AND DELAWARE

William H. Juzi, Business Manager, John Blyholder, Jr., N.E. Fieldman, Pa. G.B.A., P.O. Box 458, Camp Hill, Pa. 17011. Tel. 717–737-0551

Willard W. Walton, W. Fieldman, 825 N. Main St., Apt. 20, Greensburg, Pa. 15601. Tel. 412–837-2597

WISCONSIN

Leo Gasper, Field Sec., Wis. G.B.A., P.O. Box 92, Baraboo, Wis. 53913. Tel. 608–356-4438

John W. McKitrick Rejoins Carnation Genetics

JOHN W. McKITRICK, internationally known "cowman," has recently rejoined Carnation Genetics, according to Dr. Harold J. Schmidt, manager of the Genetics division of Carnation Company. McKitrick is responsible for coordinating national promotional activities of the breeding staff. He had served earlier with Genetics as well as with other firms in the breeding industry.

McKitrick is an approved judge for all breeds of dairy cattle. He has officiated at more than 200 shows in the past six years, both in this country and abroad. Recently he completed scoring more than 20,000 head of Jersey cattle in 44 states, as a classifier for The American Jersey Cattle Club.

He is vice-president of Welcome In Farms, Inc., Columbus, Ohio. This farm has gained much fame for its prized herds of Guernsey cattle, as well as Holstein, Charolais, Quarter Horses and Border Collies. Its Brown Swiss herd was dispersed in 1963, setting a sales record that still stands. The 146 head averaged $2,613, with the top animal bringing $75,000.

A graduate in dairy science from Ohio State University, McKitrick was a member of both the dairy cattle judging and the general livestock judging teams.

He is an active member of the National Board of Realtors, the Ohio Association of Real Estate Boards, Bethel Community Church, Dublin Kiwanis, Dublin Goodwill Club, Riviera Country Club, Avery Blue Lodge, Ancient Accepted Scottish-Rite, Alladine Temple Shrine and Columbus Board of Realtors.

He and his wife, Ann, have two daughters, Mary, 14, and Mindy, 11.

A.I. Veteran Joins Tri-State Staff

REUBEN PETERSON, 55, Kirkland, Wash., has joined the staff of Tri-State Breeders Cooperative, Baraboo and Westby, Wis., as director of marketing, according to Alton Block, general manager of the firm. Peterson will be in charge of all aspects of marketing.

"We are pleased to have a person of the caliber and experience that Peterson brings to Tri-State," Block stated. "He has 23 years of experience in animal breeding industry – being assistant to the general manager of Carnation Breeding Service for the past seven years and previous to that, general manager of Nebraska Breeders Cooperative for 16 years. His experience with beef cattle as well as dairy is another asset in meeting today's challenges and trends in our industry."

"The position Tri-State enjoys in the industry, its growth record, its product, people and management team," Peterson said, "were the main reasons for my being attracted to the cooperative. I look forward to joining the team which has such a good reputation throughout the United States and many foreign countries."

Peterson has served as director and president of the National Association of Animal Breeders.

Reuben Peterson

A native and graduate of South Dakota State University, Peterson and his wife, Sally, have four children, Susan, a graduate of the University of Nebraska; Ronald a graduate of Western Washington State College (W.W.S.C.); David, now attending W.W.S.C. and Judith, who attends the University of Washington. The Petersons will reside in the Baraboo area.

SEND IN YOUR ALL-AMERICAN ENTRIES EARLY

All-American entries and pictures MUST be received at the Home Office by December 3, 1973, as the Nominating Committee **meets in December in Peterborough, New Hampshire. Don't miss out because you have waited too long.** Mail your nominations for All-American consideration as EARLY as possible!

The nomination blanks are no longer being sent, at random, from The American Guernsey Cattle Club. Nomination blanks may be obtained by contacting the Guernsey Breeders' Journal, Peterborough, N. H. 03458, or they may be obtained from your field representative while at the shows where you exhibit.

Individual Pictures of Animals in Groups For All-American Consideration Will Be Accepted

For the 1973 Nominations, if a breeder is unable to get an individual picture of his junior get of sire, get of sire, produce of dam or best three females, the Guernsey Breeders' Journal will accept individual pictures of each member of the group nominated. However, breeders are urged to get group pictures whenever time and the opportunity presents itself. If this is not possible and a breeder submits individual animal pictures of the members of the group **these individual pictures must be taken this year.** This ruling is in accordance with the recommendation made by PDCA in 1972.

CALENDAR OF COMING EVENTS

Sales

SEPTEMBER

Sept. 20. Second Annual Pennsylvania-Maryland Guernsey Sale, at the Sales Pavilion, Lancaster, Pennsylvania. Sale managed by the Pa. G.B.A., P.O. Box 458, Camp Hill, Pa. 17011 and The Merryman Company, Sparks, Maryland 21152. Sale starts 6:30 p.m.

Sept. 26. White Farms, Inc. — Alfalfa Farms Division Complete Dispersal, at the farm, Rowley Bridge Road, Topsfield, Massachusetts. Sale Managers: T. R. Langdell, Auctioneer, Milford, N. H. and R. H. Merritt, Town Farm Road, Farmington, Conn. 06032.

Sept. 29. Vermont-Quebec Guernsey Sale, University of Vermont, Burlington, Vermont 05401.

OCTOBER

Oct. 4. 52nd Annual Columbiana-Mahoning Guernsey Sale, at the fairgrounds, Canfield, Ohio. Sale sponsored by the Columbiana-Mahoning Guernsey Breeders' Association. Edwin Copeland, sales chairman. Hanoverton, Ohio 44423.

Oct. 5. Tim Calhoun Dispersal, at the farm, Choctaw, Oklahoma. Sale managed by Mort Woods, 202 Woods Lane, Ardmore, Okla. 73401.

Oct. 12. Pine Grove Farms Complete Dispersal, at the farm, 10:00 a.m., Duanesburg, New York 12056. Sale managed by the New York State Guernsey Breeders' Co-op., Inc. and The Merryman Company, Sparks, Maryland 21152.

Oct. 15. Brooknill Dispersal, at the farm, Paris, Ontario, Canada. Howard Brooks, owner. Sale managed by The Merryman Company, Sparks, Md. 21152, assisted by The Guernsey Cattle Breeders Association of Ontario, Guelph, Ontario, Canada.

Oct. 17. 20th Western Ohio Guernsey Sale, at the fairgrounds, Celina, Ohio. Sale sponsored by the Mercer County Guernsey Breeders' Association.

Oct. 19. Fifth Yellow Creek Guernsey Sale, at the farm, Goshen, Indiana.

Oct. 20. 31st Elkhart County Guernsey Sale, at the fairgrounds, Goshen, Indiana. Sale managed by the Elkhart County Guernsey Breeders' Association.

Oct. 25. 295th Special Guernsey Sale, at the Sales Pavilion, Lancaster, Pennsylvania. Sale managed by the Pa. G.B.A., Box 458, Camp Hill, Pa. 17011.

Oct. 27. Fifth New York State Guernsey Breeders' Sale, A. V. Zogg, Jr. & Sons Sales Pavilion, Cortland, New York. Sale managed by the New York State Guernsey Breeders' Co-op., Inc., H. Joseph Pendergast, Business Manager, 6 South Grand Street, Cobleskill, New York 12043.

Oct. 31. Ohio State Sale, at the fairgrounds, Wooster, Ohio. Sale managed by the Ohio Guernsey Breeders' Association.

NOVEMBER

Nov. 3. 11th Kentucky National Guernsey Show and Sale, Exposition Center, Louisville, Kentucky. Sale managed by The Merryman Company, Sparks, Maryland 21152.

Meetings

SEPTEMBER

Sept. 20. 104th Annual Meeting of the Eastern Guernsey Breeders' Association, at the Guernsey Sales Pavilion, Lancaster, Pa. 11:00 a.m.

DECEMBER

Dec. 1. Iowa Guernsey Breeders' Annual State Meeting, Amana, District 3, host.

Field Days

Oct. 14. Tri-State Breeders Cooperative Open House, at the production facilities in Westby, Wisconsin.

Fairs and Shows

SEPTEMBER

Sept. 8-9, 12-23. New Mexico State Fair, Albuquerque, N. Mex. Guernseys will be judged Sept. 18 (open) and Sept. 21 (jr.) by Ralph Bonewitz.

Sept. 13-23. Utah State Fair, Salt Lake City, Utah. Guernseys will be judged Sept. 15 (jr.) by John Barnard and R. D. Plowman and Sept. 18 (open) by Gary Dinsdale.

Sept. 13-23. Eastern States Exposition, West Springfield, Mass. Guernseys will be judged Sept. 17 (open) by Allister McArthur and Sept. 21 (jr.) by John W. McKitrick.

Sept. 14-22. Tennessee State Fair, Nashville, Tenn. Guernseys will be judged Sept. 17 (jr.), and Sept. 19 (open) by J. Nelson Maddux.

Sept. 14-30. Los Angeles County Fair, Pomona, Calif. Guernseys will be judged Sept. 14-15 (jr.) by Ralph Grossi and Sept. 24 (open) by Floyd Sandell.

Sept. 15-23. Kansas State Fair, Hutchinson, Kans. Guernseys will be judged Sept. 15 (jr.) and Sept. 16 (open) by David Kjome.

Sept. 15-23. Western Washington Fair, Puyallup, Wash. Guernseys will be judged Sept. 21-22 (jr.) by Floyd Sandell and Sept. 22 (open) by James A. Fish.

Sept. 17. Muskogee State Fair, Muskogee, Okla. Guernseys will be judged (jr.) by Bob Hodges.

Sept. 17-22. Chattanooga-Hamilton County Interstate Fair, Chattanooga, Tenn. Guernseys will be judged Sept. 19 (jr.) by Clyde Holmes.

Sept. 17-22. North Alabama State Fair, Muscle Shoals, Ala. Guernseys will be judged Sept. 20 (open & jr.).

Sept. 18-22. The Great Frederick Fair, Frederick, Md. Guernseys will be judged Sept. 19 (open) by Mehrle Ifert.

Sept. 21-29. Ak-Sar-Ben Junior Livestock Show, Omaha, Nebr. Guernseys will be judged Sept. 21-22 (jr.) by Ralph Wayne and Tom Lyon.

Sept. 21-29. Arkansas-Oklahoma Livestock Exposition, Fort Smith, Ark. Guernseys will be judged Sept. 24 (jr.) and Sept. 26 (open).

Sept. 21-29. Kern County Fair, Bakersfield, Calif. Guernseys will be judged Sept. 26 (jr. & open) by Jack Nicewonger.

Sept. 21-29. Mid-South Fair, Memphis, Tenn. Guernseys will be judged Sept. 24 (jr.) by Dr. John L. McKitrick and Sept. 27 (open) by J. W. Davis.

Sept. 21-30. Atlantic Rural Exposition (State Fair of Virginia), Richmond, Va. Guernseys will be judged Sept. 22 (jr.) by Fred Knott or Dennis Hartman and Sept. 24-25 (open) by Merton Sowerby.

Sept. 21-30. State Fair of Oklahoma, Oklahoma City, Okla. Guernseys will be judged Sept. 22 (jr.) by Dr. Marvin Oetting and Sept. 28 (open) by Prof. C. F. Foreman.

Sept. 22-29. Panhandle South Plains Fair, Lubbock, Texas.

Sept. 22-30. National Dairy Cattle Congress, Waterloo, Iowa. Guernseys will be judged Sept. 22 (jr.) by Richard Smith and Sept. 24 (open) by Dr. C. L. Norton.

Sept. 24-27. Pennsylvania All-American Dairy Show, Harrisburg, Pa. Guernseys will be judged Sept. 24 (jr.), and Sept. 26 (open) by John L. Morris.

Sept. 26-30. Central Washington Fair, Yakima, Wash. Guernseys will be judged Sept. 27 (jr. & open) by Dr. T. H. Blosser.

Sept. 27-Oct. 6. Southeastern Fair, Atlanta, Ga. Guernseys will be judged Sept. 29 (open & jr.) by John L. Morris.

Sept. 28-Oct. 7. Tulsa State Fair, Tulsa, Okla. Guernseys will be judged Sept. 30 (jr.), and Oct. 1 (open) by Lewis Porter.

Sept. 28-Oct. 7. Arkansas State Fair & Livestock Show, Little Rock, Ark. Guernseys will be judged Oct. 1 (jr.) by John W. McKitrick and Oct. 3 (open) by Gerald Taylor.

OCTOBER

Oct. 1-6. Dixie Classic Fair, Winston-Salem, N. C. Guernseys will be judged Oct. 2 (jr. & open) by J. N. Maddux.

Oct. 2-7. Heart O'Texas Fair, Waco, Texas. Guernseys will be judged Oct. 5 (jr.).

Oct. 3-7. World Dairy Expo (National Guernsey Show), Madison, Wis. Guernseys will be judged Oct. 3-4 (open) and Oct. 3 (jr.) by Lawrence O. Colebank.

Oct. 4-13. Alabama State Fair, Birmingham, Ala. Guernseys will be judged Oct. 9 (jr. & open) by Gerald Taylor.

Oct. 6-10. North American Dairy Show, Columbus, Ohio. Guernseys will be judged Oct. 6 (jr.) by Jim Lewis and Oct. 9 (open) by Clyde Chappell.

Oct. 6-21. Pan-American Livestock Exposition (State Fair of Texas), Dallas, Texas. Guernseys will be judged Oct. 13 (open) and Oct. 14 (jr.) by Dr. C. F. Foreman.

Oct. 8-14. Fresno District Fair (National Guernsey Show), Fresno Calif. Guernseys will be judged Oct. 11-12 (open) and Oct. 11 (jr.) by Rowland Beauvais.

Oct. 9-16. Mississippi State Fair, Jackson, Miss. Guernseys will be judged Oct. 12 (open) and Oct. 13 (jr.) by Ralph Bonewitz.

Oct. 12-20. North Carolina State Fair, Raleigh, N. C. Guernseys will be judged Oct. 13 (jr.), and Oct. 17 (open) by Forrest Fansher.

Oct. 15-20. Georgia State Fair, Macon, Ga. Guernseys will be judged Oct. 18 (jr. & open).

Oct. 15-21. Pensacola Interstate Fair, Pensacola, Fla. Guernseys will be judged Oct. 18 (jr. & open) by L. D. Taylor.

(Please turn to page 260)

John W. Atwood

JOHN W. ATWOOD, age 58, was born in Melrose, Mass., July 8, 1915 and passed away August 19, 1973. He was raised on Orchard View Guernsey Farm, Bolton, and was living at R.F.D. 3, Indian Lake Shores, Wakefield, Rhode Island.

John graduated from the University of Connecticut, Storrs with distinction in 1941. While at Storrs he worked in the college dairy and in the dairy barn, milking test cows. He majored in dairy production with a minor in dairy manufacturing. During the summers of 1938, 1939 and 1940 he did inspection work with the Golden Guernsey producers throughout New England for the Massachusetts Guernsey Breeders' Association.

Following graduation from the University, John worked for H. P. Hood and Sons milk plant, Providence, R. I., and later at their Cherry Hill certified milk farm, Beverly, Mass., where he cared for a group of cows on A.R. test. After leaving Cherry Hill he accepted a position in the Dairy Department of the University of Rhode Island, Kingston, where he served as Extension dairy specialist and superintendent of official testing. He worked with the artificial breeding program and in 1948, was appointed Extension Dairy Specialist. In June 1953 he received his Master of Science degree and on July 1, 1953 he accepted the position as assistant advertising manager of the Guernsey Breeders' Journal.

He served on the Journal staff for seven years. He was well-known by Guernsey breeders from coast to coast. His help and assistance in setting up advertising programs enabled breeders of registered Guernseys to more effectively tell the story of their herds and breeding programs.

On May 1, 1960, John returned to the University of Rhode Island to again work in the Extension field. In 1962, Prof. John W. Atwood received the Gamma Sigma Delta (Agriculture Honorary) Special Certificate of Merit for Distinguished Service to Rhode Island Agriculture. On January 30, 1969, some 250 friends and admirers of John expressed their respect and affection for him at a recognition dinner at the Warwick Country Club, Warwick, Rhode Island.

John was a member of Hope Lodge No. 25, F. & A.M., and was a 32nd Degree Mason. He was a member of the Peterborough Union Congregational Church, Peterborough, New Hampshire.

Throughout his lifetime, John dedicated himself to helping agricultural people. His work during the past 35 years lives on in the memories of his many friends and admirers.

He is survived by his wife, Marion, and their two children, John and Diane.

CLASSIFICATION SCHEDULES FOR 1973, 1974 and 1975

Applications listing animals to be classified in order to prepare pre-printed worksheets must be submitted 30 days before an area schedule begins to guarantee a place in the schedule. An application may be obtained by writing The American Guernsey Cattle Club or your field representative.

Area	1973	1974	1975
Florida, Georgia, Middle Tennessee, South Carolina and North Carolina		Fall	None
Western Pennsylvania		Fall	None
Ohio		Fall	None
Eastern New York		Fall	None
Western Washington, Western Oregon		Fall	None
New Mexico, Colorado, Utah		Fall	None
New England: Connecticut, Massachusetts, Maine, New Hampshire, Vermont Rhode Island		Fall	None
Wisconsin		Fall	None
Maryland, Virginia, West Virginia, East Tennessee		None	Spring
Western, Northern and Central New York		None	Spring
Illinois		None	Spring
Michigan		None	Spring
Iowa, Minnesota, South Dakota, North Dakota	Oct. 15-31	None	Spring
Alabama, Arkansas, Oklahoma, Louisiana, Mississippi, West Tennessee and Texas	Nov. 7-23	None	Spring
Eastern Pennsylvania, Delaware, New Jersey	None	Spring	Fall
Indiana, Kentucky	None	Spring	Fall
California, Arizona	None	Spring	Fall
Idaho, Montana, Eastern Washington, Eastern Oregon, Wyoming	None	Spring	Fall
Kansas, Nebraska, Missouri	None	Spring	Fall

Bernard and Mary Pralle – A Quarter of a Century with Registered Guernseys

Bernard and some of the Fauver Hill cows.

TWENTY-FIVE years ago when Bernard and Mary were married they decided to make breeding a good dairy herd their life's work. They purchased his father's herd of 30 grades and through 4-H work Bernard already had four registered Guernseys. They were interested in enlarging the herd and in 1947 the trend seemed to be black and white so they decided to purchase two grade Holsteins. They kept them one year, but to Bernard and Mary at the end of the year it was evident that they would not be able to expand the herd with Holsteins. Their experience taught them there was no comparison as to the amount of feed consumed between the two breeds, especially roughage. Since they had only 110 crop acres and were located only five miles from the city limits of La Crosse and there was no other land available, they decided to choose the more efficient breed–Guernseys.

Bernard and Mary have never regretted their decision. They feel it is more important today than ever before to have an efficient cow. Living in times when competition is keen, they feel that they gain a definite advantage from the Guernsey breed.

Bernard and Mary have two daughters. Joleen is married to Kenneth Stratman and they live at Bangor, Wisconsin. Kenneth is in the investment business and Joleen teaches French at Viroqua High School. Janelle works in an office in La Crosse.

In the past 25 years the Pralles have proved the wisdom of their decision to breed registered Guernseys. They have attained their life's ambition – to breed a top herd of dairy cows. The record speaks for itself. Bernard and Mary have won the Gold Star Herd Award for nine consecutive years. They have 17 Excellent cows in their herd. On their last classification in 1973 the 64 head had an average score of 87.1. The 1972 herd lactation average placed them first in the country for milk for herds on DHIR with 70-125 records. During 1972 they completed 76 DHIR records that averaged 13,703 lbs. milk, 4.8%, 659 lbs. fat, ME–305–2x. The Fauver Hill herd has been high for milk and butterfat for many years in Wisconsin. Their Guernseys have topped many leading show window sales. They were premier breeder-premier exhibitor at the Wisconsin State Fair for the past four years and they have bred and developed many show-ring winners and champions.

Bernard selects the best plus proven sires available for use in the Fauver Hill herd. He feels that you should breed 80% of your herd to the best plus proven bulls and he selects the sires he uses for their combined production and type capabilities. They have bred approximately 100% of their herd to Tri-State sires and are pleased with the results. In 1948 the herd average was 350 and today, 24 years later, it is 678 lbs. of fat. At present they are using GU156 Cedarbrook Pollys Nance, GU525 Lyrene May Rose Prince and GU653 Mungles Sabian Saturn. Bernard feels that GU110 Mulhocaway Butterfat King Hal did a great job in their herd to improve both type and production. Bernard is also breeding to Fauver Hill Hal Samson, a King Hal from the Susie family, and to Fauver Hill C. Sultan, a Champion son, also from the Susie family. "Samson" is owned jointly with Russell J. Wirt, Maple Leaf Farm, Lewiston, Minnesota.

The farm now has 220 acres and another 100 acres are leased. The major crops are corn, hay and oats and 190 acres are cropped and 130 acres are in pasture and hay.

The foundation animals upon which the herd was built were purchased from Leo Kowitz, Norwalk, Wisconsin. One of these cows was Hoosiers Susie of Monroe (VG–87.5). This cow was not tested until she was 6 years of age, but she has since going to Fauver Hill

Mary Pralle-feeding cows.

made six outstanding records that total 96,946 lbs. milk, 5,518 lbs. fat, two records over 1,000 lbs. fat (the Susie family). Another foundation cow was Polly of Fauver Hill, she dam of Fauver Hill Lola (VG) and the foundation of the Lola family. "Polly" was a daughter of one of the original four registered cows that they started with 25 years ago.

In addition to breeding outstanding cows, Bernard and Mary believe in occasionally bringing in some new blood through the addition of a few top cows from time to time. Among those selected and added to the herd are Bostwick Valley Hermes Nana (E '71) 15,800 – 760 – 4-4DHIR – 305 – 2x; Laughter of Walnut Manor (E '70, '71) 16,060 – 734 – 6-0DHIR – 305 – 2x; Rosewood Bea Ballet (E 5 times) 14,240 – 700 – 5-0DHIR – 305 – 2x; Dennis Farm Bon Josephine (E 4 times) 16,200 – 775 – Sr4DHIR – 305 – 2x; Boe Ridge K.H. Madge (E 3 times) 10,330 – 548 – 4-2DHIR – 285 – 2x; Valley View Wynne (E twice) 9,587 – 496 – 2DHIR – 304 – 2x; Sunnyside Maries Martie (E 3 times) 13,910 – 754 – 4-11DHIR – 328 – 2x, and her daughter Sunnyside Martys Minnie (E twice) 14,750 – 827 – 4-4DHIR – 342 – 2x.

Maintaining a top-producing herd that continues to increase in production and improve in type requires full-time management with a sound feeding, breeding and herd health program. Bernard is a master at all. His feeding program consists of ground ear corn, oats, soybean oil meal, calcium, phosphorous, salt and vitamins A, D and E. He mixes liquid molasses with the ration prior to feeding.

Roughage consists of high-quality alfalfa cut prior to half bloom. Cows get as much hay as they will eat plus approximately 15 lbs. of corn silage per head, per day.

Emphasis is also placed on proper calf raising, including keeping drafts to a minimum, with proper nutrition and medication.

Milking practices are an extremely important part of the Pralles' herd health program. Herd health is one of the most important points in achieving high herd production. Bernard believes cows must be free of mastitis and udder problems. Teat dipping, after milking is important in keeping down any outbreak of mastitis and infection. Bernard feels that 95% of the mastitis is man-made and spread by poor handling of the milking machines and not paying enough attention to the management of milking.

In addition to devoting 25 years to breeding and developing a top herd of registered Guernseys, the Pralles are active in civic affairs and participate in community affairs. Bernard is a director of The American Guernsey Cattle Club and was president of the Wisconsin G.B.A., 1971 and 1972. He was president of the Onalaska School System for three years. They are members of the St. Pauls Lutheran Church, Onalaska and on the committee of building and education at the church. Bernard served on the sire committee of Tri-State Breeders for five years. The Pralles are members of the Farm Bureau, Tri-State Breeders, Wisconsin G.B.A., La Crosse County G.B.A., The American Guernsey Cattle Club and Mid-America Co-op.

Hoosiers Susie of Monroe
(Very Good 87.5)
Not previously tested, has six good records as follows:
14933–847–6-2DHIR–326–2x
14366–831–7-2DHIR–329–2x
18660–1072–8-3DHIR–365–2x
16400–946–9-6DHIR–365–2x
14051–786–10-9DHIR–365–2x
18536–1036–12-0DHIR–365–2x

Billys Suzanne of Monroe
(Excellent 3 times)
12918–650–2-8DHIR–360–2x
16176–808–3-10DHIR–356–2x
19100–971–4-11DHIR–365–2x
19492–988–6-3DHIR–354–2x
19790–1068–7-5DHIR–365–2x
20700–1056–9-0DHIR–365–2x

Fauver Hill Masters Suzette
(Excellent twice)
11513–568–2-11DHIR–312–2x
12772–652–3-11DHIR–316–2x
12772–646–4-11DHIR–326–2x
15572–851–5-11DHIR–347–2x
13337–679–7-0DHIR–302–2x
First prize two-year-old and Reserve Grand Champion at Wisconsin State Fair, 1967.

Their milk is sold as GOLDEN GUERNSEY to the Anderson-Erickson Dairy, Des Moines, Iowa.

Fauver Hill is a family operation and both Bernard and Mary share in the decisions effecting their herd and program. Twenty-five years ago they married and decided to make breeding a good dairy herd their life's work. Through hard work, good management, perseverance and know-how they have succeeded in their life's ambition. The herd has outstanding production and type and they take advantage of all the tools available to help them achieve their goals. They breed to plus proven bulls, they pay attention to cow families, herd health and female lines. They test, classify, show, advertise and consign to show window sales. They attend meetings and are active in local, state and national Guernsey affairs. They read the Guernsey Breeders' Journal, Hoard's Dairyman and other leading publications to keep posted on what is happening in the dairy field. They keep abreast of the times--they are progressive, they are workers and they believe in registered Guernseys as their way of life. They enjoy meeting and associating with other Guernsey breeders. They have been good to their Guernseys and in turn the Guernseys have been good to them.

Correction . . .

THE PARENTS of Shelley Manthey, 1973 Washington Guernsey Princess, are Mr. and Mrs. Bill Manthey, Golden Bilolize Farm, 1272 Manthey Road, Bellingham, Washington 98225, and **not** Mr. and Mrs. Lloyd Manthey, as reported on page 27 of the July, 1973 issue of the Guernsey Breeders' Journal.

The Board of Directors will meet in Peterborough on November 7-8-9. If any member of The American Guernsey Cattle Club wishes to meet with the Board, please contact the Secretary in advance so time can be arranged.

Outstanding Dairy Programs Are Built Around Outstanding People

A TRIBUTE TO AN AWARD-WINNING TEACHER DR. WILLIAM M. ETGEN

Faculty Member, Dept. of Dairy Science Virginia Polytechnic Institute and State University

MANY OF YOU have known of the outstanding efforts put forth by Dr. William Etgen over the past few years in his work with student activities and teaching. Recognition has now been given to him at Virginia Tech.

On May 17, he received the Outstanding Teaching Award for 1973 from Gamma Sigma Delta, the honor society of agriculture. This award is given annually to a faculty member in recognition of outstanding teaching efforts over a period of five years.

In addition, on June 9 at the 1973 Virginia Polytechnic and State University Commencement exercises, Dr. Etgen was awarded the Wine Award for excellence in teaching. The Wine Award is given annually to three faculty members from the entire university. This is a very significant recognition particularly in view of the fact that both students and fellow faculty members participate by submitting supporting information.

Obviously, awards such as the Gamma Sigma Delta teaching award and the Wine Award are given only in recognition of individuals who give tremendously for the benefit of others. Dr. Etgen is such a person.

His efforts have included:

Student counseling – one of Dr. Etgen's genuine pleasures is the role he has in student advising. In this role, he has greatly assisted students in their selection of careers. Over the past 14 years, he has annually served as adviser to approximately 45 to 50 undergraduates. He has been a major faculty influence on 140 to 170 graduates during these years. He has been the faculty adviser to the Dairy Club at Virginia Tech. His effectiveness in this capacity can be recognized by the fact that this club placed first in National American Dairy Science Association competition in 1971 and 1972. The club won the Southern Division competition in 1972. It should be noted that in all of these awards Dr. Etgen refused to do the student's work but he does have the ability to stimulate interest, confidence, and the desire in students to accomplish these goals.

Coach of the Judging Team – he has coached the Virginia Tech judging team for five years. He considers this an educational maturing activity for the student and always involves as many students as possible. His teams consistently finish among the top teams in both regional and national competition.

Student Employment – Dr. Etgen has placed a great amount of effort into placing students into suitable jobs. He has maintained files on prospective employers as well as eligible students. He has a unique ability to accurately judge the capabilities of students and the opoortunities to be found in employment situations.

The University Instruction Programs – he has coordinated the resident instruction programs in the Department of Dairy Science for the past five years. These programs have required considerable administrative ability. In addition to his work at Virginia Tech, he has long been affiliated with the Southern Regional Education Board and through this board has had a great influence on agricultural education throughout the South.

This list of accomplishments is by no means complete. He has served on numerous Virginia Tech, State, Regional and National committees on teaching. All of these efforts have had but one objective, the evolution of a better teaching effort for not only his own students but the students of his many other colleagues as well.

Dr. Etgen's continuing efforts to assure that students in Dairy Science receive a meaningful education can only indicate why he so richly deserved the awards he has just received.

DAIRY INDUSTRY HONORS TWO

WORLD DAIRY EXPO will honor two outstanding dairy industry men at the 5th Annual Men of the Year Banquet, Saturday evening, October 6, Exposition Center, Madison, Wisconsin.

Honorees at the 2,000-plate dinner will be Dr. H. A. Herman, noted scientist and business leader of Columbia, Mo., and J. Homer Remsburg, prominent dairy farmer, Middletown, Maryland.

Dr. H. A. "Harry" Herman is the current president of The American Guernsey Cattle Club and Purebred Dairy Cattle Association and was the first executive secretary of the National Association of Animal Breeders, a position he held from July 1, 1953 until his retirement in 1972.

Dr. Harry A. Herman

Dr. Herman, a former professor of dairy husbandry at the University of Missouri, has made many contributions to dairy research, authoring more than 50 bulletins and 150 scientific papers. He is co-author of two textbooks.

He has judged dairy cattle at more than 30 state fairs and regional shows and is an approved judge for all milk breeds. He writes the artificial breeding column for Hoard's Dairyman. As a member of many scientific bodies, he is listed in "Who's Who in America," "Who's Who in Education" and "American Men of Science."

Dr. Herman is married and has two sons and eight grandchildren.

J. Homer Remsberg, "Mr. Holstein of Frederick County, Maryland," is chairman of the Federal Farm Credit Board, Washington, D. C.

Remsberg began his career in agricultural leadership in 1919 upon returning to his Maryland farm from duty as a flight instructor with the Navy Bombing Squadron.

The 490-acre Locvale Farm is known in Holstein circles across the country. The herd of 100 registered Holsteins, bred and developed by Remsberg, got its start with two outstanding bred heifers from Wisconsin.

He organized the first county Holstein Association. He assisted in the reorganization of the Maryland Holstein Association and served as its president for 15 years.

Other leadership achievements include: Director and chairman of the Agricultural Committee of the Maryland State Fair and Agricultural Society; president of the Maryland Purebred Dairy Cattle Association from 1946 to date; director and past president of Maryland-Virginia Milk Pro-

(Continued on opposite page)

Dairy Shrine Club Student Recognition Contest

DALE C. KRANZ, Columbus, Wis., a 1973 graduate with a major in dairy science at the University of Wisconsin-Madison, is the 1973 winner of the Student Recognition Contest sponsored by the Dairy Shrine Club. This announcement was made at the American Dairy Science meeting at Washington State University by the Dairy Shrine Club's vice-president, Dr. George Trimberger, Ithaca, New York. In making the announcement, Dr. Trimberger indicated that the selection of this year's winners was done by a panel of three judges from the states of Iowa, Missouri and Kansas, and that they individually studied the nominees that were submitted from 33 colleges and universities throughout the United States. Mr. Kranz will receive a $500 cash award as a national winner, while the second through fifth-place winners will receive $100 each. All 33 nominees receive a lifetime membership in the Dairy Shrine Club.

The other top places went to: 2nd, Gerald H. Adams, Cornell University; 3rd, Donald L. Waldovogel, University of Illinois-Normal; 4th, Richard J. Denier, California Polytechnic State University; 5th, Michael M. Nolan, Ohio State University; 6th, Ricky D. Demmer, University of Minnesota; 7th, Alan D. Munson, University of Connecticut; 8th, Carol J. Ocker, Pennsylvania State University; 9th, John C. Kalmey, University of Kentucky. and 10th, David F. Blough, Purdue University.

The purpose of the Student Recognition Contest is to encourage students enrolled in the dairy science courses at our various universities to continue working with cattle when they complete their formal education.

To qualify for this recognition, a student must be in good academic standing, have earned sufficient credits toward the B.S. degree, and be at least at the junior level.

Dale has had an outstanding record of continuous participation in leadership and activities through high school and college. In high school he was selected as the outstanding senior in agriculture and received a Star American Farmer Award of Wisconsin, as well as the American Farmer Degree in 1972.

In 1971, Mr. Kranz was recognized by the Holstein-Friesian Association of America as the distinguished junior member. Through 11 years of 4-H experience, he exhibited cattle, had the responsibility of sire selection and culling of his father's herd. Two years ago, his entry at the Wisconsin Junior State Fair was named the best Holstein bred and owned by exhibitor.

In addition to maintaining the fine academic record, his college activities included judging team participation, student council member, and founding president of the University of Wisconsin Badger Dairy Club. The club has become one of the most active student organizations on the Madison campus. Dale was married in January, 1973, and upon graduation in May, he and his wife Nancy returned to his home farm which they are purchasing, and where they now milk 45 registered Holsteins.

Dale will be presented his $500 award at the Dairy Shrine Annual Meeting to be held in conjunction with the World Dairy Expo, Madison, Wis., on October 3, during the Dairy Shrine Club's Annual Banquet.

Arthur W. Nesbitt, secretary of the Dairy Shrine Club, Fort Atkinson, Wis., stated that the Dairy Shrine Club was organized in 1950 and carries out programs that bring dignity and recognition to the dairy industry. Over 4,000 people in 50 states make up the organization's membership.

Remsberg . . .

ducers Association; director and past president of Dairy Council of Greater Metropolitan Washington; director of National Dairy Council; director and past president, Atlantic Dairy Association; past president, Purebred Dairy Cattle Association of America; director and past president, Holstein-Friesian Association of America; past director and present chairman of the Federal Farm Credit Board representing over one million farms and ranches.

Remsberg is a graduate of the University of Maryland. He is married and the father of two daughters and two sons.

Chat . . .

BRUCE BURRELL, Eureka, Calif., who graduated from Cal Poly in June, is now herdsman at Boyd Farms, Yuba City, Calif., where they milk 250 registered Guernseys and raise all their own replacements. Boyd Farms is owned by Mr. and Mrs. Bob Thompson.

J. Amon Grantham To Head Up Sire Power Herd Analysis Program

W. LEWIS CAMPBELL, manager of Sire Power, Tunkhannock, Pa., announces the appointment of J. Amon Grantham, Jr. to the position of Sire Programs Consultant at Sire Power.

Grantham, a resident of Kearneysville, W. Va., is knowledgeable in all dairy breeds. In addition to the experience gained on the home farm which includes Jersey, Brown Swiss, and Holstein cattle, he has been very active in 4-H. In 1969 he was named coach of the West Virginia State judging team. He has also judged a number of dairy shows.

Graduating in 1969 from Shepherd College in West Virginia, Grantham taught school until 1970 when he entered graduate school at the Virginia

J. Amon Grantham, Jr.

Polytechnic Institute. He recently received his master of science degree in dairy science genetics from that institution. While in graduate school he found time to play key roles as clerk and director at the West Virginia State Dairy Show and as assistant superintendent of the Dairy Show at the Virginia State Fair.

As soon as he becomes acquainted with the transmitting pattern of all proven sires, Grantham will assume the primary responsibility of operating the Sire Power Herd Analysis Service. This program, operated until recently by Sire Analysts, Lloyd Ebersole and Bennet Cassel, has nearly doubled in volume in the past year. The employment of a full-time man for Herd Analysis will enable Sire Power to keep pace with the increasing demand for this service.

Amon Grantham, an enthusiastic young man, is a welcome addition to the Sire Power staff. He will work from the Frederick, Md. office, but will be available in all Sire Power Member Co-op. areas.

DAIRY FARM LABOR...

Same ole Song or New Lyrics

By Dr. W. Ray Murley
V.P.I. and S.U.
Blacksburg, Va.

IN SPITE OF BEING labeled as the "Old Southern Grandad" who blew in from the South with his philosophies on dairy labor, I will make another attempt to get my thoughts across. Dairy labor problems are still with us. My telephone rings constantly with a dairyman on the other end of the line wanting me to find him some dairy help. It seems odd to me that there should be so many jobs open on dairy farms unless something is wrong with that job. I can't buy the philosophy that people just don't want to work anymore. I believe they do.

If you haven't already turned me off and stopped reading this "foolishness," then tighten your belt, get hold of your emotions and tongue, get mad if you must, but stay with me. Maybe this shoe will fit you, even though it hurts a little.

I believe there are lots of people who would work on a dairy farm if:

1. They could be assured that there was a future in it for them. Can they properly support their family needs? Will they be compensated for their skills, responsibilities, productivity and dependability? Can they advance and get a part of the action?

2. They are treated as human beings with a mind of their own, with certain skills, with feelings and understanding and if they will be "listened" to on their ideas, complaints, and thoughts.

3. They feel that they are productive. They want to know what is expected of them and a pat on the back when they have done a job right will pay dividends. But they must feel forgiven when something goes wrong. Stupidity is a trait only in other people. Nothing will be gained by making an employee feel stupid.

4. They feel that they are a part of the operation. "Should we cull old 96?" "Which bull should we use on the Elevation daughter?" "Do you think the corn is ready for us to start filling the silo?" "Tomorrow, let's go to the DHI meeting." "With the good milking job you're doing, we reached that 17,000-pound average which is the first time ever on this farm."

5. They feel they are on the "winning" team. They want no part of a failing operation. They want an optimistic attitude, progressive, business-like management, and to be on the "bandwagon" of an operation that is moving forward.

6. They can work a reasonable schedule. Employees are willing to work from sun to sun during the rush season and when an emergency exists, but the 14-hour day, the 12-hour day, yes, even the 10-hour day must be relegated to the past. Also, some time off and paid vacations must become commonplace. Otherwise, how can he stand tall and be proud of his work among his peers who work their 40 hours per week at the factory down the road?

If you're still with me, I must confess these are not only my thoughts, but, instead, they reflect the feelings of your Virginia Dairy Labor Action Committee, which is made up of dairymen just like you. We have agreed that the "image" of working conditions on dairy farms that people have in their minds is bad and must be changed. Unless and until we improve this image that has been created by and/or for us, we will continue to have a shortage of good farm employees.

One member of this committee stated the dairy labor situation as "labor success is the ability to manage people." The problem won't be solved by "poor-mouthing" the business or by "cussing" the workers that would rather be on the welfare program than work.

IT IS A CHALLENGE! We have met other challenges and we have come out on top. This labor situation can be solved too. What other choice do we have?

SELECT SIRES OPEN HOUSE

ON WEDNESDAY, August 1, Select Sires, Inc. hosted the Dedication and Open House of their new facility near Plain City, Ohio. Over 2,500 people were in attendance on the cool overcast day to take in the festivities.

Gene Abercrombie, Ohio Director of Agriculture, presented the main address, "Agriculture Today."

Richard Chichester, acting manager of Select Sires, Inc., pledged to the owner patrons in his dedication address – a genetically superior sire battery, vigilant surveillance over Select's semen quality control programs and continued use of sound business practices, so that Select Sires, Inc. will be a thriving institution of tomorrow.

An exhibition of "Exotic Crossbreeds" was displayed by New Breeds Industries. Three-quarter blood offspring of the bulls, Galant, Dollar, and Franc represented the Simmental, Maine Anjou, and Limousin breeds, respectively. In addition, there were two upstanding half-blooded Chianina calves.

Following a beef barbeque lunch, the guests toured the new facility to look at the great battery of bulls available through Select Sires and its eight member organizations. Through a special effort, several breeders and developers of many bulls were on hand the day of the Open House to discuss with other guests the background and cow families behind the bulls they used.

In all, an informative and enjoyable day was had by all who attended the Select Sires Open House.

Carnation Genetics

"CARNATION GENETICS," the best of both worlds, is the new logo name resulting from the merger of Carnation Breeding Service with Genetics, Inc., of Hughson, California.

The new logo, replacing "Carnation Breeding Service," says simply, "Carnation Genetics" with a bold, bull-ish forcefulness. A traditional white-and-red combination symbolizing Carnation Company is contrasted with broad, script-style lettering in black of the word "Genetics."

On November 1, 1972, Carnation Breeding Service merged with Genetics, Inc. to bring about faster progress on a young sire program begun jointly in 1969. "Research projects will be increased and effort will be put in areas of increased fertility, improved conception rates, new methods of handling and processing semen, superovulation, ovum transplants, and ultimately, the sex separation of sperm," stated Clarke A. Nelson, vice-president, Carnation Company, on the merger.

Three stud locations in Watertown, Wis., Carnation, Wash., and Hughson, Calif., are continuing to operate basically as they were before the merger. Dr. Harold J. Schmidt is Genetics Division Manager.

Milk Pricing Revision Needed

ALMOST ALL milk marketed by farmers will be one grade soon, because of producer, plant and consumer pressures. This will have a major impact on farm milk prices, according to Truman Graf, University of Wisconsin agricultural economist, and Robert Jacobson, Ohio State University agricultural economist, in a study just released. The study was made with the cooperation of the United States Department of Agriculture and the Wisconsin Federation of Cooperatives.

A major problem facing the dairy industry as a result of this conversion from Grade B – manufacturing grade milk – to Grade A is the association of former manufacturing Grade B producers with Federal milk order Grade A pools. This could disrupt pricing and pooling in the Midwest, and eventually the entire country; and cause severe financial hardship on dairy farmers unless managed properly, the researchers report.

While the present system provides the framework for keeping farm milk prices in alignment, it needs modification to deal with future problems, particularly the Grade B conversion problem, they say.

Most of the additional milk marketed before as Grade B will not be needed for fluid use, and will continue to be used in manufactured dairy products.

Inevitably, producers who shift from Grade B to Grade A will want a share of the fluid market of present Grade A shippers. Existing Grade A producers will naturally resist the flooding of their pools and the decreased blend price. Therein lies the problem, Graf and Jacobson say.

The main effect of this extra supply of Grade A milk will be on upper Midwest markets. In 1972 the Twin City and Chicago Federal Milk Order markets needed only about 40 percent of their fluid milk supply to satisfy Class I bottled needs, and 8 of the 12 Federal order markets in the upper Midwest had less than 55 percent Class I use.

These markets, therefore, can't carry the Grade B volume without severe price damage, the researchers say. For example, the 1971 Chicago market Grade A farm milk price would have declined 37 cents per hundredweight, and the Twin City price 40 cents per hundredweight, if all the Grade B milk producers in their areas had converted to Grade A and affiliated with these two markets. With already low blend prices, these kinds of declines would create chaotic market conditions, they say.

Because of milk mobility, individual markets can't be isolated, and the upper Midwest will not carry this burden alone. Thus, price depressing effects of excess Grade A supplies over Class I needs are a problem for all markets and will be greater in the future, the authors warn.

Increased pressure for more equitable milk pricing will result, according to Graf and Jacobson. New, broader based, equitable pooling arrangements will be needed. Since this is a transitional problem, moves from local pooling to regional and finally national pooling will be necessary, they point out. Grade B conversion is steady but gradual, which will allow time for market adjustment.

There are 62 Federal milk market orders today. A goal of 15 to 20 in three years, and 5 to 10 in five years appears reasonable, they say. At that point, a national order may be established. Moving directly to large regional orders, or a national order, would be impractical, since this would require immediate major marketing and pricing adjustments.

Other alternatives like compulsory standby pools, standby-regional pool combinations or a national order superimposed on regional orders could serve as an aid to regional and national order merger.

There is a critical need to develop new marketing techniques to stabilize blend price relationships between orders. At the same time orderly marketing must be preserved and uneconomic milk movements prevented, Graf and Jacobson say.

Any plan developed must meet these changed conditions and be structured so future changes signal adjustments in prices and pooling. As milk supply becomes one grade, the broad pooling plans must treat fairly all producers in the dairy industry, the authors conclude.

Information and recommendations on pricing adjustments are contained in "Resolving Grade B Milk Conversion and Low Class I Utilization Pricing and Pooling Problems," University of Wisconsin Research Report R2503. Copies are available from local University Extension offices or write the Department of Agricultural Economics, University of Wisconsin, Madison, Wisconsin 53706.

USDA REPORTS ON IMPACT OF FEDERAL ESTATE AND GIFT TAX LAWS ON LIVESTOCK OPERATIONS

THE UNITED STATES Department of Agriculture has published a report entitled "Increasing Impact of Federal Estate and Gift Taxes on the Farm Sector: Present Law and Proposed Changes." This report notes that contrary to the situation as reported by the USDA in 1963, estate and inheritance taxes do pose increasing problems for farm and ranch estates because of the general increase in property size and the increase in value of farms and ranches.

While observing that death taxes generally absorb a relatively small part of the farm or ranch estate, the report states that most estates of farmers and ranchers do not have enough cash at date of death to pay these taxes. Furthermore, alternatives for cash payment of death taxes, such as borrowing money and having sufficient life insurance, have not always proved satisfactory. In addition, installment payment of estate taxes does not always provide the relief needed because of the restrictive rules which apply when such form of payment is elected.

Various proposals regarding changes in estate and gift tax laws are discussed in the report. Of particular significance is the indication in the report that imposition of a capital gains tax at death in addition to estate tax represents a radical departure from current tax rules and would have the greatest adverse impact on farm and ranch estates.

Copies of this report, No. AER242, are available from the Office of Communications, U.S.D.A., Washington, D. C. 20250.

Chat . . .

AT THE MID-STATE Guernsey Show, Goshen, Ind., August 2, Dr. M. L. Weldy, Maurana Farm, watched from a wheelchair as UVM Princess Ramona, the All-American two-year-old of 1971 and All-American three-year-old of 1972 was made grand champion.

About a week earlier, "Doc" had been kicked by two Holstein cows on separate occasions the same day in his routine practice of veterinary medicine. The wheelchair, upon medical advice, was a precaution against the disintegration of a blood clot resulting from the injury. As a matter of fact the wheelchair was a compromise between "Doc" and his doctor in order to attend the show!

Enos J. Perry, standing center, discusses his book–The Boyhood Days of Our Presidents with (left) Dr. Donald V. Josephson, head, Department of Dairy Science; (right), Dr. Thomas B. King, associate dean for Extension; and seated Dr. James M. Beattie, dean, College of Agriculture at The Pennsylvania State University. The occasion was the annual Penn State Alumni meeting.

Enos J. Perry Writes and Publishes New Book

ENOS J. PERRY, an outstanding leader in promoting the breeding of better dairy cows artificially, has also accomplished a goal during his lifetime that many men talk about but never reach. He has written and published a book which has no relation to dairy science. The book's title is The Boyhood Days of Our Presidents, which the author has dedicated to his grandchildren.

Perry recently visited his longtime friend and associate, Dr. Donald V. Josephson, head of the Department of Dairy Science at The Pennsylvania State University. Josephson says Perry as a single individual did more than any other man in this country to promote the merits of artificial insemination for the improvement of dairy herds through proven sires. As a result, this country's dairymen have had a major role in making the United States a world leader in the production and maintenance of outstanding dairy herds – the end result being high quality dairy products at reasonable prices to consumers.

Perry, in an informal chat with Penn State's new Dean of Agriculture James M. Beattie, said that he was promoted by a love of his country's history to write a 315-page book about our Presidents as boys.

Born and reared on a farm in Pennsylvania's York County near the Maryland line, Perry was educated at The Pennsylvania State University, earning a B.S. degree in dairy husbandry in 1916. He also attended Columbia University. After serving as a pioneer county agent (Cooperative Extension Service) in Tioga County, Pennsylvania, he served as a dairy specialist at West Virginia University. Later he joined the Dairy Science Department at Rutgers, the State University of new Jersey, and was a professor there for many years, retiring in 1956. During his career in dairy science, he also wrote for the agricultural press.

After academic retirement, Perry served in the U. S. Government for nearly four years through the AID program in Egypt, Lebanon and Brazil. He worked in those countries as a dairy adviser and pioneered in the establishment of dry milk plants.

Reflecting upon the preparation of a book about the boyhood of our Presidents, his main sources of information were four or five books about the lives of our Presidents, but his bibliography reveals a list of almost six pages.

Some of our Presidents did have rather unusual backgrounds. For example, Thomas Jefferson, at 8 years of age, was hunting raccoons and opossums. He loved the outdoors and liked to hunt at night with his dogs. At the same time, he liked playing the violin, apparently enjoying it since he played in adulthood. Perry found the boyhood experiences of John Quincy Adams and Franklin Pierce very interesting.

John Quincy Adams was a small boy during the American Revolution. He knew about war, and patriotism was important to him.

Franklin Pierce ran away from Hancock Academy as a boy. On a return trip to the academy at the half-way point of six miles, his father broke the silence with, "No, my lad we are not driving to the school to bring back your clothes and other paraphenalia. You get out here and walk the rest of the way – and stay there." Pierce regarded that as the turning point of his life.

In the last paragraph of the introduction to Perry's book, he says, "Various factors appear to have exerted an influence in the development of the lives of embryo executives. Predominant among these were: respect for parental authority; the desire for learning; and diligence – the willingness to work hard.

Perry resides at Highland Park, New Jersey.

Calendar . . .

(Continued from page 252)

Oct. 17-27. Greater Jacksonville Agricultural & Industrial Fair, Jacksonville, Fla. Guernseys will be judged Oct. 19 (4-H & FFA).

Oct. 19-27. South Carolina State Fair, Columbia, S. C. Guernseys will be judged Oct. 19 (jr.) and Oct. 21 (open) by Clyde K. Chappell.

Oct. 19-28. State Fair of Louisiana, Shreveport, La. Guernseys will be judged Oct. 22 (jr.) and Oct. 23 (open) by Ray Spann.

Oct. 26-Nov. 4. Grand National Livestock Exposition, San Francisco, Calif. Guernseys will be judged Oct. 31 (open) by John L. Morris.

Oct. 26-Nov. 11. Arizona State Fair, Phoenix, Ariz. Guernseys will be judged Oct. 28 (jr.) by William Rasmussen and Nov. 3 (open) by Harold Kaeser.

NOVEMBER

Nov. 9-17. Pacific International Livestock Exposition, Portland, Ore. Guernseys will be judged Nov. 13 (open) by Jim Pappas.

Nov. 9-17. Royal Agricultural Winter Fair, Toronto, Ontario, Canada. Guernseys will be judged Nov. 14 (open).

JANUARY

Jan. 7, 1974. Pennsylvania Farm Show, Harrisburg, Pa. Guernseys will be judged (jr. & open) by Paul Fleming.

Jan. 25-Feb. 3. Southwestern Exposition & Fat Stock Show, Fort Worth, Texas. Guernseys will be judged Jan. 31 (open & jr.).

FEBRUARY

Feb. 5-16. Florida State Fair, Tampa, Fla. Guernseys will be judged Feb. 12 (jr.) and Feb. 14 (open) by Lawrence O. Colebank.

Feb. 8-17. San Antonio Livestock Exposition, San Antonio, Texas. Guernseys will be judged Feb. 15 (jr.) and Feb. 16 (open).

Sales...

28th Annual Louisiana State Sale

By W. H. Waters

ON SATURDAY, June 2, the Louisiana Guernsey Cattle Club held its 28th Annual Consignment Sale at the Rapides Parish Coliseum, Alexandria, Louisiana. Fifty-four animals sold for a total of $37,640, an average of $697.03, setting a new record price for Guernseys sold at public auction in Louisiana. Forty-five bred heifers and cows brought an average of $740.89 while nine open heifers averaged $483.33 each. The top of the sale, at $1,300, was Magnolia Champion Maybelle, consigned by Mississippi State University, State College, Miss., and purchased by Price-Black Farms, Arrey, New Mexico. Three animals, consigned by Joseph E. Biamonte, Jr., Amite; David D. Lockwood, Greensburg, and M. W. Walker, Alexandria, each sold for $1,025. Another consignment from Mr. Walker's herd sold for $1,000.

The top open heifer, Lavon Farms H F Mon Cora, was purchased for $700 by Michael Stilley, a 4-H Club member from Independence. In order to encourage 4-H and FFA members to purchase these top quality open heifers, the Louisiana Guernsey Cattle Club pays a 15 percent discount on the price of any open heifer in the sale purchased by a Louisiana 4-H or FFA member. Eight of the nine open heifers offered for sale were purchased by Louisiana juniors under this discount program.

In addition to the eight Junior members a total of 18 dairymen purchased the other consignments. Only four animals were sold out-of-state with the remaining number going primarily to producers for Louisiana's six GOLDEN GUERNSEY Milk plants. Green Bros. Dairy, Inc., a Golden Guernsey distributor in Bastrop, purchased the most animals and was high buyer with seven head for a total of $4,725.

The sale was managed by the Louisiana Guernsey Cattle Club with Tom Kleinpeter, Baton Rouge, sale chairman.

Following is a list of animals selling for $450 or more:

Amos L. Brabham, Greensburg	
Crescent Hill Farm Doll	$ 650
Kleinpeter Farms P Sherry	700
Odell Easley, Loranger	
Pleasant Hill Star Angeline	650
Evangeline Parish 4-H Club, Ville Platte	
Price-Black Bruces B Panda	475
Green Bros. Dairy, Inc., Bastrop	
James Cora Valanch	625
Cloverland Darimost W Tillie	1,000
Lavon Farms H C R Poppy	450
Lavon Farms Mon Robbie	575
Marlea Chum Myrtle	650
Price-Black H C Enid	800
Gaylord Hals Toots	625
Jimmy Hutchins, Kentwood	
Lavon Farms Mon Harlow	600
Inglewood Land & Development Company, Alexandria	
Cloverland Kings E Stella	625
Magnolia Flashy Phloxene	875
Mungles J Champion Robin	690
Win Meadow Corp Sun	750
Gippy Champion Alure	600
Kleinpeter Farms Dairy, Inc., Baton Rouge	
Mungles Sabo Luan	925
J. E. Kleinpeter, Osyka, Miss.	
Calhoun Master Chief Monica	825
Jimmy Lane & H. J. Wasson, Jr., Conway, Ark.	
Lavon Farms Mon Harmony	650
Win Meadow Emory Bunny	550
H. D. Lockwood & Son, Greensburg	
Price-Black Valiants Kessta	650
Gordon Martens, Tickfaw	
Lavon Farms S Molly	650
Pleasant Hill D L Bee	550
Cloverland Princes F Flo	650
Lavon Farms Mon Maggie	675
Mungles Sabo Deloris	650
Dupoda K Corporal Beth	725
Mark Matherne, Thibodaux	
Quailes Crest W E Alice	625
Don C. McKinney, Woodworth	
Lavon Farms Mon Coquet	650
Lavon Farms Mon Omega	650
C. Wayne Miller, Kentwood	
Double J Barbie	700
Quailes Crest Dari Lyn	825
Lagreen B King Eva	575
Gilbert C. Mills, Zachary	
Cloverland Kings D Azucar	675
Mrs. W. T. Nolin, Hamburg	
Big B Farms Theresas Success	1,025
Price-Black Farms, Arrey, N. Mex.	
Magnolia Champion Maybelle	1,300
Kleinpeter Farms D B Victory	900
Susan Reed, Ville Platte	
Arnolds Sat Molly	650
Hubert S. Stilley, Jr., Independence	
Cloverland Princes W Gloria	1,025
Crescent Hill Farms Queen	1,025
Kleinpeter Farms C B K Cherie	775
Mungles Sabo Marianne	800
Rebel Land S R Dari Isabelle	700
Michael Stilley, Independence	
Lavon Farms H F Mon Cora	700
Roy Stilley, Independence	
Pleasant Hill B M Bernice	450
Philip E. Verbena, Franklinton	
Cloverland Ivans E Robin	700
Lavon Farms Mon Damaris	725
Gaylords C Trudy	700
M. W. Walker, Alexandria	
Lagreen Foremost Clear	800
Mungles Sabo Fondue	800

Michigan State Sale

By Edward J. Wright

ONE OF THE most successful sales that the Michigan Guernsey breeders

Magnolia Champion Maybelle, top of the Louisiana State Sale at $1,300, consigned by Mississippi State University, State College, Mississippi. In the background: Jimmy Lane, Conway, Ark., contender; Homer Morris and Wiley Poe, purchasers for Price-Black Farms, Arrey, N. Mex., and William H. McGee, Mississippi State University, at the halter.

Lavon Farms H F Mon Cora, top open heifer in the Louisiana State Sale at $700. In the background: W. Lee Moore, Lavon Farms, Inc., Plano, Texas, consignor; Mike Stilley, Independence, purchaser, and Hack Creel, manager of Lavon Farms, at the halter.

have had was held on July 28 at St. Johns, Michigan. Thirty-one head sold for $21,355, an average of $688.87. A few of the animals could have sold for a little more but it was still a realistic sale and every animal sold was transferred to the new owner. The quality of cattle in this sale was as good or better as you will see in any consignment sale.

The top selling cow was Metzger Farms L P Rhota, milking 70-75 pounds a day, a real good Lyrene May Rose Prince daughter out of Metzger Farms Vincent Rhodet, five lactations total 76,130 lbs. milk, 3,975 lbs. fat. She was consigned by David Metzger, Claypool, Ind., and purchased by Charles Decker, Oelwein, Iowa for $1,100.

Second high was Chenango Gallant Mist, a Chenango Farm Gallant daughter. "Gallant" is a son of Lyrene May Rose Prince and out of South View Fascinators Gloria, 10 lactations average over 14,000 lbs. milk, 710 lbs. fat. This real nice cow was purchased by Harold Shook, Quincy, for $950 and had been consigned by Leo Metzger and Family, Waterloo, Indiana.

Lockshore Champion Dorothy was next high selling for $875 to Elmwood Farms, Frankenmuth. This cow was probably the most undersold animal in the sale; a cow that classified 88.5, three records average 13,430 lbs. milk. She was consigned by Jim and Alice Fish, Hickory Corners.

Raymond Yeary, Port Clinton, Ohio was high buyer with the purchase of five head for a total of $3,375.

Romayne Sherman, Goshen, Ind., was the auctioneer. Shirley Wright clerked the sale and Harold Shook and Walter Frahm worked the ring. Charles Frahm passed slips and pedigrees were handled by Ed Wright.

Following is the complete sales list:

Car Dale Farm, St. Johns	
Hillview Jonis Joely	$ 625
Allen Carter, Dorr	
Carys Pioneer Princes Jackie	710
Colby Dale Farms, Romeo	
Springdale Royals Bondella	625
Charles Decker, Oelwein, Iowa	
Cookeby B Marcey	600
Metzger Farms L P Rhota	1,100
Raymond M. DeGarmo, Owosso	
Raemelton Champion Lovely	735
Elmwood Farms, Frankenmuth	
Lockshore Champion Dorothy	875
Charles Frahm, Frankenmuth	
Cookeby P Jen	685
Walter J. Frahm, Frankenmuth	
Yellow Creek Jolly Ann	575
George Fryciak, Jr., Fowlerville	
Watson Peter Claire	500
Kenneth Hartway, Richmond	
Maylee Manor C Victoria	750
Kellogg Farms, Hickory Corners	
Dendels Orchard Emory Judy	750
Mateusz Kiszenia, Lansing	
Maple Dawn Mariner Lucia	550
Steve Mikek, St. Louis	
Map ACR Emory Clover	635
Steve Mikek & Sons, St. Louis	
Kellogg S Champions Lynda	675
Raemelton Poes Duet	710
Tim Mikek, St. Louis	
Cookeby Prince Prudence	500
Noake Bros., Lapeer	
Eber Lea Dandy Baroness	680
Dutch Mills P Venus	725
Wilbur Patton, Albion	
Raemelton Champion Rose	750
Archie Riggie, St. Louis	
River Dale PV Viola	600
River Dale Camilla	575
Map ACR Billyboy Favor	675
Harold Shook, Quincy	
Chenango Nance Maria	750
Chenango Gallant Mist	950
Clinton Skym, St. Johns	
Maplett of Walnut Manor	675
Raymond Yeary, Port Clinton, Ohio	
Dendels Orchards D Jazz	650
Elmwoods Starlite	675
Moons Orpha of Walnut Manor	600
Watson Peter Harriet	650
Maylee Manor V R Rena	800

The 19th Ontario Guernsey Classic Sale

By Don MacKenzie

THE 19TH ONTARIO Guernsey Classic Sale was held at Barrie Fairgrounds, Ontario on Wednesday, August 1. Two hundred and fifty people were on hand for the sale of the 34 head of mature animals and six senior calves. Forty head sold for a total of $33,245, an average of $831.12. The 34 head sold for $30,600, an average of $900, and six senior heifer calves sold for $2,645, an average of $440.83.

The top selling animal was Glen Haven Fabulous Faye (Ex) consigned by Malcolm MacGregor and Sons, Crysler, and purchased by A. V. and C. L. Gundy, Newmarket, for $2,000. She is sired by McDonald Farms JV Fabulous and out of the Gold Star Dam, Glen Haven Neptunes Fanny (VG) 12,931 – 696 – 4yrs – 305: 168M–180F. The second high was a dam and daughter consignment by Merv Scott, Mt. Elgin. Both were purchased by Sutcliffe Enterprises, Cobourg, at $1,625 each. Brigadiers Nellie (Ex) 13,375 – 667 – 4yrs – 305: 172M–172F, by "Brigadier" and out of the Diamond Medal Producer, Rennwood Fames Nema (Ex) 18,627 – 631 – 6yrs – 305: 227M–203F, sold along with Mertina Champions Nancy, her two-year-old daughter by Housleys J Champion, due in September to Pendale Fabulous Nobleman. Third highest animal was also consigned by Merv Scott, and purchased for $1,150 by Grant Leonard, Schomberg. She was Mertina B Miss Valentine, a "Brigadier" two-year-old due in August out of Budhaven Fames Mary (VG) 13,164 – 665 – 4yrs – 305: 161M–162F.

Two animals sold for $1,100. Kingfield Winners Secret by Housleys J Champion out of Kingfield Clarences Sheila (VG) 12,066 – 639 – 3yrs – 305; 160M–169F, was consigned by Kingfield Farms, King, and purchased by Kenneth A. Forster, Lynden. The other one was Glenville Horatios Primula (VG–89) by Glenville Horatio and out of Glenville Thors Primula (GP) 10,478 – 540 – 5yrs – 305: 131M–135F, consigned by J. H. Crang, Newmarket, and purchased by Malcolm MacGregor. There were 10 head sold for $1,000 or more.

To assist farm boys and girls in securing senior heifer calves for contest in the Junior show at the Canadian National Exposition, six heifer calves were offered with the average selling price $440.83. Top calf was Carronlea Brutus Lynn, born July 6, 1972, consigned by Ivor Williams, Kars, and purchased by Henry Borden, King, at $700.

A chicken barbecue was held at noon and enjoyed by the large crowd. The sale committee chairman Robert Hovius and his committee had details arranged for the successful sale. John Merryman, Sparks, Md., was the auctioneer, M. G. (Jim) Schwartz read pedigrees and Marlene Lawrie clerked the sale. Ringmen were George W. (Dutch) Snyder, Merv Scott and Allen Horner. The Ontario Guernsey Queen, Miss Marie Craig, North Gower, passed the slips assisted by Jeanette Hovius, Newmarket, Metro-Highlands Guernsey Club Princess.

Following is a list of animals selling for $450 or more:

Lloyd & Betty Balsdon, Queensville	
Golden Triangle J V Sequel	$ 875
Mar Mel Tinas Tulip	500
Reg. Black, Moorefield	
Comfort Farms Lou	850
Bayville Majors Tilly	650
Henry Borden, King	
Bayville Zebulons Crystal	450
Carronlea Brutus Lynn	700
Howard J. Brooks, Paris	
Oak Lawn R B Dorrie Ann	675
Clifford & Helen Brown, Walkerton	
Bayville Zebulons Connie	550
Fred Brown, Walkerton	
Ivanbar Tims Prim	450
J. H. Crang, Newmarket	
Golden Triangle J V Ermine	950
Lenhaven M C Bonita	1,050
Kenneth A. Forster, Lynden	
Kingfield Winners Secret	1,100
Rodney Garnett, Wellandport	
Glenville R Y Queen D	625
Bayville Zebulons Chrissy	575

Harvey Graham, Blackstock
Rennwood Senators Delilah 675
Alton Gunby, Burlington
Golden Fame J V Joyce 825
A. V. & C. L. Gundy, Newmarket
Marshdene H Bonny 925
Glen Haven Fabulous Faye 2,000
Lloyd & Betty Jean Kinnaird, Woodstock
Fabulous Julia 875
Mar Mel Ladys Pretty 800
Queenholm J Champions Alice .. 750
Kingfield Royal Wahine 750
Grant Leonard, Schomberg
Mertina B Miss Valentine 1,150
Malcolm MacGregor, Crysler
Mertina J V Mabel 925
Glenville Horatios Primula 1,100
Jamaica X Bertha 850
Stanley Marshall, Innerkip
Cedaro Fabulous Quince 1,025
Kenneth F. Mulkins, Jarvis
Golden Fame J V Pixie 850
Elwood Stuart, Princeton
Queenholm J Champions Teresa . 1,000
Paul Kenneth Stuart, Princeton
Quarry Dari Irene 1,050
Sutcliffe Enterprises, Cobourg
Brigadiers Nellie 1,625
Mertina Champions Nancy 1,625
Hank Vanderpost, Bradford
Glenville Yielding G Prue 600
Ivor Williams, Kars
Tannery Hill Clarences Connie ... 875
Tannery Hill Champions Cherry . 700
Terence G. Wilson, Campbellcroft
Rennwood Senators Julie 775

293rd Special Sale

By William H. Juzi

Summary

No. Head	Total	Average
29 Females	$16,900	$582.75
4 Bulls	1,500	375.00
33	$18,400	$557.57

A RELATIVELY small group of animals, but most all of them of very high quality, made up the sale held at the Association Sales Pavilion, Lancaster, Pa., July 12. Thirty-three head sold for a total of $18,400, an average of $557.57. Twenty-nine females averaged $582.75, four bulls $375.

Ronald Jones, White Hall, Md., consigned the largest number; eight cows and a bull. Four of his consignments topped the sale with the highest at $900, Brightwood N. Emma purchased by Avalong Farms, Inc., York. She is a Dorella Pennys Nance daughter just fresh with her first calf, and out of a dam with real good records. Second high in the sale at $830 was Brightwood Merry Maiden, a Brightwood Emporers Hank daughter also fresh in April with a first calf.

The high buyer in the sale was Nelson E. Witmer and Son, Dalmatia, with the purchase of five head for a total of $3,165. Second high buyer was Russell Z. Bomberger, Lebanon, with the purchaser of five head for a total of $2,830. The bull market was very steady with D. Eldred Rinehart, Smithsburg, Md., buying the top two of $400 and $390.

The sale was managed by the Pennsylvania Guernsey Breeders' Association with Bill Juzi reading pedigrees. Walter Dupes was the auctioneer, assisted in the ring by John Blyholder and Willard Walton.

Following is a list of animals selling for $450 or more:

Avalong Farms, Inc., York
Brightwood N Emma $900
Brightwood Mima 735
Russell Z. Bomberger, Lebanon
Sniders Geronimos Gwen 620
Smithside D C Angel 600
Sniders Acmes Clara 550
Gaile Kieh Dona 600
Bears Branch K C Mitchell 460
Coble Bros., Middletown
Gaile Kieh Deanna 610
Liseter L B Rubyette 600
Hervey R. Ferguson, Kirkwood
Cloverland S Darlene 620
Brightwood N Glenda 640
Elmer D. Lapp, Kinzers
Brightwood Forwards Hope 800
Est. Florence B. Lyon, Waynesboro
Bears Branch K C Darcy 600
Thomas P. & Tressa Slebodnik, Irwin
Hanover Hill Dari Pearl 600
Brightwood E H Kay 650
Brightwood Topmost Zelda 720
Carol J. Swingle, Lake Ariel
Sniders Acmes Kris 635
Cynthia J. Swingle, Lake Ariel
Cloverland E Hazy 610
Nelson E. Witmer & Son, Dalmatia
Brightwood Merry Maiden 830
Cloverland E Herada 700
Liseter L B Princess 600
Crystal Springs Marilyn 650

LEADER ACE SYNDICATE BUYERS FROM NINE STATES

THE BUYERS of the top bull, Bushy Park Leaders Ace, at the 10th Kentucky National Guernsey Show and Sale, Kentucky Fair and Exposition Center, Louisville, were as follows: Noba, Inc., Box 607, Tiffin, Ohio (2 shares); E. C. Anderson, Bushy Park Farm, Wake, Va.; Virgil C. Weaver, Villa Crest Farm, Goshen, Ind.; Robert D. Sommers and Family, London, Ohio; Leon A. Perry, Stone House Farm, Orleans, Vt.; Claude B. Newman, Jr., Philpot, Ky.; George Watts Hill, Quail Roost Farms, Rougemont, N. C.; Audrey D. Wagner, Wagner Guernsey Farm, Cissna Park, Ill., Norman Craig, Wee Manor Farm, Jonesboro, Ind.; George W. Fowler, Butler Hill Farm, Saluda, S. C., and Christian F. and Dennis C. Wolff, Pen-Col Farms, Millville, Pa., each one share.

"Leaders Ace" is by Villa Crest P Leader, USDA Summary 5/73 – 18 daughters, 1 herd average 14,164 lbs. milk, 676 lbs. fat, a Pred. Diff. of +830 lbs. milk, +44 lbs. fat, 22% reliability, 27 daughters classified average 85.8. Leaders Ace is out of Edisto Farms Blz Heart (E 6 times–93.5), 14,380 – 692 – 3-11DHIR – 305 – 2x, grand champion, Maryland State Fair, 1965, New York State Fair, 1967, Eastern States Exposition, Pennsylvania All-American, 1969. Pennsylvania Farm Show, 1971; second dry cow, Maryland State Fair, 1972, second aged cow, Pennsylvania All-American, 1972; senior and grand champion, best uddered cow of show, Virginia State Fair, 1972.

Leaders Ace at $10,000 is the high bull and high animal sold at public auction to date this year.

Gavin W. McKerrow

Gavin W. McKerrow Retires

GAVIN W. McKERROW, affectionately known as "Mr. Golden Guernsey," retired May 1 after 42 years as leader of the Golden Guernsey Cooperative in Milwaukee, Wisconsin. The grandson of a Scot immigrant, he and his family are well-known for their success in breeding of registered Guernseys, Shropshire and Oxford sheep.

The cooperative, which he headed, was a leader in promoting milk carrying the Golden Guernsey label. During the past year, the Golden Guernsey Dairy Cooperative maintained first place among the largest Golden Guernsey distributors for the third consecutive year.

McKerrow also pioneered the protein method of paying for milk and long has promoted color in milk the cooperative sold. His son, William, has been elected president of the organization and will share management duties with Leroy Luetscher.

Chat . . .

LEE HOUSLEY, Riceville, Tenn., had the little finger on his right hand severely cut in an electric fan. However, the doctor was able to save the finger and it appears to be healing nicely.

UVM Princess Ramona, All-American 2- and 3-Year-Old Repeats as Grand Champion

All 10 Entries in the Aged Cow Class Were Excellent With an Average Score of 90.65

MID-WEST GUERNSEY CLASSIC

Goshen, Indiana, August 2
131 Head Shown
Dr. John L. McKitrick, Plain City, Ohio, Judge

Senior and Grand Champion Bull – Valley Set G John, Russell J. Wenger & Sons, Goshen

Reserve Senior and Reserve Grand Champion Bull – Valley Set Champ Jesse, Julius Mithoefer & Family, New Palestine and Russell J. Wenger & Sons

Junior Champion Bull – Golden Harvest Juggler, Eugene Weber, Kendallville

Reserve Junior Champion Bull – Jualmi Jess Billy, Julius Mithoefer & Family

Senior and Grand Champion Female – UVM Princess Ramona, Dr. M. L. Weldy, Goshen

Reserve Senior and Reserve Grand Champion Female – Messixs D Cissy, Yellow Creek Farm, Goshen

Junior Champion Female – Yellow Creek W Norma, Yellow Creek Farm

Reserve Junior Champion Female – Valley Set Jes Freda, Russell J. Wenger & Sons

Premier Breeder & Premier Exhibitor – Russell J. Wenger & Sons

Class Winners

JUNIOR BULL CALF
1, Yellow Creek D Sharlton, Yellow Creek Farm, Goshen; 2, Villa Crest Top Maestro, Villa Crest Farm, Goshen.

SENIOR BULL CALF
1, Jualmi Jess Billy, Julius Mithoefer & Family, New Palestine; 2, Grandview Champ Monitor, Grandview Farm, Silver Lake; 3, Villa Crest L Jeweler, Villa Crest Farm.

YEARLING BULL
1, Golden Harvest Juggler, Eugene Weber, Kendallville; 2, Maple Manor Prince Marcus, Grandview Farm.

BULL, 2 YEARS AND OVER
1, Valley Set G John, Russell J. Wenger & Sons, Goshen; 2, Valley Set Champ Jesse, Julius Mithoefer & Family, New Palestine and Russell J. Wenger & Sons, Goshen.

JUNIOR HEIFER CALF
1, Metzger Farms AFC Syhlee, Myron Metzger & Family, Claypool; 2, Valley Set G Helena, Russell J. Wenger & Sons; 3, Wawasee Princess Dixie, John Loveless, Goshen.

INTERMEDIATE HEIFER CALF
1, Grandview B F Freda, Grandview Farm; 2, Maurana Butterfat Marie, Dr. M. L. Weldy, Goshen; 3, Riverwood Princess Nugget, David L. Keefer, Wawaka.

SENIOR HEIFER CALF
1, Yellow Creek W Norma, Yellow Creek Farm; 2, Grandview P A Susie, Grandview Farm; 3, Metzger Farms O Susan, Myron Metzger & Family.

JUNIOR YEARLING HEIFER
1, Villa Crest D Mistress, Villa Crest Farm; 2, Kelsos Winny Rose, Dr. M. L. Weldy; 3, Metzger Farms Dukes Dorthy, Myron Metzger & Family.

SENIOR YEARLING HEIFER
1, Valley Set Jes Freda, Russell J. Wenger & Sons; 2, Grandview Wistars Maxine, Grandview Farm; 3, Grandview Princess Honey, Grandview Farm.

COW, 2 YEARS AND UNDER 3
(Not in milk)
1, Fra Hib Topcats Saphire, William T. Franks & Family, Wawaka; 2, Villa Crest F Mel, Villa Crest Farm; 3, Overland Farm Corporal Lucky, Dr. M. L. Weldy.

COW, 2 YEARS AND UNDER 3
1, Valley Set Corporal Sandy, Russell J. Wenger & Sons; 2, Metzger Farms C Dolly, Myron Metzger & Family; 3, Elmarlo Fi Verda, Dr. G. W. Snider, Goshen.

COW, 3 YEARS AND UNDER 4
1, Valley Set Champ Angela, Russell J. Wenger & Sons; 2, Valley Set Prince Harp, Russell J. Wenger & Sons; 3, Riverwood Empress Laura, Lester O. Keefer & Sons, Wawaka.

DRY COW, 3 YEARS AND OVER
1, Messixs D Cissy, Yellow Creek Farm; 2, Jualmi Actors Racinda, Julius Mithoefer & Family; 3, Villa Crest F Quest, Villa Crest Farm

COW, 4 YEARS AND UNDER 5
1, UVM Princess Ramona, Dr. M. L. Weldy; 2, Metzger Farms Sheriff Flox, Myron Metzger & Family; 3, Sandcut Amos Rita, Grandview Farm

AGED COW
1, Sarival Dark Bernadine, Grandview Farm; 2, Metzger Farms Princess Pat, Myron Metzger & Family; 3, Valley Set Prince Angie, Russell J. Wenger & Sons.

BEST UDDERED COW
1, UVM Princess Ramona, Dr. M. L. Weldy; 2, Sarival Dark Bernadine, Grandview Farm; 3, Ridgecroft Oain Wilda, Dr. M. L. Weldy.

JUNIOR GET OF SIRE
1, Russell J. Wenger & Sons on get of Valley Set Champ Jesse; 2, Villa Crest Farm on get of Villa Crest P Leader.

SENIOR GET OF SIRE
1, Grandview Farm on get of Willow Spring Financier; 2, Russell J. Wenger & Sons on get of Lyrene May Rose Prince; 3, Villa Crest Farm on get of Lyrene Financier.

PRODUCE OF DAM
1, Russell J. Wenger & Sons on produce of Valley Set Financiers Audrey; 2, Myron Metzger & Family on produce of Metzger Farms Valor Joy.

BEST THREE FEMALES
1, Russell J. Wenger & Sons; 2, Myron Metzger & Family; 3, Villa Crest Farm.

DAIRY HERD
1, Russell J. Wenger & Sons; 2, Grandview Farm; 3, Myron Metzger & Family.

Chat . . .

MRS. EUGENIA C. Madeira, owner of Crumdale Farms, Berwyn, Pa. has just completed the building of a new dairy barn. This one-story 90 x 38 ft. building has room for 39 tie stalls. A new milk house has also been erected and manager, Richard Staner is very happy about the changes.

Dick has been manager of Crumdale for four years. The latest DHIA average is 11,250 lbs. milk, 540 lbs. fat, 48 cows. Crumdale Farms has been a consistent winner at the Chester County Shows and has also shown at the Pennsylvania All-American Dairy Show for a number of years.

Dick, sometime ago, bought a farm for himself in York County, which his son, Steve, is leasing from him. They have about 60 head of Guernseys.

DR. C. E. MEADOWS, Michigan State University, was the recipient of the Distinguished Professor Award presented by M.S.U. in May. At the time of the citation Dr. Meadows was on sabbatical leave in Indonesia.

24TH CONNECTICUT GUERNSEY BREEDERS STATE SHOW

GOSHEN FAIRGROUNDS, August 7 – **86 HEAD**
David Younger, Yorktown Heights, New York, Judge

Senior and Grand Champion Female – (Guida-Seibert Dairy Trophy & H. K. Webster Trophy)
Best Female Bred By Exhibitor – (Overlea Perpetual Trophy)
Best Uddered Cow
} Chedco Flashs Charity, C. E. Cotting, Chedco Farm, Berlin, Mass.

Reserve Champion Female – Lyrene Princes Novel, C. E. Cotting

Junior Champion Female (Nyala Farm Trophy) – Golden Harvest Dari Jubilant, F. W. McCann, Bridgewater, Conn.

Premier Breeder and Premier Exhibitor (Eastern A.I. Co-op. Trophy) – C. E. Cotting

JUNIOR SHOW

Senior and Grand Champion (Deep Lake Farm Trophy & Burzler Trophy) – Smithfield K Mae, Timothy Coon, Amenia, N. Y.

Reserve Senior Champion – Smithfield Lin Mistletoe, Timothy Coon

Junior Champion (David Sibbald Trophy) – Robnella Misty Betty, Robert Quinion, Salisbury, Conn.

SHOWMANSHIP

Junior Exhibitors over 14 (Harry Norton Trophy) – Deborah Hunt, Meriden, Conn.

Junior Exhibitors under 14 (William Chilcoat Trophy) – Nancy Greenbacker, Meriden, Conn.

Premier Youth Exhibitor – Martha Morrison, Millerton, N. Y.

Class Winners

BULL CALF
CHAMPION BULL
(John Lyman Trophy)
Greenview Prince Randy, Joseph Greenbacker, Meriden, Conn.

JUNIOR HEIFER CALF
1, Golden Harvest Dari Rosette, F. W. McCann, Bridgewater, Conn.; 2, Merit Dari Mae, Merit Guernseys, Farmington, Conn.; 3, Chedco Mambys Eiletia, Chedco Farm, Berlin, Mass.

INTERMEDIATE HEIFER CALF
1, Chedco Darimost Lorna, Chedco Farm; 2, Merit Dari Mindy, Merit Guernseys; 3, Chedco Darimost Mamie, Chedco Farm.

SENIOR HEIFER CALF
(William Rebillard Trophy)
1, Chedco Darimost Pam, Chedco Farm; 2, Smithfield Corp Milkmaid, Coon Bros., Amenia, N. Y.; 3, White Farms Dari Alice, Merit Guernseys.

JUNIOR YEARLING HEIFER
(Arthur Webster Trophy)
1, Golden Harvest Dari Jubilant, F. W. McCann; 2, Chedco Princes Daffodil, Chedco Farm; 3, Chedco Darimost Marie, Chedco Farm.

SENIOR YEARLING HEIFER
(Valley Packing Co. Trophy)
1, Merit D Marci, Katherine Wilhelm, North Granby, Conn.; 2, Smithfield Corp Golden Heart, Coon Bros.; 3, Robnella Misty Betty, Robert Quinion, Salisbury, Conn.

COW, 2 YEARS AND UNDER 3
(Not in milk)
1, Smithfield Dari Dusty, Coon Bros.; 2, Guardana of Buttermilk Farms, Timothy Jay Knapp, Millbrook, N. Y.; 3, Greenridge Princes Diana, Janet Weingart, Lebanon, Conn.

COW, 2 YEARS AND UNDER 3
(Bedlam Farm Trophy)
1, Chedco Mambys Daisy, Chedco Farm; 2, Silver Mt C Bellette, Silver Mt. Farm, Millerton, N. Y.; 3, Smithfield R Sueanna, Patricia Murphy, Amenia, N. Y.

COW, 3 YEARS AND UNDER 4
(Curtiss Breeding Service Trophy)
1, Chedco Flashs Daffodil, Chedco Farm; 2, Clearbranch Prince Petunia, Merit Guernseys; 3, Smithfield Lin Mistletoe, Timothy Coon, Amenia, N. Y.

COW, 4 YEARS AND UNDER 5
(Beacon Milling Co. Trophy)
1, Chedco Flashs Charity, Chedco Farm; 2, Lyrene Princes Novel, Chedco Farm; 3, Smithfield K Mae, Timothy Coon.

AGED COW
(Wolf Savitsky & Sons Trophy)
1, Merit M P Mam, Merit Guernseys; 2, Merit M P Mame, Merit Guernseys; 3, Grassland Dari Patty, Grassland Farm, Salisbury, Conn.

DRY COW
(William Taylor Trophy)
1, Golden Harvest Princess Juliet, F. W. McCann; 2, Chedco M Actors Holly, Chedco Farm; 3, Smithfield Creek Fairlady, Coon Bros.

BEST UDDERED COW

TWO-YEAR-OLDS
1, Chedco Mambys Daisy, Chedco Farm; 2, Silver Mt C Bellette, Silver Mt. Farm.

THREE-YEAR-OLDS
1, Chedco Flashs Daffodil, Chedco Farm; 2, Clearbranch Prince Petunia, Merit Guernseys.

FOUR-YEAR-OLDS
1, Chedco Flashs Charity, Chedco Farm; 2, Lyrene Princes Novel, Chedco Farm.

AGED COWS
1, Merit M P Mam, Merit Guernseys; 2, Merit M P Mame, Merit Guernseys.

JUNIOR GET OF SIRE
(Grassland Farm Trophy)
1, Chedco Farm on get of Western Glow Darimost; 2, F. W. McCann on get of Western Glow Darimost; 3, Coon Bros. on get of Applebrook Fames Corporal.

Chedco Flashs Charity, senior and grand champion female at the Connecticut Guernsey Show, owned by C. E. Cotting, Berlin, Massachusetts.

Lyrene Princes Novel, reserve champion female at the Connecticut Guernsey Show, owned by C. E. Cotting, Berlin, Massachusetts.

GET OF SIRE
(Red Rose Farm Service Trophy)
1, Merit Guernseys on get of Lyrene May Rose Prince; 2, Grassland Farm on get of Western Glow Darimost; 3, Grassland Farm on get of Housleys J Champion.

PRODUCE OF DAM
(Falcon's Flight Farm Trophy)
1, Merit Guernseys on produce of Merit Prem Mayme; 2, Grassland Farm on produce of Zeitler Fame Orpha; 3, Timothy Coon on produce of Smithfield D November.

BEST THREE FEMALES
(F. W. McCann Trophy)
1, Chedco Farm; 2, Coon Bros.; 3, Silver Mt. Farm.

DAIRY HERD
(Rodney O. Unz Trophy)
1, Chedco Farm; 2, Grassland Farm; 3, Coon Bros.

Junior Show

JUNIOR HEIFER CALF
(Merritt Trophy)
1, Smithfield H J C Lizzy, David Coon, Amenia, N. Y.; 2, Wolfpen Trill, Louis Weingart, Lebanon, Conn.

INTERMEDIATE HEIFER CALF
(Weingart Trophy)
1, Smithfield H J C Erdean, Timothy Coon, Amenia, N. Y.; 2, Greenview Hollirex Murial, Nancy Greenbacker, Meriden, Conn.; 3, Greenridge Doris Samantha, Sandra Weingart, Lebanon, Conn.

SENIOR HEIFER CALF
(Strickland Trophy)
1, Greenview Hollirex Betty, Todd Golebiewski, Meriden, Conn.; 2, Greenview Emorys Sherry, Eileen Hunt, Meriden, Conn.; 3, Greenridge Dons June, Thomas Weingart, Lebanon, Conn.

JUNIOR YEARLING HEIFER
(Christie Trophy)
1, Greenview Fancy Heather, Kathryn Greenbacker, Meriden, Conn.; 2, Guarda of Buttermilk Farms, Timothy Jay Knapp, Millbrook, N. Y.

SENIOR YEARLING HEIFER
(Slate Trophy)
1, Robnella Misty Betty, Robert Quinion, Salisbury, Conn.; 2, Grassland L P Grace, Tommy Paine, Salisbury, Conn.; 3, Smith Corporals Firstlady, Timothy Coon.

COW, 2 YEARS AND UNDER 3
(Not in milk)
1, Guardana of Buttermilk Farms, Timothy Jay Knapp; 2, Greenridge Princes Diana, Janet Weingart, Lebanon, Conn.

COW, 2 YEARS AND UNDER 3
1, Smithfield R Sueanna, Patricia Murphy, Amenia, N. Y.; 2, Silver Mt C Lillian, Martha Morrison, Millerton, N. Y.

COW, 3 YEARS AND UNDER 4
1, Smithfield Lin Mistletoe, Timothy Coon; 2, Silver Mt E Lucinda, Martha Morrison; 3, Greenridge Masters Bobby, Louis Weingart.

COW, 4 YEARS AND UNDER 5
1, Smithfield K Mae, Timothy Coon; 2, Merit M Ellen, Richard Weingart, Lebanon, Conn.

AGED COW
1, Silver Mt Billys Marilyn, Martha Morrison.

DRY COW
1, Greenridge Emory Juliet, Richard Weingart; 2, Greenview Jesseca, Deborah Hunt, Meriden, Conn.

PRODUCE OF DAM
1, Timothy Coon on produce of Smithfield D November; 2, Carrie Chickering, South Deerfield, Mass. on produce of Wandering Brook JV Princess.

BANGOR State Fair Guernsey Show

By De Muecke

THE BANGOR FAIR dairy exhibitors like to say that the weather for the 1973 show was normal Bangor Fair weather, only that it didn't rain quite so much this year. The intermittent showers on show day, August 1, did not affect the enthusiasm of the Guernsey people who participated and led out a sampling of New England's best Guernseys. Judge Lee Yost, Wyno Guernsey Farm, Muncie, Pa., had his work cut out for him as he placed animals in eight female classes and three group classes. Eight Maine breeders and Fisher Farm, Penacook, N. H., exhibited 72 head and were offered premiums totaling $2,005. The Guernsey people "show them how it's done" at the Bangor Fair, the Guernsey show being the largest of the five dairy breeds represented at the show and having almost twice as many herds participating as the next largest dairy breed.

Garden Ridge J Crystal, senior and grand champion female at the Bangor State Fair Guernsey Show, exhibited by Clifford Smith, Bangor.

Maple Shade Guard Melba, junior champion female at the Bangor State Fair Guernsey Show, exhibited by Margaret Markowski, Winthrop.

Clifford Smith, Garden Ridge Farm, Bangor, took the grand champion honors for the second consecutive year; this year with Garden Ridge J. Crystal. John Bell, Farmington, had reserve champion with his four-year-old, Great Elm Troys Goldie. Junior champion ribbon went to Margaret Markowski, Mar Mik Farm, Winthrop.

In the four junior female classes, Robert Gardiner, Oaklands Farm, Gardiner, and Margaret Markowski divided the blue ribbons, with the Markowski senior yearling, Maple Shade Guard Melba, getting the nod for junior champion. Ann Whitcomb, Belfast, received two reds and a white on her junior and senior heifers, and four other exhibitors shared in the second and third placings with their heifers and yearlings.

In the cow classes, Clifford Smith took the top placings in the two- and three-year-old classes, and John Bell did the same in the four-year-old and

Garden Ridge J Camile, Two-Year-Old Futurity winner at Bangor Fair owned by Clifford Smith, Bangor. Left to right: Leland Rich, Madison, president of the Maine Guernsey Breeders' Association; Kathy Smith, Bangor, and John Smiley, Augusta, Department of Agriculture.

aged cow classes. Gerald Pickard, Pleasant Hill Farm, Bangor, placed four cows in the second and third positions in the lineups.

All exhibitors had placed animals in the top three in the individual classes so the group classes were no easy task for Judge Yost. Twelve entries for produce of dam were brought out with Clifford Smith's produce of Garden Ridge Neta and Ann Whitcomb's produce of Peaceful Valley Farms Patty placing first and second, respectively.

Fisher Farm exhibited the winning junior get with heifers of Fisher Farms Darimost. Junior get of Housleys Dari Fayvor shown by Clifford Smith placed second.

Senior get of Housleys J Champion placed first for Clifford Smith and included the grand champion cow. Ann Whitcomb took yet another red ribbon, her fifth for the day, on the get of UNH Darimost Noble.

Both Ann Whitcomb and Clifford Smith shared in the top three in all classes six times, Oakland Farm and Margaret Markowski five times, and Gerald Pickard and John Bell four times, so the top placings were not dominated by just one or two exhibitors.

The Futurity

In Maine, the glamor of the show is saved for the evening. The Guernsey Futurity for two-year-olds is staged on the infield in front of the grandstand as a part of the evening program of harness racing. The interest of the exhibitors is keen in this class and 16 owners had put up stakes for 26 animals for the 1973 Futurity. A $1,000 purse, the impressive first place trophy and blanket of red roses were offered to the winners. Judge Yost asked Clifford Smith and Garden Ridge J Camile to step into the winner's spotlight before Governor Curtis and his party present in the grandstand. Richton Farms, Madison, and Carl Hurd, Jr., East Lebanon, took second and third places, respectively, with animals that had not been entered in the open show.

Following is a list of awards:

SENIOR AND GRAND CHAMPION FEMALE

Garden Ridge J Crystal, Clifford Smith, Bangor

RESERVE GRAND CHAMPION FEMALE

Great Elm Troys Goldie, John Bell, Farmington

JUNIOR CHAMPION FEMALE

Maple Shade Guard Melba, Margaret Markowski, Winthrop

JUNIOR HEIFER CALF

1, Oaklands Adella, Oaklands Farm, Gardiner; 2, Wabanaki Emory PVP Prissy, Ann Whitcomb, Belfast; 3, Belacies Emory Marcie, John Bell.

SENIOR HEIFER CALF

1, Mar-Mik Princess Susie, Margaret Markowski; 2, Peaceful Valleys Parmos Prina, Ann Whitcomb; 3, Wabanaki Emory PVP Penny, Ann Whitcomb.

JUNIOR YEARLING HEIFER

1, Oaklands Olivette, Oaklands Farm; 2, Windy Sea Maestros Kubilee, Jeannie Hayden, Dover-Foxcroft; 3, Garden Ridge Flecker, Clifford Smith.

SENIOR YEARLING HEIFER

1, Maple Shade Guard Melba, Margaret Markowski; 2, Fisher Farms D Helena, Fisher Farm, Penacook, N. H.; 3, Oaklands Neveen, Oaklands Farm.

COW, 2 YEARS AND UNDER 3

1, Garden Ridge J Camile, Clifford Smith; 2, Pleasant Hill Div Ruby, Gerald Pickard, Bangor; 3, Pleasant Hill Emory Enid, Gerald Pickard.

MAINE TWO-YEAR-OLD FUTURITY

1, Garden Ridge J Camile, Clifford Smith; 2, Richton Bonnie, Richton Farms, Madison; 3, Crescent Maple M May, Carl Hurd, Jr., East Lebanon.

COW, 3 YEARS AND UNDER 4

1, Garden Ridge J Crystal, Clifford Smith; 2, Wabanaki Dari PVP Peg, Ann Whitcomb; 3, Clearview Farms C Betsy, John Bell.

COW, 4 YEARS AND UNDER 5

1, Great Elm Troys Goldie, John Bell; 2, Oaklands Althea, Oaklands Farm; 3, Pleasant Hill Emory Etta, Gerald Pickard.

AGED COW

1, Barbara Famous Valiant JoAnn, John Bell; 2, Great Elm B Geraldine, Gerald Pickard; 3, Chedco Actors Merci, Margaret Markowski.

JUNIOR GET OF SIRE

1, Fisher Farm on the get of Fisher Farms Darimost; 2, Clifford Smith on the get of Housleys Dari Fayvor; 3, Margaret Markowski on the get of Welcome Flashs Hollirex.

SENIOR GET OF SIRE

1, Clifford Smith on the get of Housleys J Champion; 2, Ann Whitcomb on the get of UNH Darimost Noble; 3, Margaret Markowski on the get of McDonald Farms R L Dividend.

PRODUCE OF DAM

1, Clifford Smith on produce of Garden Ridge Neta; 2, Ann Whitcomb on produce of Peaceful Valley Farms Patty; 3, Oaklands Farm on produce of Oaklands Ellen.

4-H Show

In the Bangor Fair 4-H Show, held July 30, Neal Pickard, Bangor, had the grand champion and Bryan Pickard had two first place winners including the reserve champion. Jeannie Hayden, Dover-Foxcroft, and Kathy Markowski, Winthrop, each had two first place winners.

Neal Pickard, Bangor, with his two-year-old grand champion of the 4-H Show at Bangor State Fair.

Dean Forsyth, Longmont, Colo., president of the Colorado Guernsey Cattle Club, and DaLynn Minne, Brighton, Colorado Guernsey Princess for 1973.

Colorado Guernsey Princess

By Beth Forsyth

COLORADO Guernsey Princess DaLynn Minne is preparing for her busiest time of the year. Miss Minne will reign over the official Guernsey Show, Boulder County Fair, and will have duties at the Colorado State, Weld, Larimer, and Adams County Fairs.

The 17-year-old daughter of Mr. and Mrs. Lowell Minne, Route 2, Brighton, attends Brighton High School. Her activities include playing in the school band, working at American Nursing Home, Brighton, and raising her Guernsey cows. The princess owns seven registered Guernseys and belongs to the Good Luck 4-H Club, Brighton.

One of DaLynn's ambitions is to attend the 1974 National Guernsey Annual Meeting in Des Moines, Iowa, in order to participate in the National Guernsey Queen Contest.

Be careful with fire: There are babes in the woods.

Advertising contributed for the public good.

Chedco Farm Field Day

Left ro right: Mrs. C. E. Cotting; Peter and John Kudelka, Glenville Farm, Newmarket, Ontario, Canada; Mr. and Mrs. Lloyd E. Ober, Oberland Farms, Newbury, Ohio, and Col. Francis R. Appleton, Jr., Ipswich, Massachusetts.

Left to right: Paul Jenkins, manager, Gayvil Farm, Charlton City, Mass.; Max L. Dawdy, executive secretary of The American Guernsey Cattle Club; Lawrence O. Colebank, judging conference leader and official judge at the field day judging contest, and Elwyn M. Fowles, Sunnydell Farm, Southampton, Massachusetts.

Andrew C. Warner, Joe Pendergast, master of ceremonies, and C. E. Cotting welcoming the group.

Participants in the judging contest are hard at work.

Roy Parker, Spencer, Mass., C. E. Cotting, Andrew C. Warner, and Richard H. Merritt, director of The American Guernsey Cattle Club.

Don A. Bigelow, Royal Terrace Farm, Bethel, Vt.; Howard B. Varney, Dreamwold, Tunbridge, Vt., and Leon A. Perry, Stone House Farm, Orleans, Vermont.

Judging Conference and Third New England Field Day Held at Chedco Farm

Judging Conference

AN OFFICIAL conference for members on the Approved List of Guernsey Judges and other interested persons from New England, New York, New Jersey and Canada was held July 20 at Chedco Farm, Berlin, Massachusetts. Lawrence O. Colebank was the conference leader. There were 20 approved judges and several others in attendance. Lawrence did a top job in handling the conference, placing the classes and conducting the discussions. Those in attendance were most appreciative of the fine classes that were made available for the judging. Mr. and Mrs. Charles E. Cotting, Andy Warner and the Chedco staff are to be complimented on the quality, depth and uniformity in the classes presented for the group.

The senior and grand champion at the conference was Lyrene Princes Novel, purchased at the Lyrene Dispersal for $3,000. She is by Lyrene May Rose Prince and out of a daughter of Lyrene Myras Wistar. She was 89.5 at the time of the dispersal and has since classified Excellent 92.0 at Chedco. The Chedco herd was classified for the 18th time on May 26, 1973. The 42 head were all above the line, 9 Excellent, 30 Very Good, 3 Desirable.

New England Field Day

Mr. and Mrs. C. E. Cotting, Chedco Farm, Berlin, Mass., were the hosts for the New England Field Day for the third consecutive year on July 21. There were 260 Guernsey breeders and their friends in attendance. Mr. and Mrs. Cotting, Mr. and Mrs. Andrew C. Warner, Mrs. Earle B. Hopper, and the Chedco staff had things in top shape for the occasion. Andy Warner had prepared a complete list of all animals and their location on the farm. This booklet enabled everyone to get a good look at the Chedco herd and to associate the animals with their families. The Chedco herd is strong in the blood of proved cow families. In the herd were members of the Hollyhock, Egrette, Mamby, Linaria, Pam, Myrtle, Vicky, Janet and Nellie families. The herd was in beautiful condition and pleasingly presented to those in attendance.

The noon luncheon was handled by Kendall Caterers and served courtesy of Mr. and Mrs. Cotting, Chedco Farm. The Rev. Howard Andrews, Berlin, gave the invocation. H. Joseph Pendergast, business manager, N. Y. State G.B. Co-op., Inc., 6 South Grand Street, Cobleskill, N. Y., did an outstanding job as master of ceremonies. The head table, officials of The American Guernsey Cattle Club, guests from Canada, Pennsylvania, Ohio and New Jersey, University officials from the New England area, Extension personnel and guests and breeders from all New England states were recognized.

Mr. Charles Cotting welcomed the group and discussed the background and breeding program followed at Chedco. He paid special tribute to Dr. Earle B. Hopper, Mr. and Mrs. Andy Warner and Mrs. Hopper for their help in the Chedco program. He mentioned the addition of the Fairlawn cattle to the herd and stressed the importance of proved cow families in the herd. Mr. Cotting spoke about the bull, Chedco Mambys Actor, and pointed out that the first six daughters to finish records at Chedco averaged 15,163 lbs. milk, 733 lbs. fat, ME–305–2x. The first eight classified daughters averaged 85.9. He pointed out that AI sires like "Darimost," "Billy" and "Prince" were also being used in the herd with pleasing results.

In concluding the noon luncheon program Joe Pendergast pointed out that Guernsey production and type had never been higher or better. He urged everyone to promote the cow and the breed programs. If everyone does his part—the Guernsey cow will do her part to help you.

Following the luncheon the group gathered to participate in judging three classes. The classes were officially placed by Lawrence O. Colebank, Knoxville, Tenn., and his discussion of each class was most educational. The two high judges among the adults and tied with scores of 149 each were Arlene Carlson, herdsman, Old Farms, Merit Guernseys, Farmington, Conn., and James E Shores, Jr., manager, Oaklands Farm, Gardiner, Maine. The high score among the Juniors with a score of 149 was Ann Whitcomb and in second place was Steven Coombs, Greenfield, N. H., with a score of 147. The scoring of the contestants' judging cards was capably handled by S. N. Gaunt, University of Massachusetts, Amherst; W. S. Gaunya, University of Connecticut, Storrs, and Burt Roberts, Vo-Ag. teacher from Rhode Island.

Prior to the conclusion of the day's activities, there was a drawing for the heifer calf donated by Cameron Bradley, Wolfpen Farm, Southboro, Massachusetts. The drawing was made by Ann Warner, Chedco Farm, and the winner was Louis Weingart, son of Mr. and Mrs. Herman Weingart, Jr., Greenridge Farm, Lebanon, Connecticut. Throughout the day Dick Sawyer, 48 Linden Street, Berlin, Mass., was on hand to take pictures of the day's activities.

Everyone thoroughly enjoyed the well-presented programs and were most appreciative of the wonderful hospitality of Mr. and Mrs. Cotting, Mr. and Mrs. Warner, Mrs. Earle B. Hopper and the entire Chedco staff.

Lyrene Princes Novel (E '72) senior and grand champion at the 1973 Judging Conference, and the participants. L. O. Colebank, conference leader; Mr. and Mrs. C. E. Cotting, owners of Chedco, and K. C. Sly, assistant conference leader, standing on extreme right. "Novel" was also reserve champion female at the 1973 Connecticut Guernsey Show.

OKLAHOMA GUERNSEY BREEDERS ENJOY ACTIVITIES AT MUNGLE'S 23RD ANNUAL FIELD DAY

Paul Mungle welcomes the group.

Mrs. Becky Mungle giving her few words of wisdom.

Mrs. Lloyd Stinnett, wife of the honoree, Lloyd Stinnett, addresses the group of Oklahoma Guernsey breeders and friends.

The first place FFA team from Ripley with plaque presented by the Mungles.

The first place 4-H team from Lincoln County with the plaque presented by the Mungles.

Jene Mungle's 23rd Annual Field Day

By Norman L. Hager

JENE MUNGLE'S 23rd Annual Field Day was held Monday, July 9, at 10:00 a.m. at the farm, Atoka, Oklahoma.

The day's activities started with a type demonstration given by Norman L. Hager, field representative for The American Guernsey Cattle Club. This was followed by the judging of three cow and three heifer classes. At the completion of the judging contest, the classes were discussed by the official judge, Dr. Harry A. Herman, Columbia, Mo., president of The American Guernsey Cattle Club.

A great barbecue luncheon, with all the GOLDEN GUERNSEY Milk you could drink, was furnished by the Mungle family.

After lunch, Paul Mungle welcomed the group to the farm and told a little of how the farm got started and how the Mungles look forward to the field day each year. The Jene Mungle family was introduced by Jene and Mrs. Jene (Becky) Mungle also addressed the group. Mason Mungle told about the show winnings for the past year and explained how his college education had helped in making changes at the farm.

Special guests and Guernsey breeders were introduced by Jene who then introduced the honoree, Mr. Lloyd Stinnett, and Mrs. Stinnett.

In Recognition of Lloyd Stinnett For His Contribution to the Dairy Industry of Oklahoma

Today we turn our attention to a man that laid the foundation for the dairy industry in Oklahoma. Mr. Lloyd Stinnett was born in Alabama and received his B.S. degree from Auburn University in 1927. He was in charge of the Production Testing Program in that state as a Dairy Extension agent. In 1929, he started serving Oklahoma as District Dairy agent. His teams won the National 4-H Dairy Demonstration Contest at the National Dairy Show.

With the dedicated support of his teammate and wife, Viva, he has served as manager of Beckham Co. Creamery, as agricultural agent in Atoka and Cleveland Counties until 1937 when he was appointed State Dairy Commissioner. In 1939, he served as a county agent in Seminole County and worked as manager of S. W. Peanut Growers in Texas during the war years. In 1945, he returned to Oklahoma Extension as State Extension dairyman where he was one of the early pioneers in starting the A.I. program.

In 1962, Lloyd served as Livestock Adviser, Dairy and Acting Chief, Animal Resources Branch USAID in Sudan, Africa.

He and his wife returned to the United States in 1965 where he continued to serve as consultant and teacher of special programs in the dairy industry. Lloyd and Viva Stinnett make their home in Stillwater and are visited frequently by their daughter Ann, Mr. Jean Stwood and granddaughter, Debbie, of Tulsa. They have traveled over 100,000 miles looking for new fishing holes and travel experiences since retirement. Currently they are breaking in a new Superior self-contained travel home, and are looking forward to many new experiences.

The Oklahoma Guernsey breeders presented canes to Judge Harry Herman, the Mungles and Mr. Stinnett.

Judging contest winners, FFA individuals, left to right: Roger Smith, Owasso, first; Carl Farrow, Ripley, second, and Karen Boyd, Ripley, third.

Judging contest winners, 4-H individuals, left to right: Eric ZumMallen, Okarche, first; Jeff Davis, Agra, second, and Debbie Norman, Davenport, third.

The judging contest had 11 enthusiastic 4-H and 30 FFA teams entered. The winning 4-H team was from Lincoln County with members Arnold Hermann, Jr., Steven Stewart, Jeff Davis, and LaDonna Patterson; second place team—Kingfisher County, Eric, David, Jane and Robert ZumMallen; third place team—Lincoln County Happy Valley, Becky Jo Burt, Myrene Lynn Patterson, Nicky Right, and Joey Biswell. In the 4-H division, the first place individual was Eric ZumMallen, Okarche 4-H; second, Jeff Davis, Agra 4-H, and third, Debbie Norman, Davenport 4-H.

In the FFA division, first place team was Ripley, with Becky Hennis, Imogene Hall, Carl Farrow, and Mel Darsey, members; second place team was also from Ripley, and third place went to Owasso. The first place individual was Roger Smith, Owasso FFA; second place went to Carl Farrow, Ripley, and third place went to Karen Boyd, Ripley.

In the adult classes, in the men's division, first place went to Bob Mitchell, Ripley, second to Ernie Berousek, Yukon and Mr. Marvin Lindsey. In the ladies' division, Mrs. Sue Norman, Davenport, was first, with Mrs. Betty Mitchell, Ripley, and Mrs. T. Hardin, Wagoner, third.

Iowa District 8 Picnic

By Leslie Peckham

IT WAS A beautiful day on July 17 when members of the Iowa District 8 Guernsey Breeders' Association attended a picnic at the attractive farm home of Mr. and Mrs. Fred Raaz, Jamaica, Iowa.

The group enjoyed the inspection of the Guernseys and heard Mr. Raaz explain the breeding program and operations at Timber View Farm. Timber View received its eighth Gold Star Breeder Award in 1972 based on 21 cows, 22 records average 13,302 lbs. milk, 4.8%, 642 lbs. fat, ME–305–2x, 21 classified average 83.9. The facilities around the barn, milk house and farmyard were in excellent show condition and the pride of this family was obvious to the group as it toured the operation.

A picnic lunch was served by Mrs. Raaz with the help of the ladies of the district. Everyone appreciated the fine Guernsey fellowship and thanked the Raaz family for the opportunity to visit their farm and Guernsey herd.

A short informal discussion developed during the afternoon led by Roger Mikkelsen, Elk Horn, president of Iowa District 8 Guernsey Breeders' Association.

The Arlyn Hempeler family gathers around the attractive Guernsey farm sign, left to right: Uncle Louis Hempeler, Audrey, Lena and Arlyn Hempeler, parents, Annette and Allen, and grandparents, Mr. and Mrs. A. J. Hempeler.

Winners in the Iowa State Picnic judging contests, left to right: Gary Kregel, Monona (boys); Helen Onstot, Indianola (ladies); Eldon Moss, Iowa City (men), and Mrs. (Mary) and Mr. Bernard Pralle, Onalaska, Wis., judge.

Iowa State Picnic

By Mrs. Carol Sivesind

A BEAUTIFUL day greeted a crowd of about 225 people on Sunday, July 1, at the very attractive Arlyn Hempeler Guernsey Farm, Garnavillo, Iowa. Guernsey dairymen from all over Iowa attended, along with other breed friends and guests affiliated with agriculture. A potluck dinner was served with Kent Feeds providing the ice cream, and cheese being furnished by the Mississippi Valley Producers Association of Eastern Iowa.

After the noon meal, the group enjoyed a short program with an interesting message provided by Bernard Pralle, Onalaska, Wisconsin. Mr. Pralle is a director of The American Guernsey Cattle Club and an outstanding Guernsey breeder. He also acted as official judge for the day's judging contests.

Winners of the judging contests were: Gary Kregel, Monona (boys); Mary Buckman, Hazleton (girls); Mrs. Chester Onstot, Indianola (ladies), and Eldon Moss, Iowa City (men).

Door prizes, consisting of a Golden Guernsey wall clock, Guernsey trivet, Golden Guernsey jug dress pin, pen and pencil sets and decals were presented by the Iowa Guernsey Breeders' Association. Mr. and Mrs. Chester Onstot, Indianola, were awarded a prize for coming the longest distance.

Arlyn and Lena Hempeler and children Audrey, Annette and Allen, Uncle Louis Hempeler, and grandparents, Mr. and Mrs. A. J. Hempeler, had made extensive preparations to have their showplace a lovely setting for the picnic. Ardith, another daughter, and her family were also present to add to the day's activities. Everyone spent an enjoyable Guernsey day.

Minnesota Guernsey Picnic

By Mrs. LuElla Fuchs, Secretary

A CHARMING little cabin on the Raymond Miller farm, Austin, Minn., housed a groaning table for the potluck dinner for nearly 100 picnickers in attendance at the Minnesota Guernsey Breeders' Association Annual Picnic, July 1. This quaint little log cabin once housed honey bees, hence the name "Honey House," and was used for square dancing. It now houses an antique collection owned by Frank and Martha Kearns of Austin. An interesting collection of pioneer tools, kitchen equipment and furniture is on display.

Following dinner Ray Miller, with the help of daughters Kathy and Donna and nephew Dick Miller, presented three fine classes of Guernseys for a judging contest. Official judge was Olaf Kjome, Spring Grove, with able assistance from George Chambers, Owatonna. When the scores were tabulated by Freeborn County summer assistant agent Jim Resch, the following winners were announced: Ladies—Mrs. Chris Skaar, Hayward, first, and Mrs. Nels Pierson, Butterfield, second; Girls—Tracy Sparks, Sargent, first, and Kim Wirt, Lewiston, second; Men—Russell Wirt, Lewiston, first, and James Skaar, Hayward, second; Boys—Clayton Peterson, Albert Lea, first, and a second-place tie between Tracy Skaar and Wes Tennis, both of Hayward. Prizes were awarded by the Minnesota Guernsey Breeders' Association.

Minnesota Guernsey Princess Jane Laska, Winona, was introduced and gave a brief account of her trip to the National Guernsey Convention in Florida. Jane was first runner-up in the National Guernsey Queen Contest. First alternate in the Minnesota Guernsey Princess Contest, Pam Barlau, Norwood, also attended the day's activities. Also introduced was former Minnesota G.B.A. secretary, Les Wilson, Owatonna, who spoke briefly. Kathy and Donna Miller provided special vocal and guitar music. Kathy was recently crowned Miss Milkmaid of Freeborn County—a Junior dairy princess.

Kathy, Mavis, Donna and Ray Miller, the host family for the Minnesota Guernsey breeders picnic.

Kathy Miller, Miss Milkmaid of Freeborn County, left, and Jane Laska, Winona, Minnesota Guernsey Princess, enjoying ice-cream cones at the Minnesota Guernsey breeders picnic.

A short business meeting was conducted by Director Walter Fuchs, Nerstrand, in the absence of President Carl Backes, Sauk Rapids. Ice-cream cones provided by the Millers and icy cold milk from Anderson-Erickson Dairy refreshed everyone in the afternoon.

South Dakota State Picnic

By Leslie Peckham

THE SOUTH Dakota G.B.A. Picnic was held on July 22 at the farm home of Maynard Heuer, Watertown, South Dakota. The majority of the Guernsey breeders were present at this event even though the dampness threatened to chase everyone in at noontime.

A good number of youth and adults participated in a judging contest managed by Les Peckham. Dr. George Fischer, North Dakota State Extension dairyman, and Meyer Owens, Extension dairyman from South Dakota, assisted with the contest. The winners were: Youth, Sheree Steinberg; Ladies,

Alice Feind, Hazel, with a perfect score, and Men, Delbert Thue, Bryant.

A picnic lunch was enjoyed at noon which included fine dairy products, fresh fruit and vegetables. Mr. and Mrs. W. J. Dallenbach, Guernsey breeders from Morgan, Minn., were special guests from the Gopher State.

Clark County Field Day

ABOUT 100 PEOPLE attended the Clark County Field Day held at Meadowcharm Farm, Vancouver, Wash., Michael Harvey, owner, on July 7.

Four classes of cows and one heifer class were judged by the group. Awards for the Junior winners in the judging contest were given by The American Guernsey Cattle Club.

Neslekcim Fortunes Trudy, recently purchased by Mike in the Pacific Northwest Spring Sale, along with the 17-year-old Far West Royal Vagabond daughter were used for a type demonstration given by Hans Leuthold, field representative of The American Guernsey Cattle Club. These are the kind of cows that demonstrate the type needed in our Guernsey cattle.

The group enjoyed a potluck lunch along with good Meadowcharm GOLDEN GUERNSEY Milk and fine Harvey hospitality.

South Central Minnesota District Twilight Meeting

By Karen Wrasse

THE SOUTH CENTRAL Minnesota District Guernsey Breeders' Association held its Twilight Meeting on June 28 at the Steve Stadheim farm, near Ellendale. About 60 people enjoyed the cool evening meeting.

Steve Stadheim showed the Guernsey breeders his new 60-cow free stall barn, the milking parlor, milk house and the office. The business meeting was conducted by President Chris Skaar, Hayward.

Warren Iverson, general manager of Production Credit Association, Blooming Prairie Branch, spoke on the Flanagan Report. This is a report on the imports and exports of farm products and is a real threat to United States dairy farmers. An interesting discussion followed his talk.

After the meeting was adjourned, lunch furnished by the ladies and the Stadheim family, and GOLDEN GUERNSEY Milk furnished by the Anderson-Erickson Dairy was enjoyed by all.

Professor Emeritus Sheldon Merritt presenting the plaque of appreciation to Mr. and Mrs. Laurence D. Hansen.

Left to right: Professor Sheldon Merritt, Mrs. and Mr. Richard Hansen, Richard Patrick, and Jane.

Delhi Dairy Judging Tour

By H. Joseph Pendergast

MR. AND MRS. Laurence Hansen and Mr. and Mrs. Richard Hansen, Hansenarea Farm, South Valley, N. Y., were presented plaques of appreciation during the visit of the Delhi Dairy Judging Tour, at their farm on July 26. The plaques were presented by Professor Emeritus Sheldon Merritt, Agricultural and Technical College, Delhi.

The Hansen families have hosted the tour on their farm continuously for the past 17 years. During this period the vocational agriculture students have had the opportunity to judge many outstanding Guernsey cows. Hansenarea Farm, founded by Mr. Laurence Hansen's great-grandfather, is now represented by the sixth generation, Richard Patrick Hansen, one-year-old son of Richard and June (Rickard) Hansen. Registered Guernsey cattle have been bred on this farm since before the turn of the century.

The Hansenarea Farm may best be noted for the cow, Hansenarea Betela, sold to Deep Lake Farm, Lakeville, Conn., where she became a production class leader as a senior four-year-old and classified Excellent. Two of her sons, "Motel" and "Hansen," were used extensively through New York Artificial Breeding Cooperative.

Edmonton Exhibition

Edmonton, Alberta, Canada

July 24

Judge: Allister McArthur

GRAND CHAMPION BULL
Del Eden Landscape, Murray Davie, Delta, B. C.

RESERVE GRAND CHAMPION BULL
Ran Don Dari King, R. J. Livingston & Son, Surrey, B. C.

GRAND CHAMPION FEMALE
Golden Terra Prince Lodus, Golden Terra Farm, Lynden, Wash.

RESERVE GRAND CHAMPION FEMALE
Mountleh M Savona, Fred Philps, Mt. Lehman, B. C.

BULL
(Born Jan. 1, 1972 – Dec. 31, 1972)
1, Del Eden Landscape, Murray Davie; 2, Ran Don Dari King, R. J. Livingston & Son.

HEIFER CALF
High Prairie Emory Veldita, Ken Chaffey & Sons, Aurora, Ore.

JUNIOR YEARLING HEIFER
Del Eden F Tiara, Murray Davie

SENIOR YEARLING HEIFER
Del Eden Billys Duanne, Murray Davie

COW, 2 YEARS AND UNDER 3
Golden Terra Prince Lodus, Golden Terra Farm

COW, 3 YEARS AND UNDER 4
Homestead Amber Lightning, Ken Chaffey & Sons

COW, 4 YEARS AND UNDER 5
Kellsview Elegants Fancy, Fred Philps

AGED COW
Mountleh M Savona, Fred Philps

PROGENY OF DAM
R. J. Livingston & Son

BREEDERS' HERD
Fred Philps

PREMIER BREEDER
R. J. Livingston & Son

PREMIER EXHIBITOR
Fred Philps

Sonoma-Marin Fair 4-H and FFA Shows

By Cliff Orr

THE GUERNSEY 4-H and FFA Shows were held at the Sonoma-Marin Fair, Petaluma, Calif., on June 24 and 25. Judge Tom Olson placed 19 females in the 4-H division and 10 females in the FFA division.

Senior and grand champion of the 4-H show was the first place aged cow, Old Adobe Zenith Thomasina, owned by Susan Gambonini, Petaluma. Susan also had first senior yearling heifer with Old Adobe Princess Honeysuckle. Other first place winners were Douglas Backman, Cotati, with the first place three-year-old, Neslekcim Osborn

Betsy; David Backman, Cotati, first two-year-old, Namkcabs Victor Molly; Albert Pritchard, Healdsburg, first junior yearling heifer, Clover Jack Copy Lois, and Melady Moffitt, Santa Rosa, first senior heifer calf, Neslekcim Fore Diana.

In the FFA divsion, Donald Davis, Healdsburg, had the senior and grand champion on the first place two-year-old, Neslekcim Fortune Judy Ann. He also showed the first place aged cow, Yates Billys Paprika; the first three-year-old, Neslekcim Majesty Jessica, and had the first produce of dam and dairy herd. Linda Fomasi, Sebastapol, had the junior champion female honors on her senior yearling heifer, Hansendale Champ Sebina.

Sonoma County Fair

By Cliff Orr

Santa Rosa, California

July 19

Judge: John W. McKitrick

45 Head Shown

Open Show

SENIOR AND GRAND CHAMPION BULL
Clover Jack C Ben, Don Giacomini, Ferndale

RESERVE CHAMPION BULL
Sildon Daylos Gladiator, Don Silacci, Petaluma

SENIOR AND GRAND CHAMPION FEMALE
Clover Jack Copy Harriet, Don Giacomini

RESERVE CHAMPION FEMALE
Rosewood B Shirley, Peter Giacomini, Ferndale

JUNIOR CHAMPION FEMALE
Clover Jack Copy Ginnie, Don Giacomini

BULL CALF
Sildon Fortune Ferdinand, Don Silacci

YEARLING BULL
Clover Jack C Ben, Don Giacomini

HEIFER CALF
Clover Jack Copy Margo, Don Giacomini

JUNIOR YEARLING HEIFER
Clover Jack Dari Gidget, Daniel G. Giacomini, Ferndale

SENIOR YEARLING HEIFER
Clover Jack Copy Ginnie, Don Giacomini

COW, 2 YEARS AND UNDER 3
Clover Jack C Lori, Don Giacomini

COW, 3 YEARS AND UNDER 4
Clover Jack Copy Harriet, Don Giacomini

COW, 4 YEARS AND UNDER 5
Clover Jack Copy Chris, Don Giacomini

AGED COW
Indian Valley Jolly Mitzi, Don Silacci

JUNIOR GET OF SIRE
Don Giacomini on get of Rosewood AM Copyright

SENIOR GET OF SIRE
Don Giacomini on get of Rosewood AM Copyright

PRODUCE OF DAM
Don Giacomini

BEST THREE FEMALES
Don Giacomini

YOUNG HERD
Don Giacomini

DAIRY HERD
Don Giacomini

4-H Show

21 Head Shown

SENIOR AND GRAND CHAMPION
Old Adobe Invincible Honey, Susan Gambonini, Petaluma

JUNIOR CHAMPION
Old Adobe Princess Honeysuckle, Susan Gambonini

JUNIOR HEIFER CALF
Trusil Fortunes Rebecca, Roberta Wheeler, Petaluma

SENIOR HEIFER CALF
Neslekcim Foresquire Diana, Melody Moffitt, Windsor

JUNIOR YEARLING HEIFER
Sanservero Champion Maltese, Elaine Bordessa, Petaluma

SENIOR YEARLING HEIFER
Old Adobe Princess Honeysuckle, Susan Gambonini

COW, 2 YEARS AND UNDER 3
Namkcabs Victors Vicky, Douglas Backman, Cotati

COW, 3 YEARS AND UNDER 4
Neslekcim Osborns Betsy, Douglas Backman

COW, 4 YEARS AND OVER
Old Adobe Invincible Honey, Susan Gambonini

PRODUCE OF DAM
Fred Jorgensen, Santa Rosa on produce of entry

PAIR OF FEMALES
David Backman, Cotati

DAIRY HERD
Susan Gambonini

North Bay Barbecue

By Darlene Orr

THE ANNUAL North Bay Guernsey Breeders' Association Barbecue was held in conjunction with Guernsey show day at the Sonoma County Fair, Santa Rosa, California.

The chefs were Dominic Carinalli, Jr., Sebastopol, Glenn Hansen, Santa Rosa, and John DeJong. This group and their committee did a wonderful job of serving about 150 Guernsey breeders and friends.

Left to right: Dominic Carinalli, Jr., Sebastopol; John DeJong and Carl Nommsen, handling the chef duties at the North Bay Barbecue.

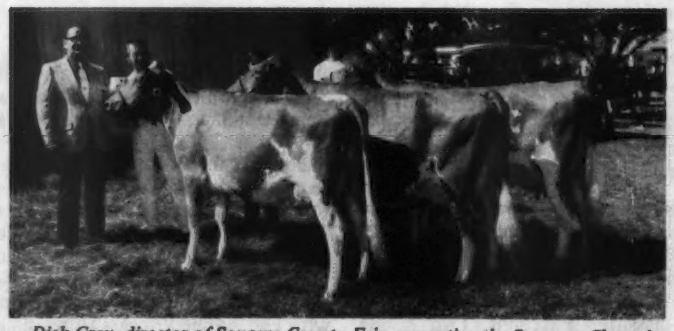

Dick Gray, director of Sonoma County Fair, presenting the Supreme Champion Trophy, a silver cup for the winner of the best three females, all breeds, at the Sonoma County Fair, to Donald Giacomini, Ferndale, Calif., breeder and owner of the Supreme Champion group.

Peggy Borges, California District 3 Dairy Princess, pouring a glass of GUERNSEY ROYAL Milk at the North Bay Barbecue.

IOWA DISTRICT SHOWS

By Les Peckham

District 1

Nashua, Iowa, July 14

Judge: Gary Estes

78 Head Shown

SENIOR AND GRAND CHAMPION BULL
Prairie Moon AM Tim, Frank Sivesind, Waukon

RESERVE CHAMPION BULL
Boe Ridge Jansons Jamie, R. H. Boe Estate, Calmar

SENIOR AND GRAND CHAMPION FEMALE
Cedar Way Secrets Darijan, Pam Walther, Waverly

RESERVE CHAMPION FEMALE
Win Meadows D Melba, Richard Troester, Elkader

JUNIOR CHAMPION FEMALE
Boe Ridge D Lena, R. H. Boe Estate

RESERVE JUNIOR CHAMPION FEMALE
Prairie Moon Sambo Boots, Frank Sivesind

BULL CALF
Boe Ridge Jansons Jamie, R. H. Boe Estate

YEARLING BULL
Cedar Way Touchay, Herbert Walther, Waverly

BULL, 2 YEARS AND OVER
Prairie Moon AM Tim, Frank Sivesind

HEIFER CALF
Orthfields Onas Marie, Randy Orth, Waverly

JUNIOR YEARLING HEIFER
Prairie Moon Sambo Boots, Frank Sivesind

SENIOR YEARLING HEIFER
Boe Ridge D Lena, R. H. Boe Estate

COW, 2 YEARS AND UNDER 3
Coulee Country Cherub Golden, Frank Sivesind

COW, 3 YEARS AND UNDER 4
Win Meadows D Melba, Richard Troester

COW, 4 YEARS AND UNDER 5
Cedar Way Secrets Darijan, Pam Walther

AGED COW
Willow View Whizz Monica, Arlyn Fossum, Waterville

BEST UDDERED COW
Knightongale Chief Rosalyn, Gene Sivesind, Decorah

JUNIOR GET OF SIRE
Herbert Walther on get of Burgers Place Billy

Junior Show

GRAND CHAMPION FEMALE
Cedar Way Secrets Darijan, Pam Walter, Waverly

JUNIOR CHAMPION FEMALE
Orthfield Onas Marie, Randy Orth, Waverly

Cedar Way Secrets Darijan, senior and grand champion female at Iowa District 1 Show and champion of the Junior show, owned and exhibited by Pam Walther, Waverly, at the halter, with Judge Gary Estes, Rogersville, Missouri.

Boe Ridge D Lena, junior champion female at Iowa District 1 Show, with Mrs. Ruth Boe, Calmar, exhibitor, at the halter, and Judge Gary Estes.

Rolling View Acres Dex Rosie, senior and grand champion female at Iowa District 2 Show, with Gary Estes, judge, and Francis Feldmann, Hopkinton, exhibitor, in the background.

Roselorns Champions Paula, junior champion female at Iowa District 2 Show and champion of the Junior show, exhibited by Terry Hopper, Toledo, at the halter with Gary Estes, judge.

HEIFER CALF
Orthfield Onas Marie, Randy Orth

JUNIOR YEARLING HEIFER
Cedar Way Jill, Pam Walther

SENIOR YEARLING HEIFER
Cedar Way Dari Blossom, Pam Walther

COW, 2 YEARS AND UNDER 3
Cedar Way B J Lulu, Pam Walther

COW, 3 YEARS AND UNDER 4
Woodruff Val E Nicole, Allen Hempeler, Garnavillo

COW, 4 YEARS AND UNDER 5
Cedar Way Secrets Darijan, Pam Walther

AGED COW
Boe Ridge J V Secret, Dan Walther, Waverly

JUNIOR SHOWMANSHIP
William Scherff III, Farmersburg

SENIOR SHOWMANSHIP
Pam Walther

JUDGING CONTEST WINNERS
Girls: Ruth Orth, Waverly
Boys: Steven Hagerman, West Union
Ladies: Mrs. Edna Walther, Waverly
Men: Walter Winke, Waukon

District 2

Manchester, Iowa, July 13

Judge: Gary Estes

31 Head Shown

SENIOR AND GRAND CHAMPION BULL
Amestt Grand Mollisius, William J. Ritt, Epworth

JUNIOR AND RESERVE CHAMPION BULL
Orthfield Peter, Marvin Orth, Cascade

SENIOR AND GRAND CHAMPION FEMALE
Rolling View Acres Dex Rosie, Francis Feldmann, Hopkinton

RESERVE CHAMPION FEMALE
Pleasant Oak Zypher, Adrian J. Aitchison, Cascade

JUNIOR CHAMPION FEMALE
Roselorns Champions Paula, Terry Hopper, Toledo

BULL CALF
Orthfield Peter, Marvin Orth

BULL, 2 YEARS AND OVER
Amestt Grand Mollisius, William J. Ritt

HEIFER CALF
Roselorns L Kippi, Terry Hopper

JUNIOR YEARLING HEIFER
Roselorns Champions Paula, Terry Hopper

SENIOR YEARLING HEIFER
Roselorn C Montak, Susan Hopper, Toledo

COW, 2 YEARS AND UNDER 3
Roselorns Shane Cherry, David Ohman, Toledo

COW, 3 YEARS AND UNDER 4
Rolling View Acres Dex Rosie, Francis Feldmann

COW, 4 YEARS AND UNDER 5
Pleasant Oak Zypher, Adrian J. Aitchison

AGED COW
Roselorns Nance Kelzo, Tim Hopper, Toledo

BEST 4 OWNED BY EXHIBITOR
Garland Hopper & Family, Toledo

Junior Show

CHAMPION FEMALE
Roselorns Champions Paula, Terry Hopper, Toledo

HEIFER CALF
Roselorns L Kippi, Terry Hopper

JUNIOR YEARLING HEIFER
Roselorns Champions Paula, Terry Hopper

SENIOR YEARLING HEIFER
Roselorn C Montak, Susan Hopper, Toledo

COW, 2 YEARS AND UNDER 3
Roselorns Shane Cherry, David Ohman, Toledo

SHOWMANSHIP
Catharine Orth, Cascade

JUDGING CONTEST WINNERS
Junior: Eileen Buckman, Hazleton

Ladies: Mrs. Neil Fike, Waterloo

Men: Homer S. Fike, Waterloo

District 3

West Liberty, Iowa, July 12

Judge: Gary Estes

40 Head Shown

JUNIOR
CHAMPION BULL
Sorgenfreys Trigger, Kenneth Sorgenfrey, Stockton

SENIOR AND GRAND
CHAMPION FEMALE
Eljo Ellens Eliza, Glenn Moss, Iowa City

RESERVE CHAMPION
FEMALE
Ar Mar Princes Molly, Roger Stutzman, Wellman

JUNIOR
CHAMPION FEMALE
Idleneer Champion Sue, Ann Sywassink, Letts

BULL CALF
Sorgenfreys Trigger, Kenneth Sorgenfrey

HEIFER CALF
Idleneer Champion Sue, Ann Sywassink

JUNIOR YEARLING HEIFER
Edandales Viola D Spice, Dale Schroeder, Stockton

SENIOR YEARLING HEIFER
Idleneer Emp Bea, Don Sywassink, Letts

COW 2 YEARS AND UNDER 3
Eber Lea Dazzling Countess, Ann Sywassink

COW, 3 YEARS AND UNDER 4
Eljo Ellens R Erma, Eldon Moss, Iowa City

COW, 4 YEARS AND UNDER 5
Ar Mar Princes Molly, Roger Stutzman

AGED COW
Eljo Ellens Eliza, Glenn Moss

Junior Show

SENIOR AND GRAND
CHAMPION FEMALE
Eljo Ellens Eliza, Glenn Moss, Iowa City

Eljo Ellens Eliza, senior and grand champion female at Iowa District 3 Show and Junior show. In the background, Judge Gary Estes, Rachel Moss, Iowa City, and Glenn Moss, Iowa City, exhibitor, at the halter.

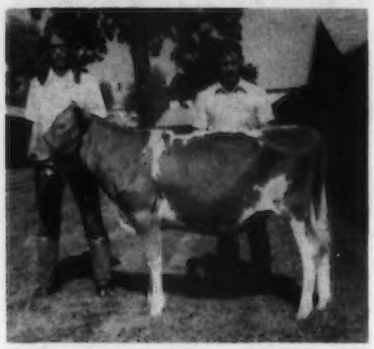

Idleneer Champion Sue, junior champion female at Iowa District 3 Show and Junior show, with Ann Sywassink, Letts, exhibitor, and Gary Estes, judge.

Meyerkin Dots Diana, senior and grand champion female at Iowa District 5 Show, exhibited by Rosemary Meyer, Clarksville, at the halter.

Roes C Baby Doll, junior champion female at Iowa District 5 Show, exhibited by David Burkhart, Thor, at the halter.

RESERVE
CHAMPION FEMALE
Ar Mar Princes Molly, Roger Stutzman, Wellman

JUNIOR
CHAMPION FEMALE
Idleneer Champion Sue, Ann Sywassink, Letts

HEIFER CALF
Idleneer Champion Sue, Ann Sywassink

JUNIOR YEARLING HEIFER
Entry, Myron Sorgenfrey, Stockton

SENIOR YEARLING HEIFER
Idleneer Emp Ellen, Ann Sywassink

COW, 2 YEARS AND UNDER 3
Eber Lea Dazzling Countess, Ann Sywassink

COW, 4 YEARS AND UNDER 5
Ar Mar Princes Molly, Roger Stutzman

AGED COW
Eljo Ellens Eliza, Glenn Moss

SHOWMANSHIP
Karen Lage, Davenport

JUDGING CONTEST WINNERS
Youth: Jeff Sywassink, Letts

Ladies: Mrs. Dorothy Lage, Davenport

Men: Myron Puck, Stockton

District 5

Clarksville, Iowa, July 18

Judge: Leslie Peckham

27 Head Shown

SENIOR AND GRAND
CHAMPION BULL
Meyerkin Mr Ditlou, Ed Meyer & Family, Clarksville

JUNIOR
CHAMPION BULL
Golden Hart High B Fritz, Bertus Koenen & Sons, Latimer

SENIOR AND GRAND
CHAMPION FEMALE
Meyerkin Dots Diana, Rosemary Meyer, Clarksville

RESERVE
CHAMPION FEMALE
Maple Lane Patricia, Bertus Koenen & Sons

JUNIOR
CHAMPION FEMALE
Roes C Baby Doll, David Burkhart, Thor

JUDGING CONTEST WINNERS
Youth: David Burkhart, Thor

Adults: Dale Graff, Clarksville

District 6

Indianola, Iowa, July 16

Judge: Gary Estes

21 Head Shown

JUNIOR AND GRAND
CHAMPION BULL
Iola Champions Joker, Chester Onstot & Family, Indianola

SENIOR AND GRAND
CHAMPION FEMALE
Woodruff Farms R Boots, Duane Woodruff & Family, Indianola

RESERVE CHAMPION FEMALE AND 4-H CHAMPION
Boe Ridge Bimbos Tracy, Douglas Onstot, Indianola

JUNIOR CHAMPION FEMALE
Maywood Road Chum June, Douglas Onstot

RESERVE JUNIOR CHAMPION FEMALE
Woodruff Farm D Beth, Mike Woodruff, Indianola

SENIOR YEARLING BULL
Iola Champions Joker, Chester Onstot & Family

HEIFER CALF
Woodruff Farms D Jan, Mike Woodruff

JUNIOR YEARLING HEIFER
Woodruff Farm D Beth, Mike Woodruff

SENIOR YEARLING HEIFER
Maywood Road Chum June, Douglas Onstot

COW, 2 YEARS AND UNDER 3
Pecks Snooper Lustre, Lori Onstot, Indianola

COW, 3 YEARS AND UNDER 4
Boe Ridge Bimbos Tracy, Douglas Onstot

COW, 4 YEARS AND UNDER 5
Oakwood Hills Patti, Duane Woodruff & Family

AGED COW
Woodruff Farms R Boots, Duane Woodruff & Family

District 7

Primghar, Iowa, July 19

Judge: Gene Cross

55 Head Shown

JUNIOR AND GRAND CHAMPION BULL
Winterhofs Champion Pedro, Vernon Winterhof, Aurelia

RESERVE CHAMPION BULL
Gold Gate General, Clarence Smith, Jr., Hartley

SENIOR AND GRAND CHAMPION FEMALE
Okoboji Joanetta, Scott Sternberg, Milford

RESERVE CHAMPION FEMALE
Prairie Hill Valors Neva, Lyle Earll, Bigelow, Minn.

JUNIOR CHAMPION FEMALE
Oakdale Dari Fayvor, Mark Smith, Hartley

RESERVE JUNIOR CHAMPION FEMALE
Okoboji Georgette, Beth Sternberg, Milford

JUNIOR HEIFER CALF
Winterhofs Flash Peggy, Vernon Winterhof

SENIOR HEIFER CALF
Okoboji Georgette, Beth Sternberg

JUNIOR YEARLING HEIFER
Winterhofs Jester Carma, Vernon Winterhof

SENIOR YEARLING HEIFER
Oakdale Dari Fayvor, Mark Smith

COW, 2 YEARS AND UNDER 3
Prairie Hill Valors Neva, Lyle Earll

Woodruff Farms R Boots, senior and grand champion female at Iowa District 6 Show, exhibited by Duane Woodruff and Family, Indianola, with Duane Woodruff at the halter.

Maywood Road Chum June, junior champion female at Iowa District 6 Show, exhibited by Douglas Onstot, Indianola. In the background, Judge Gary Estes, Douglas Onstot and father, Chester Onstot, Indianola.

Okoboji Joanetta, senior and grand champion at Iowa District 7 Show, exhibited by Scott Sternberg, Milford, at the halter receiving trophy from Russell Blake, Midwest Breeders representative, as his father, Hubert Sternberg looks on.

Oakdale Dari Fayvor, junior champion female at Iowa District 7 Show and champion of the Junior show, exhibited by Mark Smith, Hartley, at the halter.

COW, 3 YEARS AND UNDER 4
Okoboji Joanetta, Scott Sternberg

COW, 4 YEARS AND UNDER 5
Gold Gate A Nellie, Scott Sternberg

AGED COW
Happy Hollow P Roxy, Hubert Sternberg & Family, Milford

Junior Show

CHAMPION FEMALE
Oakdale Dari Fayvor, Mark Smith, Hartley

JUNIOR HEIFER CALF
Okoboji Vallies Vicky, Scott Sternberg, Milford

SENIOR HEIFER CALF
Okoboji Georgette, Beth Sternberg, Milford

JUNIOR YEARLING HEIFER
Gold Gate Bessie, Mark Smith

SENIOR YEARLING HEIFER
Oakdale Dari Fayvor, Mark Smith

COW, 2 YEARS AND UNDER 3
Prairie Hill Georges Nancy, Mike Earll, Bigelow, Minn.

COW, 4 YEARS AND UNDER 5
Gold Gate A Nellie, Scott Sternberg

AGED COW
Stanmar Nancey, Margaret Gable, Hartley

JUNIOR SHOWMANSHIP
Beth Sternberg

SENIOR SHOWMANSHIP
Mary Stamp, Holstein

JUDGING CONTEST WINNERS
Adults: Lyle Earll, Bigelow, Minn. tied with Robert Gable, Hartley

Youth: Marlene Smith, Hartley

NEBRASKA DISTRICT SHOWS

District 1

Crete, Nebraska, July 21

Judge: Robert Lage

37 Head Shown

SENIOR AND GRAND CHAMPION FEMALE
Golden Dew Champions Kubie, Arthur Wiechert, Sr., Lincoln

RESERVE CHAMPION FEMALE
Moormeier Farms Donelle, Kevin Moormeier, Roca

JUNIOR CHAMPION FEMALE
Fawnlyn Domino Gayle, Duane Bremer, Palmyra

RESERVE JUNIOR CHAMPION FEMALE
Moormeier Farms Ramona, Kevin Moormeier

JUNIOR HEIFER CALF
Fawnlyn Charmers Janet, Duane Bremer

SENIOR HEIFER CALF
Moormeier Farms Ramona, Kevin Moormeier

JUNIOR YEARLING HEIFER
Moormeier Farms Dorothy, Del Moormeier, Roca

SENIOR YEARLING HEIFER
Fawnlyn Domino Gayle, Duane Bremer

COW, 2 YEARS AND UNDER 3
Fawnlyn Domino Jann, Arnold F. Bremer, Palmyra

COW, 3 YEARS AND UNDER 4
Moormeier Farms Golden Pat, Kevin Moormeier

COW, 4 YEARS AND UNDER 5
Moormeier Farms Donelle, Kevin Moormeier

AGED COW
Golden Dew Champions Kubie, Arthur Wiechert, Sr.

BEST UDDERED COW
Moormeier Farms Donelle, Kevin Moormeier

JUNIOR GET OF SIRE
Ed Moormeier & Sons, Roca, on get of entry

SENIOR GET OF SIRE
Duane Bremer on get of Lyrene Top Domino

PRODUCE OF DAM
Ed Moormeier & Sons on produce of entry

BEST THREE FEMALES
Kevin Moormeier

DAIRY HERD
Ed Moormeier & Sons

Junior Show

GRAND CHAMPION FEMALE
Moormeier Farms Donelle, Kevin Moormeier

JUNIOR CHAMPION FEMALE
Fawnlyn Domino Gayle, Duane Bremer

RESERVE JUNIOR CHAMPION FEMALE
Moormeier Farms Ramona, Kevin Moormeier

JUNIOR HEIFER CALF
Fawnlyn Charmers Janet, Duane Bremer

SENIOR HEIFER CALF
Moormeier Farms Ramona, Kevin Moormeier

JUNIOR YEARLING HEIFER
Moormeier Farms Dorothy, Del Moormeier

SENIOR YEARLING HEIFER
Fawnlyn Domino Gayle, Duane Bremer

COW, 2 YEARS AND UNDER 3
Pleasant Acres Champs Chase, Duane Bremer

COW, 3 YEARS AND UNDER 4
Moormeier Farms Golden Pat, Kevin Moormeier

COW, 4 YEARS AND UNDER 5
Moormeier Farms Donelle, Kevin Moormeier

AGED COW
Witts End BB Audra, Mark Wittstruck, Martell

JUNIOR SHOWMANSHIP
Del Moormeier

SENIOR SHOWMANSHIP
Mary Brandt, Roca

Cloverdells Bess Beauty, senior and grand champion female at the Platte Valley District Show and grand champion of the Junior show, owned and exhibited by Robert Nelson, Mead, at the halter.

Golden Dew Champions Kubie, senior and grand champion at Nebraska District 1 Show, owned by Arthur Wiechert, Sr., Lincoln, and exhibited by Arthur Wiechert, Jr., at the halter with Mary Brandt, Roca, Nebraska Guernsey Princess and winner of the senior showmanship contest.

Fawnlyn Domino Gayle, junior champion at Nebraska District 1 Show and junior champion of the Junior show, exhibited by Duane Bremer, Palmyra. In the background, Arnold F. Bremer, Duane's father; Mary Brandt, Nebraska Guernsey Princess, and Duane Bremer at the halter.

Platte Valley District

Wahoo, Nebraska, July 20

Judge: Robert Lage

37 Head Shown

SENIOR AND GRAND CHAMPION BULL
Cloverdells Promises Jay, Tom Chapman, North Bend

JUNIOR AND RESERVE GRAND CHAMPION BULL
Cedar Grove Acmes Fred, James Chapman, North Bend

SENIOR AND GRAND CHAMPION FEMALE
Cloverdells Bess Beauty, Robert Nelson, Mead

RESERVE CHAMPION FEMALE
Beauty View Dari Matilda, Tommy Konecky, Wahoo

JUNIOR CHAMPION FEMALE
Cedar Grove Champions Paline, Tom Chapman

RESERVE JUNIOR CHAMPION FEMALE
Pfeiffer Ace Starfire, Norman Kavan, Colon

BULL CALF
Cedar Grove Acmes Fred, James Chapman

BULL, 2 YEARS AND OVER
Clover Dells Promises Jay, Tom Chapman

JUNIOR HEIFER CALF
Refiors Champ June, Cheryl Kavan, Colon

SENIOR HEIFER CALF
Beauty View Champ Nickie, Cathy Konecky, Wahoo

JUNIOR YEARLING HEIFER
Pfeiffer Ace Starfire, Norman Kavan

SENIOR YEARLING HEIFER
Cedar Grove Champions Paline, Tom Chapman

COW, 2 YEARS AND UNDER 3
Cloverdells Bess Beauty, Robert Nelson

COW, 3 YEARS AND UNDER 4
Beauty View Dari Matilda, Tommy Konecky

COW, 4 YEARS AND UNDER 5
Beauty View Artic Molly, Tommy Konecky

AGED COW
Gay Acres Distinctions Margie, Melissia Behrens, Mead

BEST UDDERED COW
Cloverdells Bess Beauty, Robert Nelson

JUNIOR GET OF SIRE
Tom Konecky & Family on get of Housleys J Champion

SENIOR GET OF SIRE
Robert Nelson, Behrens Family, and Tom Chapman on get of Housleys J Champion

PRODUCE OF DAM
Tom Konecky & Family on produce of Beauty View Bonny Mary

BEST THREE FEMALES
Tom Konecky & Family

Junior Show

GRAND CHAMPION FEMALE
Cloverdells Bess Beauty, Robert Nelson

RESERVE CHAMPION FEMALE
Beauty View Dari Matilda, Tommy Konecky

JUNIOR CHAMPION FEMALE
Pfeiffer Ace Starfire, Norman Kavan

JUNIOR HEIFER CALF
Refiors Champ June, Cheryl Kavan

SENIOR HEIFER CALF
Beauty View Champs Nickie, Cathy Konecky

JUNIOR YEARLING HEIFER
Pfeiffer Ace Starfire, Norman Kavan

SENIOR YEARLING HEIFER
Ludlow Acres Tamies Thilda, Melissia Behrens

COW, 2 YEARS AND UNDER 3
Cloverdells Bess Beauty, Robert Nelson

COW, 3 YEARS AND UNDER 4
Beauty View Dari Matilda, Tommy Konecky

COW, 4 YEARS AND UNDER 5
Beauty View Artic Molly, Tommy Konecky

AGED COW
Gay Acres Distinctions Margie, Melissia Behrens

JUNIOR SHOWMANSHIP
Cathy Konecky

SENIOR SHOWMANSHIP
Kevin Behrens, Mead

Multnomah County Fair

Portland, Oregon, July 30

Judge: Scott Hodgson

60 Head Shown

SENIOR AND GRAND CHAMPION BULL
Winacres Prince Billy, Dave & Donna Leuthold, Tillamook

JUNIOR CHAMPION BULL
High Prairie Fond Hero, Kenneth Chaffey & Sons, Aurora

SENIOR AND GRAND CHAMPION FEMALE
Western Oaks D Monita, Kenneth Chaffey & Sons

RESERVE GRAND CHAMPION FEMALE
Valley Applegate Helen, Kenneth Chaffey & Sons

JUNIOR CHAMPION FEMALE
High Prairie Emorys Velita, Kenneth Chaffey & Sons

JUNIOR HEIFER CALF
High Prairie Fond M Laura, Kenneth Chaffey & Sons

SENIOR HEIFER CALF
High Prairie Emorys Velita, Kenneth Chaffey & Sons

JUNIOR YEARLING HEIFER
Eastland Sultan Doreen, Dave & Donna Leuthold

SENIOR YEARLING HEIFER
High Prairie Dari Vivian, Kenneth Chaffey & Sons

COW, 2 YEARS AND UNDER 3
(Not in milk)
Wilsona Sultan Cupid, Dan & Carol Leuthold, Tillamook

COW, 2 YEARS AND UNDER 3
High Prairie Cardinals Venita, Kenneth Chaffey & Sons

COW, 3 YEARS AND UNDER 4
Homestead Ambler Lighting, William Marsh & Sons, Cornelius

DRY COW, 3 YEARS AND OVER
Wilsona Dari Denise, Gina Crowston, Tillamook

COW, 4 YEARS AND UNDER 5
Valley Applegate Helen, Kenneth Chaffey & Sons

AGED COW
Western Oaks D Monita, Kenneth Chaffey & Sons

PRODUCTION CLASS
Western Oaks D Monita, Kenneth Chaffey & Sons

JUNIOR GET OF SIRE
Dave & Donna Leuthold on get of Woodacres Sultan

GET OF SIRE
Michael C. Harvey, Vancouver, Wash. on get of entry.

PRODUCE OF DAM
Kenneth Chaffey & Sons on produce of Western Oaks D Velita

BEST THREE FEMALES
Michael C. Harvey

YOUNG HERD
Kenneth Chaffey & Sons

DAIRY HERD
Kenneth Chaffey & Sons

MINNESOTA DISTRICT SHOWS

Northeast

Barnum, Minnesota, June 11

Judge: Chris Skaar

SENIOR AND GRAND CHAMPION FEMALE
Kara of Justa Farm, Glenn Johnson, Barnum

JUNIOR CHAMPION FEMALE
Angstman Farm Bruces Jean, Shirley Angstman, Mora

BULL CALF
Angstman Farm Prince Donald, Bonnie Angstman, Mora

BULL, 2 YEARS AND OVER
Angstman Farm Jimmy, Kenneth Angstman, Mora

HEIFER CALF
Angstman Farm Bruces Jean, Shirley Angstman

JUNIOR YEARLING HEIFER
Clover Valley Polly, Glenn Johnson

SENIOR YEARLING HEIFER
Angstman Farm Jennie, John Angstman, Mora

COW, 2 YEARS AND UNDER 3
Mesaba Princess G M Denise, Art Cappo & Family, Chisholm

COW, 3 YEARS AND UNDER 4
Mesaba Princess Denise, Art Cappo & Family

COW, 4 YEARS AND UNDER 5
Clover Glen Duchess, Carl Johnson, Barnum

AGED COW
Kara of Justa Farm, Glenn Johnson

BEST UDDERED COW
Gustafson Farm Marie C Brownie, Clarence & Roger Gustafson, Mahtowa

GET OF SIRE
Carl Johnson & Family on get of Walker Farm Grand Duke

PRODUCE OF DAM
Carl Johnson & Family on produce of Birchcluster Flicka

BEST THREE FEMALES
Carl Johnson & Family

DAIRY HERD
Carl Johnson & Family

Southeast

Lewiston, Minnesota, June 29

Judge: Russell Bringe

GRAND CHAMPION BULL
Hilldale Nance Topper, Wachholz Bros., Winona

RESERVE CHAMPION BULL
Kay Bees A K Kurt, Kenneth R. Peterson, Lake City

SENIOR AND GRAND CHAMPION FEMALE
Maple Leaf Nance Golden, Russell Wirt, Lewiston

JUNIOR CHAMPION FEMALE
Hilldale Hilltopper Trixie, Wachholz Bros.

BULL CALF
Kay Bees A K Kurt, Kenneth R. Peterson

YEARLING BULL
Hilldale Nance Topper, Wachholz Bros.

HEIFER CALF
Chestnut Roa Hugo Margie, Al Berland & Sons, Peterson

JUNIOR YEARLING HEIFER
Maple Leaf S Pamela, Russell Wirt & Family, Lewiston

SENIOR YEARLING HEIFER
Hilldale Hilltopper Trixie, Wachholz Bros.

COW, 2 YEARS AND UNDER 3
Maple Leaf Nance Golden, Russell Wirt

COW, 3 YEARS AND UNDER 4
Hilldale Dari Sally, Wachholz Bros.

AGED COW
Hilldale Dari Tiny, Wachholz Bros.

JUNIOR GET OF SIRE
Russell Wirt & Family on get of Fauver Hill Hal Samson

SENIOR GET OF SIRE
Wachholz Bros. on get of Western Glow Darimost

PRODUCE OF DAM
Kenneth R. Peterson

BEST THREE FEMALES
Russell Wirt & Family

Junior Show

SENIOR AND GRAND CHAMPION FEMALE
Maple Leaf S Lassie, Kim Wirt, Lewiston

RESERVE SENIOR AND GRAND CHAMPION FEMALE
Chestnut Roa Hugo Margie, Steve Berland, Peterson

MISSOURI DISTRICT SHOWS

District 1

Hannibal, Missouri, July 5

Judge: Rex Rickets

36 Head Shown

SENIOR AND GRAND CHAMPION BULL
Green Meadows Champs Pat, N. E. Williams & Family, Hannibal

SENIOR AND GRAND CHAMPION FEMALE
Plainview Success Olive, Molly Taylor, Canton

Junior members participating in the Missouri District 1 Show.

JUNIOR
CHAMPION FEMALE
Golden Sunset Princess Lea, Molly Taylor

YEARLING BULL
Bill Taylor, Canton

BULL, 2 YEARS AND OVER
Green Meadows Champs Pat, N. E. Williams & Family

JUNIOR HEIFER CALF
Kevin Cary, Canton

SENIOR HEIFER CALF
LuAnn Butler, Canton

JUNIOR YEARLING HEIFER
Golden Sunset Princess Lea, Molly Taylor

SENIOR YEARLING HEIFER
Mary Williams, Hannibal

COW, 2 YEARS AND UNDER 3
Plainview Success Olive, Molly Taylor

COW, 3 YEARS AND UNDER 4
Kathy Taylor, Canton

COW, 4 YEARS AND UNDER 5
Mary Williams

AGED COW
George Hoffman, Canton

JUDGING CLASS
Juniors – Marvin Hoffman, Canton
Men – Robert Taylor, Canton
Women – Marge Frankenbach, Hannibal

Junior Show

JUNIOR CHAMPION BULL
Bill Taylor, Canton

SENIOR AND GRAND
CHAMPION FEMALE
Plainview Success Olive, Molly Taylor, Canton

JUNIOR
CHAMPION FEMALE
Golden Sunset Princess Lea, Molly Taylor

YEARLING BULL
Bill Taylor

JUNIOR HEIFER CALF
Kevin Cary, Canton

SENIOR HEIFER CALF
LuAnn Butler, Canton

JUNIOR YEARLING HEIFER
Golden Sunset Princess Lea, Molly Taylor

SENIOR YEARLING HEIFER
Mary Williams, Hannibal

COW, 2 YEARS AND UNDER 3
Plainview Success Olive, Molly Taylor

COW, 3 YEARS AND UNDER 4
Kathy Taylor, Canton

COW, 4 YEARS AND UNDER 5
Mary Williams

AGED COW
Ross Frankenbach, Hannibal

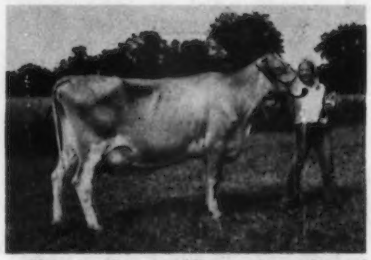

Plainview Success Olive, senior and grand champion at Missouri District 1 Show and Junior Show, owned by Molly Taylor, Canton, at the halter.

Golden Sunset Princess Lea, junior champion at Missouri District 1 Show and Junior Show, owned by Molly Taylor, Canton, at the halter.

District 4

Ionia, Missouri, July 8

Judge: Albert J. Winn

41 Head Shown

SENIOR AND GRAND
CHAMPION FEMALE
Lyrene Princess Dahlia, Clem Lesmeister, Butler

JUNIOR
CHAMPION FEMALE
Nor Ru Cary Fay Happy, Mr. & Mrs. Norvin Schenker & Family, Rockville

JUNIOR HEIFER CALF
J Mar Nell May Rose Raven, Mr. & Mrs. Marvin Parrott, Knob Noster

SENIOR HEIFER CALF
Crystal Spring Prince Penny, Bernice Lesmeister, Butler

JUNIOR YEARLING HEIFER
J Mar Nell May Rose Daphine, Mr. & Mrs. Marvin Parrott

SENIOR YEARLING HEIFER
Nor Ru Cary Fay Happy, Mr. & Mrs. Norvin Schenker & Family

COW, 2 YEARS AND UNDER 3
Crystal Spring C S Prince Dena, Frances Lesmeister, Butler

COW, 3 YEARS AND UNDER 4
Lyrene Princess Dahlia, Clem Lesmeister

COW, 4 YEARS AND UNDER 5
Butterdots Brenda Louise, Mr. & Mrs. Norvin Schenker & Family

AGED COW
Bushy Park Ann, Eugene Wirsig, Deepwater

JUDGING CLASS
Juniors – Craig Fischer
Adults – Lindsey Brayton

District 5

Washington, Missouri, July 6

Judge: John Hayman

31 Head Shown

JUNIOR AND GRAND
CHAMPION BULL
Foremost Nance Chriss, Leland Unger, New Haven

SENIOR AND GRAND
CHAMPION FEMALE
Lee Vis Darimost Violet, Leland Unger

JUNIOR
CHAMPION FEMALE
Watermans Tessie, Kathy Waterman, Washington

JUNIOR HEIFER CALF
Franmar Lucy, Sue Aholt, Washington

SENIOR HEIFER CALF
Lee Vis Sabian Teska, Lisa Unger, New Haven

JUNIOR YEARLING HEIFER
Watermans Tessie, Kathy Waterman

SENIOR YEARLING HEIFER
Franmar Pride, Jean Aholt, Washington

COW, 2 YEARS AND UNDER 3
Lyon Farms Champion Betty, Michael Sprick, New Haven

COW, 3 YEARS AND UNDER 4
Lee Vis Darimost Violet, Leland Unger

COW, 4 YEARS AND UNDER 5
Franmar Dividends Goldie, Sue Aholt

GET OF SIRE
Leland Unger on get of Lyrene May Rose Prince

Districts 8, 9 & 10

Monett, Missouri, July 7

Judge: Doyle Neher

77 Head Shown

JUNIOR AND GRAND
CHAMPION BULL
Daviss Prince Lad, Robby Davis, Verona

SENIOR AND GRAND
CHAMPION FEMALE
Lindenlures R N Eva, Paul Kastendieck, Billings

JUNIOR
CHAMPION FEMALE
Cloverdells Sallys Sue, Carl Kastendieck, Billings

JUNIOR BULL CALF
Daviss Prince Lad, Robby Davis

SENIOR BULL CALF
Alview Champion Marine, Rex Bumgarner, Springfield

SENIOR YEARLING BULL
Daviss Challenger, Robby Davis

JUNIOR HEIFER CALF
Daviss Favor Stella, Robby Davis

SENIOR HEIFER CALF
Wallis Melba J Jack, Gay Wallis, Springfield

JUNIOR YEARLING HEIFER
Cloverdells Sallys Sue, Carl Kastendieck

SENIOR YEARLING HEIFER
Daviss Grandee Edna, Tim Ballay, Verona

COW, 2 YEARS AND UNDER 3
Alos Prince Georgetta, Aaron Owen, Brookline

COW, 3 YEARS AND UNDER 4
Lindenlures R N Eva, Paul Kastendieck

COW, 4 YEARS AND UNDER 5
Artics Clementine Holly, Aaron Owen

AGED COW
Ambassadors Pansy Nora, Johnny Wallis, Springfield

Individual District Champions

DISTRICT 8
SENIOR AND GRAND
CHAMPION FEMALE
Lindenlures R N Eva, Paul Kastendieck

JUNIOR
CHAMPION FEMALE
Cloverdells Sallys Sue, Carl Kastendieck

DISTRICT 9
SENIOR AND GRAND
CHAMPION FEMALE
Artics Clementine Holly, Aaron Owen

JUNIOR
CHAMPION FEMALE
Wallis Melba J Jack, Gay Wallis

DISTRICT 10
SENIOR AND GRAND
CHAMPION FEMALE
Lee Ru Prince Dora, Sherri Harris, Carthage

JUNIOR
CHAMPION FEMALE
Daviss Grandee Edna, Tim Ballay

Junior Show

SENIOR AND GRAND
CHAMPION FEMALE
Lindenlures R N Eva, Paul Kastendieck, Billings

JUNIOR
CHAMPION FEMALE
Daviss Grandee Edna, Tim Ballay, Verona

JUNIOR BULL CALF
Daviss Prince Lad, Robby Davis, Verona

SENIOR BULL CALF
Alview Champion Marine, Rex Bumgarner, Springfield

SENIOR YEARLING BULL
Daviss Challenger, Robby Davis

JUNIOR HEIFER CALF
Daviss Favor Stella, Robby Davis

SENIOR HEIFER CALF
Wallis Melba J Jack, Gay Wallis, Springfield

JUNIOR YEARLING HEIFER
Lindenlures Top Jancee, Robby Davis

SENIOR YEARLING HEIFER
Daviss Grandee Edna, Tim Ballay

COW, 2 YEARS AND UNDER 3
Alos Prince Georgetta, Aaron Owen, Brookline

Lee Vis Darimost Violet, senior and grand champion at Missouri District 5 Show, owned and exhibited by Leland Unger, New Haven, at the halter.

Lindenlures R N Eva, senior and grand champion at Missouri Districts 8, 9 and 10 Show and Junior Show, exhibited by Paul Kastendieck, Billings, at the halter.

Cloverdells Sallys Sue, junior champion female at Missouri Districts 8, 9 and 10 Show, exhibited by Carl Kastendieck, Billings, at the halter.

COW, 3 YEARS AND UNDER 4
Lindenlures R N Eva, Paul Kastendieck

COW, 4 YEARS AND UNDER 5
Artics Clementine Holly, Aaron Owen

AGED COW
Lee Ru Beauty Rosa, Steve Harris, Carthage

Franklin County, Pa. Twilight Meeting

By John Blyholder

THE ANNUAL FRANKLIN County Twilight Meeting was held the evening of July 31 at the farm of Marlin G. Hege, Chambersburg, Pennsylvania. Over 100 Guernsey enthusiasts attended. Marlin Hege milks approximately 50 cows. He has a free stall barn and milks in a conventional barn with pipelines.

Jack and Beatrice Ball, Bunker Hill, W. Va., demonstrated foot care of dairy animals, explaining and showing how hoofs should be trimmed. In his brief remarks to the group, Jack gave his thoughts on herd management and testing. He also acted as official judge in the two classes that were shown. John Blyholder, field representative of the Pennsylvania Guernsey Breeders' Association, reported on some state activities.

In the judging contest, the winner in the women's division was Gladys Rodgers, East Berlin, with Mrs. Harry Frey, Hagerstown, Md., second. In the men's division, Cletus Frey, Hagerstown, Md., was first with the near perfect score of 99, and Greg Christman, Chambersburg, and Bill Schnebly, Clear Spring, Md., tied for second. In the youth division, 16 years and under, Leban Garber, Chambersburg, was first and Mike Benedict, Waynesboro, and Allen Hege, Chambersburg, tied for second.

Pen and pencil sets were awarded the first place winners in each category. Names were drawn for the door prizes which were presented by the following: Stauffer Bros.; Agway; Paul Byers; Wayne Feeds, and Cumberland Valley Coop. Homemade ice cream and cookies were served.

C. David Layman, Waynesboro, is president of the County Association and the meeting was planned by Harold Hoffeditz, Mercersburg, and Leigh Knepper, Chambersburg.

York County, Pa. Barbecue

By John Blyholder

ONE HUNDRED and thirty-five enthusiastic Guernseys breeders assembled on the evening of July 30 at the farm of Harry Blessing, Wrightsville, Pa., for the York County Barbecue.

After enjoying County Agent John Smith's superb chicken barbecue, the group looked over the Blessing herd of 85 milking animals. Mr. Blessing operates this farm with the help of his sons, Wayne and Robert. They have a conventional stanchion barn. They feed corn silage, hay and utilize pasture to a great extent.

John Blyholder, field representative of the Pennsylvania Guernsey Breeders Association, was introduced and reported on a few activities of the Pennsylvania Guernsey breeders. Steven Staner, Windsor, was introduced as the newest Guernsey breeder

in the state. Steven's childhood was spent at Lauxmont Farms where his father, Richard was herdsman.

To end an enjoyable evening, door prizes donated by the following were drawn from a list of those attending: Pennfield; Spangler & Sprinkle; Atlantic Breeders; George Gross, Inc., and Bairs Mill.

Leo Rutter, York, and Donald Lanius, York, were in charge of the barbecue arrangements.

Troy Free Fair

Troy, Pennsylvania, July 27

Judge: H. Wayne Locke

64 Head Shown

GRAND CHAMPION FEMALE
LeRoydales Cornelia, John L. Brackman & Sons, Canton

RESERVE GRAND CHAMPION FEMALE
Valley View Gourmets Etta, Wilcox Bros., Canton

JUNIOR CHAMPION FEMALE
Jackson High Life Jerry Ann, Cathy Jackson, Columbia Cross Roads

JUNIOR HEIFER CALF
Wa View Libby, Liston Wright & Sons, Canton

INTERMEDIATE HEIFER CALF
Wa View Benice, Liston Wright & Sons

SENIOR HEIFER CALF
Jackson High Life Jerry Ann, Cathy Jackson

JUNIOR YEARLING HEIFER
LeRoydale Farms Marah, John L. Brackman & Sons

SENIOR YEARLING HEIFER
Valley View F Flashs Anna, Wilcox Bros.

COW, 2 YEARS AND UNDER 3
LeRoydales Cornelia, John L. Brackman & Sons

COW, 3 YEARS AND UNDER 4
Valley View Gourmets Etta, Wilcox Bros.

DRY COW, 3 AND 4 YEARS
Wa View Apple, Liston Wright & Sons

COW, 4 YEARS AND UNDER 5
Wa View As Ann, Liston Wright & Sons

AGED COW
Valley View P Napiers Princess, Wilcox Bros.

AGED DRY COW
LeRoydale Farms Doris, John L. Brackman & Sons

BEST UDDERED COW
LeRoydale Cornelia, John L. Brackman & Sons

LIFETIME PRODUCTION CLASS
LeRoydales Betty Nepa, John L. Brackman & Sons

JUNIOR GET OF SIRE
Liston Wright & Sons on get of Welcome Flashs Hollirex

PRODUCE OF DAM
Liston Wright & Sons

BEST THREE FEMALES
John L. Brackman & Sons

DAUGHTER–DAM
John L. Brackman & Sons

DAIRY HERD
John L. Brackman & Sons

PREMIER BREEDER
John L. Brackman & Sons

PREMIER EXHIBITOR
Brackman Bros., Canton

Chester County, Pa. Guernsey Show

West Chester, Pennsylvania, July 30

Judge: Bernard Snider

52 Head Shown

CHAMPION BULL
Liseter C Nofle, Jean L. A. duPont, Newtown Square

RESERVE CHAMPION BULL
To Be Registered, Crumdale Farm, Berwyn

SENIOR AND GRAND CHAMPION FEMALE
(Fisher and Son Co. Trophy)
Liseter Brilliant Darta, Jean L. A. duPont

JUNIOR AND RESERVE GRAND CHAMPION FEMALE
(Crumdale Farms Trophy)
Glentyan N F Coreen, James & Helen Dodds, Rising Sun, Md.

SENIOR BULL CALF
1, To Be Registered, Crumdale Farm; 2, Liseter C Nofle, Jean L. A. duPont

JUNIOR HEIFER CALF
To Be Registered, Scott Wolff, Quarryville

INTERMEDIATE HEIFER CALF
Liseter Dari Dotty, Jean L. A. duPont

SENIOR HEIFER CALF
Glentyan N F Coreen, James & Helen Dodds

JUNIOR YEARLING HEIFER
Glentyan N F Holly Girl, James & Helen Dodds

SENIOR YEARLING HEIFER
Liseter B Debbie, Jean L. A. duPont

DRY COW, 2 YEARS AND UNDER 3
Penn Del Charming Vega, Penn Del Farm, Willow Street

COW, 2 YEARS AND UNDER 3
Kelsos Housleys Dianna, Crumdale Farm

COW, 3 YEARS AND UNDER 4
Kelsos Flashes Rene, Crumdale Farm

DRY COW, 3 YEARS AND OVER
Liseter Brilliant Maytime, Jean L. A. duPont

COW, 4 YEARS AND UNDER 5
Liseter Brilliant Darta, Jean L. A. duPont

AGED COW
Stone House Nances Cindy, Penn Del Farm

BEST UDDERED COW
Liseter Brilliant Darta, Jean L. A. duPont

JUNIOR GET OF SIRE
(Applebrook Trophy)
James & Helen Dodds on get of Norgerts Nance Forward

SENIOR GET OF SIRE
(Pennfield Corp. Trophy)
Jean L. A. duPont on get of Liseter Brilliant

PRODUCE OF DAM
(Abbotts Dairies Trophy)
James & Helen Dodds on produce of Glentyan S Rarity

BEST THREE FEMALES
(Liseter Farm Trophy)
Jean L. A. duPont

DAM–DAUGHTER
Jean L. A. duPont

DAIRY HERD
Jean L. A. duPont

Junior Show

SENIOR CHAMPION
Penn Del Brilliant Connie, Peter Witmer, Willow Street

JUNIOR AND RESERVE CHAMPION
Cedar Fringed Melinda, Mary Kirk, Peach Bottom

FITTING
1, Mary Kirk; 2, Peter Witmer

SHOWING
1, Holly Ann Scheib, Phoenixville; 2, Mary Kirk

Maryland 4-H Team Second in International Contest

MARYLAND'S NATIONAL champion 4-H dairy cattle judging team arrived home July 30 from a month-long European tour and participation in the International Challenge Cup competition July 24 at the Royal Welch Show in Wales. The Maryland teen-agers finished second to a strong Welch team in overall competition, and the three regular Maryland team members – all girls – captured high honors in individual judging as well.

Maryland's representatives just squeaked by the team from England for second-place honors in overall competition. Another United States team, the national FFA contingent from Minnesota, was fourth in the four-team field.

In overall individual competition, Lois A. Remsberg, 18, Jefferson (Frederick County) finished third; Diane L. Garst, 19, New Windsor (Carroll County) was fifth, and Janet L. Shank, 17, Hagerstown (Washington County) placed ninth.

Miss Remsburg finished second in the junior division of the contest, and she tied for top honors in Ayrshire judging. She had an overall score of 89 points out of a possible 100. The Carroll County representative, Diane L. Garst, tied with a girl from England for third-place individual honors in the senior division, and she had the second highest set of reasons in Holstein-Friesian judging.

Donna Currie Bride of Merlin Mann

MISS DONNA KAY Currie and Merlin Roy Mann were united in marriage on Saturday, June 9, at Immanuel Lutheran Church.

Parents of the bride are Mrs. Doris A. Currie, Eugene, Ore., and Elmer F. Leonard, Yakima, Washington. Merlin is the son of Paul L. and Delores Mann, Abiqua Acres Guernsey Farm, Route 1, Box 305 Silverton, Oregon 97381. Merlin is active in journalism and covers many leading sports events for his papers.

Bridesmaids were Sandy Byerly, Kathy Smith and Dena Mann, the bridegroom's sister. Dena is interested in Guernseys and last year her two-year-old, Abiqua Acres Prince Palma was first and reserve grand champion at the Pacific International Livestock Exposition, first at Willamette Valley Spring Show, second at the Oregon State Fair and third at the National Guernsey Show, Puyallup, Washington.

Alan Paul Mann, the bridegroom's brother, was best man. Alan is working with his father in building and developing the Abiqua Acres Guernsey herd.

Mrs. Weldel Mann and Mrs. Jerry Fessler, the bridegroom's sisters, poured and Linda Gallagher served punch.

Following a wedding trip to Canada the young couple will make their home in Eugene.

(McEwan Photo by Bill Hanson)

Wolff – Dodds

ELSIE C. DODDS, daughter of James and Helen Dodds, Rising Sun, Md., was united in marriage June 23 to J. Scott Wolff, Quarryville, Pennsylvania. The wedding took place in the West Nottingham, Md., Presbyterian Church.

After a wedding trip to Nova Scotia, Canada and a stop at The American Guernsey Cattle Club, Peterborough, N. H., the couple is at home at the Wolff farm in Quarryville. Many will remember Elsie having the champion 4-H animal for several years at the Pennsylvania Farm Show.

(Fields Photo–Cassville, Mo.)
Mr. and Mrs. Gary Joe Davis

Judy Ann Meier and Gary Joe Davis United in Marriage

MISS JUDY ANN MEIER and Gary Joe Davis were united in marriage in a candlelight ceremony at the First Free Will Baptist Baptist Church, Thursday evening, June 28.

The bride is the daughter of Mr. and Mrs. J. C. Meier, Route 1, Pierce City. The groom is a son of Mr. and Mrs. William K. Davis, Daviss Guernsey Farm, Route 2, Verona, Missouri.

Tony Davis, brother of the groom, sang three numbers during the ceremony and was accompanied on the organ by Mrs. Jerry Daniels. The bride was given in marriage by her father and mother. Bobby Davis and Billy Joe Meier lighted the candles preceding the ceremony.

The bride is employed by the First National Bank of Monett and the groom is employed at Friends Tire Service and is secretary of the Missouri Guernsey Breeders' Association.

Gary and Judy Ann went to Six Flags over Mid-America on their honeymoon. They are now at home, 4 Atwell Acres, Route 2, Monett, Missouri.

Mr. and Mrs. Ben Pegram

Pegram – Jensen

MISS KARLA Jensen, Messina, Iowa, became the bride of Mr. Ben Pegram, Carlisle, on June 8.

Ben is the son of Mr. and Mrs. Joe Pegram, Carlisle, Iowa Guernsey breeders. He has been active and interested in their growing Guernsey enterprise and has taken over most of the operation and management practices.

The couple is presently at home at 625 S 5th Street, Carlisle, Iowa.

Mr. and Mrs. Joseph Klemm

Klemm – Dummer

MISS DIANA Dummer became the bride of Mr. Joseph Klemm at Saint John's Lutheran Church, Baraboo, Wis., on April 7. The bride is the daughter of Mr. and Mrs. Donald Dummer, Baraboo, and Joseph Klemm is the son of Mr. and Mrs. Clifford Klemm, active Guernsey breeders in Baraboo.

The bride and groom were both graduated from Baraboo High School. Joseph is employed by Fish Lumber and Supply, West Baraboo, and Diana was formally employed by St. Clair Hospital, Baraboo. They are now at home at Bluff View Court, North Freedom, Wisconsin.

Class Leaders

NESLEKCIM FORTUNES FANCY
(E-71-92.0, E-72-93.0)
22290—1068—4-8—DHIR—365—2x
5th Milk Production
10th Fat Production

Sire: Grain Meadow D Fortune—SS—72
S.: Hermitage View Fore Destiny
D.: Grain Meadow V Flirt
Dam: Valley View Performers Fay
S.: Valley View Performer
D.: Valley View Peerless Gay
B.: George Mickelsen, Petaluma, Calif.
O.: Edward C. Anderson, Wake, Va.
Born: July 7, 1967. Calved: Mar. 22, 1972
Supervised by Virginia Polytechnic Institute, Blacksburg, Va.

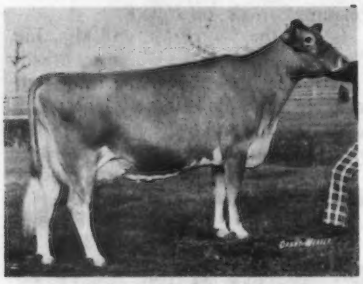

Neslekcim Fortunes Fancy

CLEVERLANDS DARIMOST DESIREE
(VG-72-86.5)
18970—703—2-2—DHIR—305—2x
3rd Milk Production

Sire: Western Glow Darimost—GS-68
S.: Fritzlyn Jeanettes Flash—GS-69
D.: River Road Royals Debbie
Dam: Cleverlands V Fame Desiree
S.: Henslee Farms V Fame—GS-68
D.: Cleverlands Pablos Dream
B. & O.: John R. Clever, Tracy, Calif.
Born: May 27, 1970. Calved: July 13, 1972
Supervised by the University of California, Davis, Calif.

CADENCE CREEK CAPTAIN NINA
(D-71-82.5, VG-72-87.5)
22780—1086—4-4—DHIR—365—2x
3rd Milk Production
7th Fat Production

Sire: Cadence Creek C Captain
S.: Yellow Creek Noble Chief—GS-68
D.: Crescents C V Eva
Dam: Cookeby Empress Nell
S.: Woodacres Emporer—GS-68
D.: Bell J Supreme
B.: Edgar E. Grosse, Goshen, Ind.
O.: Maurice D. Lipply, Silver Lake, Ind.
Born: Oct. 2, 1967. Calved: Feb. 1, 1972
Supervised by Purdue University, Lafayette, Ind.

IF YOU DON'T TEST
You Can't Make
Records Like
These!

Mr. and Mrs. Russell Smith

Smith – Kron

MISS JUDITH Joy Kron, daughter of Mr. and Mrs. Wesley Kron, Route 2, Watertown, Wis., and Mr. Russell Smith, son of Mr. and Mrs. Warren Smith, Fremont Street, Watertown, were married on April 14 at Saint Henry's Catholic Church, Watertown, by the Rev. James Hinnen.

They are both graduates of Watertown High School. Russell is presently engaged in agriculture with his father and brothers at City View Guernsey Farm, Watertown. He is a graduate of the University of Wisconsin Agricultural Short Course. Judith is employed by the First State Savings and Loan Association, Watertown. Judith was very active in 4-H work for eight years and Russell was an FFA member for four years.

Chat . . .

RUSSELL WENGER, Valley Set Farm, Goshen, Ind., spent 11 days in the hospital in late July. He recovered enough to attend the Mid-State Guernsey Show at Goshen on August 2, where Valley Set won eight blues and was premier breeder for 10th consecutive time.

Mr. and Mrs. Robert Klimpke

Klimpke – Woellner

MISS FLORENCE Woellner, daughter of Mr. and Mrs. Victor Woellner, Sr., Athens, Wis., and Robert Klimpke, son of Mr. and Mrs. LeRoy Klimpke, Athens, were united in marriage, May 5, at Saint Anthony's Catholic Church by the Rev. Ralph Geissler.

The bride and groom graduated from Athens High School. Florence is employed by the Marathon Cheese Corporation and Robert has a fine Guernsey herd and is associated with his parents and sisters, Paulette and Jayne, at Forest Homes Guernsey Farm, Athens.

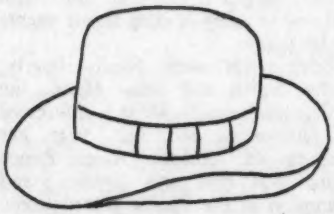

TOO GOOD TO KEEP UNDER YOUR HAT!
Iowa-Nebraska hosts the
1974 AGCC Convention
Des Moines, Iowa May 20–23, 1974

NEW RESERVED PREFIXES

The herd prefixes listed below have recently been reserved for the exclusive use of the owner in naming his registered Guernseys.

PREFIX	RESERVED FOR
Ampwood	Arthur M. Powers, Powhatan, Virginia
Camelot	Donald J. and/or Hazel M. Lesmeister, Butler, Missouri
Dublin Hills	Donna L. Smith, Woodsboro, Maryland
Lo Ene	Carolee Whitmer, Fulton, New York
Moco Meadows	Marvin & Catherine Orth, Cascade, Iowa
Oak Valley	Donald H. Jordahl, Morristown, Minnesota

A herd prefix, will be reserved upon request, providing the name has not been previously used by another breeder. Write the Herd Register Division and they will check and advise you if the prefix can be reserved.
Unless you reserve a prefix, you have no assurance it will not be used by someone else.

Tests show Chlorhexidine teat dip reduced staphylococci on teats as much as 95%. As a result, new mastitis infections were reduced 81%.

NOW, the professional one.

Chlorhexidine teat dip.

(Nolvasan®)

Powerful but mild. For controlling mastitis-causing bacteria.

Disinfecting teats after milking is the key to your mastitis prevention program. And chlorhexidine (Nolvasan®) is one of the most powerful and effective teat dips—yet one of the mildest—for reducing mastitis-causing bacteria.

Tests have shown it. Published reports from two of the nation's top research centers have established the effectiveness of Chlorhexidine as a teat dip. Veterinarians have known it, and often "prescribed" Chlorhexidine on their own authority. Now it's on the label. Now we can urge you loud and clear: Go professional, with Nolvasan teat dip from your veterinarian.

Powerful germ-killer. Chlorhexidine is one of the most powerful bactericides, virucides and fungicides known. It's highly active against the major mastitis-causing organisms, including staph and strep.

Easy on tender teats. Even though extremely potent, Nolvasan is unusually mild, gentle, easy on the skin. Used as recommended, it minimizes irritation, scaling, cracking or chapping—even in cold weather.

Washes off easily. Nolvasan contains no oils or difficult-to-remove coating agents. The Nolvasan-glycerin dip seals the teat end, protects for hours, and then washes off easily in water at milking time. Off-flavors or milk residue is no problem.

Go professional. Stop using weak, ineffective washday aids. Stop using harsh dips that cause chapping or sore teats. Go to your veterinarian. Get the professional one. Powerful but mild, safe, economical Chlorhexidine.

Professional

Nolvasan®

(Chlorhexidine)

FORT DODGE®

It's the blue one.

Fort Dodge Laboratories, Fort Dodge, Iowa.

Only from your veterinarian.

Robert F. Murray

Sept. 14, 1898–July 31, 1973

ROBERT F. MURRAY was born in Scotland, September 14, 1898 and died July 31, 1973 in the Morristown, N. J. hospital from a coronary thrombosis. Bob and his wife Catherine were just ready to leave for their annual trip to Scotland when Bob was stricken with the fatal heart attack. For the past five years Bob and Catherine had spent the month of August in Scotland.

Bob came to this country from Scotland at an early age and was at one time employed at the Monstone Farm which later was acquired by Sumner Pingree, Flying Horse Farm, South Hamilton, Massachusetts.

Throughout his many years working with Guernsey cattle Bob was employed on many of the breed's outstanding farms. Among the farms where Bob served as manager were: Alfalfa Farm, Topsfield, Mass.; S. E. White, White Farms, Cairo, N. Y.; Dunwalke Farm, Far Hills, N. J.; Ernest F. Martin, Martin-Violette Farm, Goshen, Ind.; R. H. Sanderson, Catamount Dairies, Inc., Pittsfield, Mass.; Flying Horse Farm 1937 to 1945; Gayoso Farm, William R. Kent and Associates, Horn Lake, Miss.; Dr. George T. Pack, Lauxmont Farm, Wrightsville, Pa.; Bruce L. Beaudette, Beach Road Farms, Birmingham, Mich.; A. Walter Fretz, Fritzlyn Farms, Pipersville, Pa.; J. J. Munns, Four Columns Farm, Landrum, S. C., and Mr. and Mrs. Marcel Collins, Inman, South Carolina.

It was while at Flying Horse Farm, South Hamilton, Mass. that Bob made many national and class leading records. It was during these years that the Flutes, Lutes, Primroses and the Melodys came into prominence as the Musical families at Flying Horse Farm.

In 1962 Bob went to Home Again Farm, Far Hills, New Jersey. This was the first time in 55 years, with the exception of his service time with the 15th Scottish Division, World War I, that he had not been working with cattle. Home Again Farm was located only about a mile from Dunwalke Farm, Inc. where Bob had worked 32 years previously.

For the past six years, Bob had been at Hamilton Farm, Gladstone, New Jersey. Throughout his lifetime, be it cattle, horses, dogs, or any kind of livestock, Bob had an uncanny gift with animals. His love for good Guernsey cattle, his ability to feed and care for them, and his work with and the

Robert F. Murray

development of some of the good cows of the breed will long be remembered.

Bob was preceded in death by his first wife Mary who passed away March 31, 1966 following a prolonged illness. He is survived by his present wife Catherine, and a sister that is living in Scotland.

Earl W. Holcomb

EARL W. HOLCOMB, age 79, 6 Monell St., Greene, N. Y., died Sunday evening, July 8 at his home following a long illness. He was a member of the First United Methodist Church, Greene, and the IOOF Lodge 696, Harpersville.

He is survived by his wife, Mrs. Ola (Furman) Holcomb, Greene; two sons, Robert E. Holcomb, Holcomb Guernsey Farm, Greene, and Charles E. Holcomb, Thonotosassa, Fla.; a daughter, Mrs. Lois Carl, Stone Mountain, Ga.; a brother, Glenn Holcomb, Tunnell; a sister, Mrs. Earl Babcock, Hillcrest; an aunt, Mrs. Ann Stanton, Greene; eight grandchildren and one great-grandchild.

William W. Jeffers

WILLIAM W. Jeffers, age 73, Rotterdam Junction, N. Y., a retired Guernsey breeder, died May 14 in the Glenridge Hospital following a long illness. Mr. Jeffers was a native of Princetown. He was a past president of the Schenectady County Chamber of Commerce and a life member of the Schenectady Farm Bureau.

Mr. Jeffers also had served as a director and board chairman of the county Board of Soil and Water Conservation. During World War II, he had served on the state Selective Service Board and headed the Schenectady County Agricultural Stabilization and Conservation Commission.

He was a member of the Woestina Reformed Church and its Great Consistory and president of the Woestina Cemetery Association. He also was a member of Artisan Lodge FpAM, in Amsterdam and of the Scottish Rite bodies; Valley of Schenectady, Oriental Shrine Temple in Troy and the Schenectady Shrine Club. Mr. Jeffers was also a past president of the Schenectady Rotary Club.

Survivers include two sisters, Mrs. Andrew Schuyler and Mrs. Frank Ward, both of Pattersonville.

Edward Marriott

EDWARD MARRIOTT, age 83, Brimfield, Mass., passed away March 11. Mr. Marriott was active in Guernsey circles in Western Massachusetts from 1926 until 1971 when he sold his farm. He was also a rural mail carrier for over 40 years. He is survived by his wife Cecil, and a daughter in California.

Mrs. Haagen Olsen

MRS. HAAGEN OLSEN, mother of Harold S. Olsen, Barnum, Minn., passed away on May 23 at the age of 90½ years.

In her younger days she operated the farm, while her husband worked as a railroad employee, and raised five sons and one daughter.

Harold owns and operates the Green Hill Guernsey Farm at Barnum.

Mary L. Harding

MARY L. HARDING, 93, grandmother of Gene Harding, Brookville, Pa., died August 13 after a lengthy illness. Her husband, Jim, although blind, and about the same age, is physically in good condition.

Guernsey breeders join us in extending sympathy to the Harding family.

THE PRICE of almost everything the consumer buys has gone up faster than the cost of food. While food costs have increased 47 percent since 1952, the average worker has enjoyed pay raises of more than 140 percent. During the same period, the cost of medical care has gone up 123 percent and housing now costs 64 percent more.

GUERNSEY

Directory Of The Pacific Northwest

MAJESTIC MOUNT RAINIER, WASHINGTON

1973

OUR HERD WAS BUILT ON THE BLOOD OF OUR NORMINE FAMILY

"NORMINE" IS THE ONLY COW OF THE BREED TO BE THE FOUNDATION OF A FIVE AND A FOUR GENERATIONS OF EXCELLENTS FAMILY.

5 Generations – Westlynn Nero Nola, Westlynn Never, Westlynn Nevity, Westlynn Norline and "Normine"

4 Generations – Westlynn King's Ninette, Westlynn B. Normel, Westlynn Norene and "Normine"

HERD CLASSIFIED FOR THE 12TH TIME IN 1972

38 HEAD . . . 2 EXCELLENT – 29 VERY GOOD – 7 DESIRABLE

HERD ON DHIR TEST . . . IN 1972 WE HAD 3 STATE PRODUCTION LEADERS FOR MILK – 4 FOR FAT

HERD SIRES IN SERVICE AT WESTLYNN

OLYMPIC VIEW B. NEPTUNE

Born Sept. 3, 1972

Sire: Olympic View A. Banner, USDA Summary 5/73 – 43 daughters, 4 herds, 13270 lbs. milk, 639 lbs. fat, **a Pred. Diff. of +499 lbs. milk, +27 lbs. fat,** 40% Repeatability, **34 classified average 85.1.** He is a full brother to Olympic View A Bunny (E twice–92.0), 15850 – 762 – 4-4DHIR – 305 – 2x.

HIS DAM

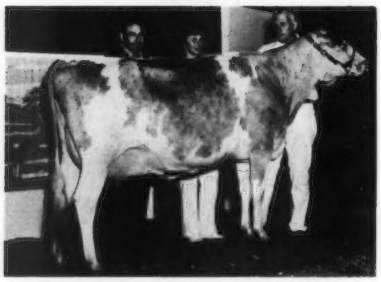

WESTLYNN T. NOEL – E '71, '73
10230–556–2-9DHIR–305–2x
11350–655–3-9DHIR–305–2x

MAXVALES DM MONERA

Born Jan. 3, 1967

Sire of 1st Jr. Get, W. Idaho, 1971, Payette, 1972.

USDA Summary 5/73 – 10 daughters, 3 herds, 10645 lbs. milk, 475 lbs. fat, **a Pred. Diff. of +88 lbs. milk,** 25% Repeatability, 7 classified average 84.0.

Sire: Western Glow Darimost
AI GOLD STAR SIRE

HIS DAM

MAXVALES LS MAID – E 7 TIMES
1st Aged Cow, W. Wash., 1962
11560–673–7DHIR–305–2x
12070–618–11DHIR–305–2x

"DM MONERA" is owned jointly with Albert H. and John P. McMonigle, Yelm, Wash.

Looking To The Future We Selected This Son Of Fancy

WESTERN FORTUNE – Born February 4, 1971, owned jointly with Ron Baldwin and Buddy Fleming. **Sire: Brownies Farms Osborn (A DARIMOST son from the OPAL family).**

HIS DAM

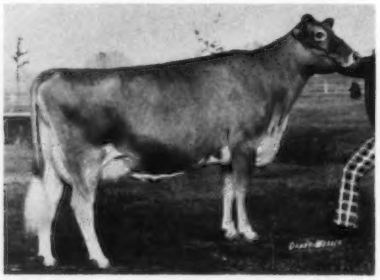

NESLEKCIM FORTUNES FANCY (E–93.0)
Twice An All-American, 1971, 1972

Winner of the Joe Eves Production Trophy, National, Puyallup, 1972 Winner of Wis. ADA Production Trophy for high 4-Year-Old for both milk and fat.

13130–581–2-7DHIR–305–2x
17510–751–3-7DHIR–305–2x
*22290–*1068–4-8DHIR–365–2x

***National Class Leader 5th for MILK, 10th for FAT**

TOP FEMALE SOLD AT PUBLIC AUCTION, 1972. Now owned by Bushy Park Farm, Wake, Va.

A Homebred Bull . . . WESTLYNN M. FLAMBEAU – Also in service in the Hill Kest Farm herd owned by Deloy A. Hawker, Route 2, New Plymouth, Idaho.

Sire: Maxvales D.M. Monera – a Darimost out of Maid – see above

Dam: Fanny of Heatherbrae (E 3 times), 12980 – 607 – 6-9DHIR – 305 – 2x, a daughter of Norgerts Royal Paulson, AI GOLD STAR SIRE.

BULLS FOR SALE – BULLS OUT OF OUR BEST COWS AND FROM STRONG FAMILIES. THE KIND WE WOULD USE IN OUR HERD.

Joe Pritzl
R. 1, Fruitland, Idaho 83619
Tel. 208–452-3375

WESTLYNN FARM
1¾ miles south of Fruitland on Hwy. 30

—ADVERTISERS' INDEX—

Abiqua Acres – Ore. 14
Admiral Syndicate 46
Alder-Dell Guernseys – Ore. 14
Alder Ridge Guernseys – Wash. 44
All West Breeders
– Wash. .....52, III Cover
American Breeders Service
– Wis. 49

Baker View Farm – Wash. 31
Becker Guernsey Farm – Mont. 10
Beetchenow Farms – Wash. 39
Bennetts Valley Farm – Wash.....40
Brockwell Farm – Wash. 30, 46
Brownies Guernsey Farms
– Ore. 16, 17

Cherry Farm – Wash. 44
Cliff Dell Farm – Wash. 41

Dari-Dale – Wash. 34
Deer Creek Farm – Wash. 37
Denny-Dale Farm – Wash. 27
Diversified Farm – Idaho 10

Eastland Farm – Ore. 15, 46
Emrl Farm – Wash. 28
Erdman Farm – Wash. 34

Far West Farms, Inc.
– Wash. 26, 46

Golden Bilolize Farm
– Wash. 37
Golden Gem Farm – Wash. 43
Golden Glen Farm – Wash. 28
Golden Terra Farm – Wash. 36
Grasse Flats – Idaho 1, 46

Graysmarsh Farm – Wash. 48
Griffith Farm – Wash. 37
Guldko Farm – Wash. 33

High Prairie Farm – Ore. 22

J. L. Princess Syndicate – Wash. 25

Kilchona Farm – Ore. 14

Len-Acres Farm – Wash. 31
Leslynn Farm – Idaho 9
Lindean's – Wash. 35

Mammoth Maples Farm – Ore. 18
Maple Brook Farm – Ore. 20
Markwell Farm – Wash. 25, 38
Maxvale Guernsey Farm – Wash. ...47
Meadowcharm Farm – Wash. 45
Moen Kopi Farm – Ore. 12
Mountain View – Wash. 50

New Haven Farm – Wash. 43
Northlynn Farm – Wash. 34

Oak Lea Farm – Ore. 21
Olympic View Farm
– Wash. .....IV Cover
Ottendale Farm – Idaho 8

Plainview Guernsey Farm – Ore. 13
Premium Farms – Ore. 19

Robindell – Wash. 40
Rock Haven Farm – Wash. 41
Rockyhill Farm – Wash. 44
Roetta – Wash. 42
Rozelyn Farm – Wash. 36

Shady Lawn Farm – Idaho 8
Shan Lan Farm – Wash. 31
Silver Star Farm – Wash. 40
Spirit Valley Guernsey Ranch
– Idaho 9
Sound View Farm – Wash. 28

Triple L and Lincrest Guernseys
– Idaho 9
Tripple T Guernsey Farm – Wy. 24
Twin Acres Farm – Idaho 8

Vale View – Ore. 11
Valley Gem Farms, Inc.
– Wash. 39
Valley Pride Farm – Wash. 29
Valley Rogue Guernsey Farm
– Ore. 21
Valley View Guernsey Farm
– Ore. 23
Vanher Guernsey Farm – Ore. 24

Wakena Farm – Ore. 24
Wander Lust – Wash. 28
Washington Guernseys – Wash. 39
Western Glow Farms, Inc.
– Wash. 25
Westlynn Farm
– Idaho ..... 46, II Cover
Will-O-West Guernsey Farm
– Wash. 25, 32
Wil-Rene Farm – Ore. 18
Wilsona Farms – Ore. 15, 46
Winacres – Wash. 51
Win Crest – Wash. 50
Wiser Lake View's Farm
– Wash. 33

Zabel, Ernest – Wash. 39

HERD SIRES IN SERVICE AT GRASSE FLATS

An Emporer Out Of A Beauty Butterfat

WOODACRES EMPORER'S NOBLE

Born July 3, 1966

Sire: Woodacres Emporer
AI GOLD STAR SIRE '68
USDA Summary 1/73 — 890 daughters, 273 herds, a Pred. Diff. of +174 lbs. milk, +3 lbs. fat, 96% Repeatability, 258 classified average 83.8.

HIS DAM

HOMINY HILL BEAUTY ROSEBUD (VG)
6 lactations, 73,940 lbs. milk, 3,588 lbs. fat, 1956 days—2x.
12650—635—2-4HIR—305—2x
14090—685—3-4DHIR—305—2x
13090—647—5-6DHIR—305—2x
Sire: Mulhocaway Beauty Butterfat
GOLD STAR SIRE '59
Dam: Hominy Hill Adrian Darlene (E)
13264—701—3-3AR—305—2x

A Champion Out Of A Butterfat Dolphin

BROCKWELL H.J.C. ADMIRAL

Born June 22, 1971

Third Yearling, Second Junior Yearling, National Guernsey Show, Puyallup, 1972.
Sire: Housleys J. Champion
AI GOLD STAR SIRE
Dam: Brockwell Dolphin Alinira (E 5 Times) 7 lactations, 106,400 lbs. milk, 4,860 lbs. fat, 2,626 days—2x including 18050 — 865 — 8-8DHIR — 305 — 2x.

HIS FULL SISTER

Brockwell H.J.C. Alda (E '73)
17090—*910—2-5DHIR—365—2x
National Class Leader, 7th for fat.
1st Two-Year-Old, Res. Sr., Res. Gr. Ch., Evergreen Classic, 1972.
2nd 2-Yr-Old, National, 1972. Res. AA Sr. Yr., 1971, HM AA 2-Yr-Old, 1972.

WESTERN FORTUNE —Born February 4, 1971. Sire: Brownies Farms Osborn (a DARIMOST out of the OPAL family), Dam: Neslekcim Fortunes Fancy (E–93.0), Twice an All-American, 1971, 1972. Top female sold at public auction, 1972. *22290 – *1068 – 4-8DHIR – 365 – 2x, National Class Leader 5th milk, 10th fat. A daughter of Grain Meadow D. Fortune.

Walker F. and Dale LaCrone
R. 2, New Plymouth, Idaho 83655
Telephone 208–278-5475

GRASSE FLATS
1½ miles north of New Plymouth

IDAHO GUERNSEY BREEDERS' ASSOCIATION

OFFICERS

President
Scotty Payne, Vale, Oregon 97918

Vice-President
Deloy Hawker, New Plymouth 83655

Secretary-Treasurer
Dick Baker, Boise 83702

Directors: John Cothern, R. 1, Buhl 83316; Clifford Iverson, R. 1, Jerome 83338; Dale LaCrone, R. 2, New Plymouth 83655.

Members

Asumendi, Domingo, Ubilla Farm, R. 2, Nampa 83651. Ph: 208–888-2405. Located ¾ mi. W. of Black Cat Sta. on Hwy. 30 between Nampa & Meridian.

Baker, Dick & David, Shadylawn Farm, R. 4, Boise 83702. Ph: 208–375-2693. Located ¼ mi. W. of Five Mile Rd. on Ustick Rd.

Haines Bros. (Byrl & Myrl), Twin Acres, R. 2, New Plymouth 83655. Ph: 208–278-5485 Located 1 mi. S. of New Plymouth on Hwy. 30.

LaCrone, Dale, Grasse Flats, R. 2, New Plymouth 83655

LaCrone, Walker F., Grasse Flats, R. 2, New Plymouth 83655. Ph: 208–278-5475. Located 1¼ mi. N. of New Plymouth.

Lincoln, L. L. & R. L., Triple L. & Lincrest Farms, R. 1, Parma 83660. Ph: Wilder 482-6879. Located 1½ mi. N., 1¼ mi. W. of Wilder.

Luce, J. K., Lu-Acres Farm, R. 4, Nampa 83651. Ph: 208–466-4074. Located 4½ mi. S. of Nampa on Hwy. 45.

Matthiesen, Walter, Diversified Farm, Filer 83328. Ph: 208–326-4737. Located 2 mi. S., 3 mi. W., 7/8 mi. S. of SW Corner, Filer.

McComb, Lester & Ethelyn, Leslynn Farm, New Plymouth 83655. Ph: 208–452-3255. Located 3 mi. W. of New Plymouth on Hwy. 30.

Otten, John R., Ottendale Farm, R. 2, New Plymouth 83655. Ph: 208–278-5556. Located 4 mi. SE of New Plymouth, 1 Mi. E. of Hamilton Corner on Hwy. 52.

Paisley, H. K. & Arlene & Family, Spirit Valley Guernsey Ranch, Spirit Lake 83869. Ph: 208–623-2392. Located 2¼ mi. NW. of Spirit Lake on Hwy. 41, left side of road going toward Newport & Blanchard.

Pritzl, Joe, Westlynn Farm, R. 1, Fruitland 83619. Ph: 208–452-3375. Located 1¾ mi. S. of Fruitland.

Pritzl, Robert A., Prestdale Farm, R. 2, New Plymouth 83655. Ph: 208–278-5525. Located 2 mi. E. from 52-30 Junction, 1 mi. S. on Elgin Road.

Sutton, Cliff, Idaclo Guernsey Farm, Declo 83323. Ph: Declo 654-4161. Located 1 mi. E., ¼ mi. N. of Declo.

MONTANA GUERNSEY BREEDERS

Members

Becker, Herman & Russell, Becker Guernsey Farm, Ballantine 59006. Ph: 406–967-2136 Located 1 mi. W. of Ballantine or 1½ mi. W. of Worden, 19 mi. E. of Billings. Farm between Road 12 & 13 South.

Fretland, Clinton & Jean, Larsida Guernseys, R. 1, Box 624, Miles City 59301. Ph: 406–232-3768. Located between Pine Hills School for Boys and Radio Station KATL on S. Haynes Ave.

Ganthner, Norman, Del-Mar Guernseys, R. 1, Corvallis 59828. Ph: 406–642-3386. Located 5 mi. N. of Corvallis on East Side Hwy.

Thompson & Son, Bruce, Flaherty Flat Guernseys, Worden 59088. Ph: 406–967-2507. Located on Road 10 N. of Worden.

OREGON GUERNSEY BREEDERS' ASSOCIATION

OFFICERS

President
John Winter, Jr., Junction City 97448

Vice-President
Wilbur Jansen, Forest Grove 97116

Secretary-Treasurer
Neta Brown, Woodburn 97071

Directors: Jerry Brown, R. 1, Box 417, Woodburn 97071; Fred Detering, R. 1, Box 276, Independence 97351; Dave Leuthold, 8540 Fairview Rd., Tillamook 97141; Paul Mann, R. 1, Box 305, Silverton 97381; Roy Staehely, 21301 S. Central Point Rd., Oregon City 97045.

Honorary Members

Howell, H. B., 1093 15th Street Astoria 97103

Meadows, Elmer J., 214 N. Shore Rd., Lake Oswego 97034. Ph: 503–636-3832.

Associate Members

Bosch, A. C. & C. H., Beautiview Farm, R.1, Box 269A, Newberg 97132. Ph: 503–538-3426

Orisio, Ray, Lone Palm Farm, 2505 Avenue 199, Tulare, Calif. 93274. Ph: Tulare 686-0883. Located 13 mi. W. of Tulare on Ave. 199.

Williams, W. L., All-West Breeders, R. 3, Box 5A, Silverton 97381. Ph: 503–873-8424.

Members

American Breeders Service, P.O. Box 66008 Portland 97266. Ph: 503–771-6522.

Aschoff, Carl & Margaret, Wakena Farm, R. 3, Box 1300, Boring 97009. Ph: 503–663-3269. Located 2½ mi. S. of Boring.

Bosch, Carl, Kilchona Farm, R. 1, Box 505, Bay City 97107. Ph: 503–842-6756. Located on Kilchis River Rd., 4 mi. N. of Tillamook.

Boeckman, Richard, Maple Brook Farm, R.1, Box 652, Wilsonville 97070. Ph: 503–638-5523. Located 2 mi. N. of Wilsonville on West Service Rd. to I-5.

Brown, Orville L., Brownies Guernsey Farm, R. 1, Box 417, Woodburn 97071. Ph: 503–792-3638. Located 15 mi. N. of Salem, 7 mi. W. of Woodburn on Hwy. 219.

Chaffey & Sons, Ken, High Prairie Farm, R. 2, Box 188, Aurora 97002. Ph: 502–678-5269. Located 2 mi. W. of Hwy. 5 at Butteville Road.

Detering, Fred H. & Etta Mae, Oak Lea Farm, R. 1, Box 276, Independence 97351. Ph: 503–838-0796. Located 4 mi. N. of Independence on Greenwood Road.

Giacomini, Donald & Elsie, Clover Jack Guernsey Farm, R.F.D., Box 56, Ferndale, Calif. 95536. Ph: 707–786-4563. Located 4 mi. from Fernbridge on Waddington Road.

Harrold & Sons, Foster, Mammoth Maples, 83647 Dale Kuni Rd., Creswell 97426. Ph: 503–895-4367. Located 2½ mi. NE of Creswell.

Hertel, Francis, Vanher Guernsey Farm, Rt. 1, Box 71, Cornelius 97113. Ph: 503–648-1009. Located 5 mi. N. of Cornelius on Harrington Road.

Jansen, Wilbur P. & Irene M., Wil-Rene Farm, R. 2, Box 224, Forest Grove 97116. Ph: 503–357-2244. Located 3 mi. NE of Forest Grove in Verboort.

Johnson, Cecil L. & Wilbur A., Valley Rogue Guernsey Farm, 3047 Upper River Rd., Grants Pass 97526. Ph: 503–476-3964. Located 2½ mi. W. of Grants Pass.

Leuthold, Dan & Carol, Wilsona Farm, 2425 McCormick Loop Rd., Tillamook 97141 Ph: 503–842-4877. Located 1 mi. S. of Tillamook on Hwy. 101, 1 mi. E. on McCormick Loop Road.

Leuthold, Dave & Donna, Eastland Farm, 8450 Fairview Rd., Tillamook 97141. Ph: 503–842-6954. Located 3 mi. E. of Tillamook on Oregon Hwy. 6.

Mann & Family, Paul & Delores, Abiqua Acres, Silverton 97381. Ph: 503–873-4636 Located 5½ mi. NE of Silverton on Abiqua Creek Road.

Marolf, Al, Happyluck Farm, 740 3rd St., Tillamook 97141. Ph: 503–842-4325. Located 1 mi. W. of Tillamook.

Marsh & Son, William, Marsh Homestead Farms, R. 3, Box 350, Cornelius 97113. Ph: 503–357-9152. Located 2½ mi. S. of Cornelius on Cornelius-Verboort Road.

Miles, Frank G., Davlon Farm, R. 1, Box 79, Monmouth 97361. Ph: 503–838-2676. Located 3 mi. W. of Monmouth of Kings Valley Road.

Payne, Joe S., Vale View Farm, R. 2, Box 302 Vale 97918 Ph: 503–473-2175. Located 3 mi. NE. of Vale off Hwy. 26.

Ron Wilson Center, Moen Kopi Farm, Box 311, Monmouth 97361, Frank Miles, manager. Ph: 503–838-3976.

Selander, Earl, Alder-Dell Guernseys, R. 2, Box 158, Sherwood 97140. Ph: 503–625-6963. Located W. of Baldock Freeway, 11 mi. S. of Portland, between Tualatin and Wilsonville.

Spencer Guernsey Farm, R. 1, Box 1320, Gresham 97030. Ph: 503–665-8531. Located E. on U.S. 26, turn right on Palmquist Road for ¼ mile.

Staehely Bros., Valley View Guernsey Farm 21301 So. Central Point Rd., Oregon City 97045. Ph: 503–656-2472. Located 5 mi. S. of Oregon City on Central Point Road.

Steiner, Nick & Myrna, Premium Farms, 3785 Neilsen Rd., Tillamook 97141. Ph: 503–842-7637. Located 1 mi. S. of Tillamook on Hwy. 101.

Winter, Jr., John, Plainview Guernsey Farm, 1201 Howard Lane, Junction City 97448. Ph: 503–998-6573. Located 4 mi. N. of Junction City, 4 mi. W. of Harrisburg.

Junior Members

Bielenberg, Ed, Mountain View Guernseys, R. 1, Box 185, Scotts Mills 97375

Bielenberg, Theresa, Mountain View Guernseys, R. 1, Box 185, Scotts Mills 97375

Bielenberg, Tim, Mountain View Guernseys, R. 1, Box 185, Scotts Mills 97375

Brown, Terry R., Brownies Guernsey Farm R. 1, Box 417, Woodburn 97071

Crowston, Gina, Eastland Farm, 8540 Fairview Road, Tillamook 97141

Griesel, Karen, R. 1, Box 1024, Eugene 97402

Mann, Alan, Abiqua Acres, Silverton 97381

Mann, Dena, Abiqua Acres, Silverton 97381

Miles, David, Deltondale Farm, R. 1, Box 79, Monmouth 97361

Rock, Amy, R. 1, Box 6, Cloverdale 97112

Spencer, Seth, R. 1, Box 1320, Gresham 97030

Staehely, Jim, 21301 So. Central Point Road, Oregon City 97045

Staehely, Paul, 21301 So. Central Point Road, Oregon City 97045

Winter, Stacey, Plainview Guernsey Farm, 1201 Howard Lane, Junction City 97448

WASHINGTON GUERNSEY BREEDERS' ASSOCIATION

OFFICERS

President
Marvin Van Mersbergen, Lynden 98264

Secretary
Lawrence M. Newman, Raymond 98577

Vice-President
Michael C. Harvey, Vancouver 98662

Treasurer
Garner Ekstran, Bow 98232

Directors: Ronald Power, Burlington 98233; Myron W. Lancaster, R. 3, Box 170, Sequim 98382; Art Winters, R. 3, Wapato 98951; Paul Gibson, R. 2, Box 36, Deer Park 99006; Ben Friedrichs, R. 2, Box 151, Bow 98232; Richard Dudonsky, 215 Sandy Bend Place, Castle Rock 98611; Albert H. McMonigle, R. 1, Box 1198, Yelm 98597.

Members

All West Breeders, P.O. Box 197, Burlington 98233. Archie Nelson, manager. Ph: 206–757-1885. Located 1½ mi. W. of Burlington on the Pulver Road.

Asplund, Jim, Guldko Farm, 1429 Paradise Rd., Ferndale 98248. Ph: 206–384-1588. Located 1¼ mi. from Ferndale Axton Rd. exit off I-5.

Assink, James E., Northlyn Farm, 719 Visser Rd., Lynden 98264. Ph: 206–354-3246. Located corner of Depot & Visser Rd., 3 mi. N. of Lynden.

Beetchenow, Edward, Beetchenow Farms, R. 2, Box 267, Monroe 98272. Ph: 206–794-7466. Located 2½ mi. E. of Monroe on Hwy. 2.

Bennett Brothers, Bennett's Valley Farm, R. 1, Box 53, Brush Prairie 98606. Ph: 206–892-4194. Located ½ mi. S., 2 mi. E. of Brush Prairie, corner of 144th St. and 152nd Ave.

Boon, C. P., Rockyhill Farm, 1605N Boon Rd., Oak Harbor 98277. Ph: 206–675-2682. Located 3½ mi. NW. of Oak Harbor on Boon Road.

Boon, Dale & Vernon, Dari-Dale Farm, R. 1, Box 12, Sumas 98295. Ph: 206–988-4464. Located 1½ mi. E. of Sumas on Conchman Road.

Boon, Martin, Firview Farm, R. 2, Box 553, Oak Harbor 98277. Ph: 206–675-2318. Located 3½ mi. W. of Oak Harbor on Boon Road.

Butts, Clifford, Cliff Dell Guernsey Farm, R. 1, Box 32, Morton 98356. Ph: 206–496-5524. Located 2 mi. E. of Morton on Hwy. 12.

Butts, Sidney E., Rock Haven Guernsey Farm Star Route 4, Box 43, Morton 98356. Ph: 206–496-5764. Located 10 mi. W. of Morton on Hwy. 508 on Butts Road.

Camp, Dick & Mary Ellen, Marydick Guernsey Dairy, I-51, Spangle 99031. Ph: 509–245-3419. Located 5½ mi. SW. of Spangle on Cheney, Spangle Hwy.

Damon & Sons, Charles A., Far West Farms, Inc., R. 1, Box 1250-B, Bow 98232. Ph: 206–766-3984. Located 1250 B Field Rd., 2½ mi. S. of Edison.

DeWaard & Sons, Joe, Wiser Lake View's Farm, 206 W. Wiser Lake Road, Ferndale 98248. Ph: 206–354-3351. Located ¼ mi. W. of the Guide Meridian on the Wiser Lake Road.

Dudonsky, Richard & Bernice, Pathway's Farm, 215 Sandy Bend Place, Castle Rock 98611. Ph: 206–274-6356. Located 4 mi. S. of Castle Rock, 6 mi. N. of Kelso on State Hwy. 411.

Dynes, George M., Farm Sales, 2726 La Venture Road, Mount Vernon 98273. Ph: 206–424-6272. Located ½ mi. N. of Skagit Valley College, Mount Vernon.

Early Dawn Farms, Inc., Veradale 99037. Ray Bates, Manager. Ph: 926-1515. Located 2 mi. S. of Veradale.

Egbert, Keith, Emri Farm, R. 1, Bow 98232. Ph: 206–757-7661. Located 4½ mi. NW. of Burlington on Allen West Road.

Ekstran, Herbert V. & Garner, Brockwell Farm, Inc., R. 1, 1395 Allen West Road, Bow 98232. Ph: 206–757-9504. Located 4 mi. NW. of Burlington on Chuckanut Drive Road; turn left on Allen West Road and go 1 mile.

Erdman, Clarence A., Erdman Farm, 1256 Aldrich Road, Bellingham 98225 Ph: 206–398-1207.

Faler, Lester H., Wander Lust Farm, 771 Ershig Road, Bow 98232

Friedrichs, Fred & Gerald, Sound View Farm, 725 Bay View, Edison Rd., Bow 98232. Ph: 206–766-3369. Located 2½ mi. SW. of Edison on Bay View-Edison Road.

Gibson, Paul R., Longmedo Guernsey Farm, R. 2, Box 36, Deer Park 99006. Ph: 509–276-6327. Located 1¼ mi. W. of Deer Park on Dahl Road.

Griffith, Fred, Griffith Farm, R. 1, 32113 Northwest Paradise Park Rd., Ridgefield 98642. Ph: 206–887-3346.

Harvey, Michael C., Meadowcharm Farm, 8616 N.E. 63rd St., Vancouver 97662. Ph: 206–694-7936. Located from Totem Pole Restaurant go E. on 78th, S. on 72nd Ave., E. on 63rd Street.

Jensen, Victor & Judy, Golden Glen Farm, R. 1, Box 163-A, Bow 98232. Ph: 206–766-3367. Located 6 mi. NW. of Burlington at 893 Bayview-Edison Road.

Johnson, Albert, Denny-Dale Farm, 1720 Britt Slough Rd., Mount Vernon 98273. Ph: 206–424-9185. Located 1 mi. S. of Mount Vernon on Britt Slough Road.

Kegley, Earl D., Mountain View Farm, R. 4, Box 376, Olympia 98501. Ph: 206–352-2358.

Knight, Harland & Keith, Keland Farms, R. 2, Box 133, Prosser 99350. Ph: 509–973-2362. Located 9 mi. E. of Prosser, off the Old Inland Empire Hwy. on Hosho Road.

Lancaster, Jay L., Graysmarsh Farm, R. 5, Box 573, Sequim 98382. Ph: 206–683-5291. Located 3 mi. NE. of Sequim.

Lancaster, Myron W., Olympic View Farm, R. 3, Box 170, Sequim 98382. Ph: 206–683-4879. Located 5 mi. NW. of Sequim.

Lenssen, Byron, Len Acres Farm, 9043 Line Road, Lynden 98264. Ph: 206–354-4614. Located 1 mi. off East Badger, 3 mi. E. of Guide Meridian.

Lentz, Donald, Alder Ridge Farm, R. 1, Box 100, Rochester 98579. Ph: 206–273-5357. Located 6 mi. N. of Centralia, E. of Freeway at Grays Harbor, Tenino interchange, first road right after leaving Freeway on Tenino Hwy.

Manthey, Lloyd, Deer Creek Guernsey Farm, 1230 Aldrich Rd., Bellingham 98225. Ph: 206–398-1206. Located 6 mi. N. of Bellingham on Aldrich Road.

Manthey, William E., Golden Bilolize Farm, 1272 Manthey Rd., Bellingham 98225. Ph: 206–398-1274.

McMonigle, Albert H. & John P., Maxvale Guernsey Farm, R. 1, Box 1198, Yelm 98597. Ph: 206–458-2211. Located 3½ mi. SE. of Yelm on 507. 1 mi. E. of Yelm at Five Corners turn S. on Moris Rd., go 1½ mi. to Railroad, turn left on 123 SE., 1 mile.

McMonigle, William C. & Ethel, Cherry Farm, R. 1, Box 112, Yelm 98597. Ph: 206–458-7232.

McPherson, George & Ron, Golden Gem Farm, R. 1, Rockford 99030. Ph: 509–291-4731. Located 2½ mi. N. of Rockford on Hwy. 27.

Messner, Frank & Bill, Silver Star Farm, R. 1, Box 324, Brush Prairie 98606. Ph: 206–892-3441. Located 1 mi. E. of Brush Prairie on 137th Avenue.

Miller, Merle, Valley Pride Farm, 1079 N. Gardner Rd., Burlington 98233. Ph: 206–757-0182. Located 1 mi. E and ½ mi. N. of Burlington.

Newman, Lawrence & Ned, New Haven Farm R. 1, Box 214, Raymond 98577. Ph: 206–942-2746. Located 6 mi. E. of Raymond on Hwy. 6 to Lily-Wheaton Rd., then 2 mi. North.

Raymond, Joan D., Joray Guernsey Farm, 5580 East Road, Bellingham 98225. Ph: 206–398-1629. Located 8 mi. N. of Bellingham on Guide Meridian, then 1½ mi. E. of Ashton Rd., then turn right on East Road to end.

Rehm, Fred, Golden Terra Farm, 199 H. St. Rd., Lynden 98264. Ph: 206–354-3124. Located 4 mi. N. of Lynden on Guide Meridian Rd. & ¼ mi. W. on the H. St. Road.

Robinson & Son, C. A., Robindell Farm, R. 4, Box 150, Sequim 98382. Ph: 206–683-4597. Located 2 mi. NW. of Sequim.

Roetcisoender, T. A. & Lillian, Roetta Guernsey Farm, R. 2, Box 146, Everett 98205. Ph: 206–334-2166 and 334-3239. Located 4½ mi. SE. of Everett on the Snohomish River.

Sandell, Floyd, Lindean's, 2445 E. Bakerview Road, Bellingham 98225. Ph: 206–733-3004. Located ½ mi. N. of I-5 on Guide Meridian (Lynden Rd.) to Bakerview Rd., 2 mi. E. to Hannegan Road.

Shields, John D., Shan Lan Farm, 1902 Halverstick Rd., Lynden 98264. Ph: 206–354-2979. Located 6½ mi. NE. of Lynden, corner of Halverstick and Hammer Road.

Sorenson, Donald E., Nanum Vue Guernsey Farm, R. 5, Box 168, Ellensberg 98926. Ph: 509–962-2577. Located 2½ mi. E. from Ellensburg on Kittitas Highway.

Valley Gem Farms, Inc., Box 97, Arlington 98223. Dan Grewe, Manager. Ph: 206–435-2020. Located W. of Arlington off Hwy. 9.

Vander Griend, Frans C., Baker View Farm, 401 W. Main St., Lynden 98264. Ph: 206–354-2465. Located 2 mi. W. of Lynden on W. Main Street.

Vander Griend, Mick, Baker View Farm, 8759 Guide Meridian Rd., Lynden 98264. Ph: 206–354-3758. Located 1 mi. N. of Lynden cutoff.

Van Mersbergen & Sons, Lewis, Will-O-West Farm, 906 Pangborn Road, Lynden 98264. Ph: 206–354-2730. Located 2½ mi. NE. of Lynden at corner of Bender and Pangborn Road.

Van Mersbergen, Marvin, Markwell Farm, 1492 Pangborn Road, Lynden 98264. Ph: 206–354-3742. Located 3 mi. NE. of Lynden at corner of Pangborn and Northwood Road.

Washington State University, Dept. of Animal Sciences, Pullman 99163. Ph: 509–547-6283. Located 1.8 mi. S. on U.S. 195 (from intersection Main and Grand) then turn right, go 2 miles.

Western Glow Farms, Inc., Ben Friedrichs & Sons, R. 2, Box 151, Bow 98232. Ph: 206–766-3933. Located North on I-5, turn W. at Bow-Edison exit; go 3 mi. to farm sign.

Winters, Art, Winacres Guernsey Farm, R. 3, Wapato 98951. Ph: 509–848-2603. Located 11½ mi. W. and ½ mi. S. of Wapato.

Winters, Kenneth J., Win Crest Farm, R. 1, Box 366A, Mabton 98935. Ph: 509–894-4035. Located Mabton-Boundry Road.

Zabel, Ernest O., Box 94, Startup 98293. Ph: 206–793-8742. Located 1 mi. N. of Startup off main highway.

Zweegman & Sons, G. F., Rozelyn Farm, 9265 Double Ditch Rd., Lynden 98264. Ph: 206–354-2640. Located 3 mi. N. of Lynden.

WYOMING GUERNSEY BREEDER

Hoopes, Lloyd Vernon, Tripple T. Guernsey Farm, R. 1, Afton 83110. Ph: 307–886-3257. Located 5 mi. SW. of Afton.

HUMBOLDT COUNTY, CALIFORNIA GUERNSEY BREEDERS' ASSOCIATION

Members

Cardoza, Thomas K., R. 1, Box 177, Ferndale 95536

Christensen, Ernest, R. 1, Box 160, Ferndale 95536

Christensen, James A., R. 1, Box 160, Ferndale 95536

Christensen Marie C., R. 1, Box 160, Ferndale 95536

Christiansen, Marshall, 1414 Fischer Ave., McKinleyville 95521

Enos, William D., R. 1, Box 288, Ferndale 95536

Giacomini, Daniel G., R.F.D., Box 56, Ferndale 95536

Giacomini, Donald, R.F.D., Box 56, Ferndale 95536

Giacomini, Henry J., R.F.D., Box 56, Ferndale 95536

Giacomini, Peter D., R.F.D., Box 56, Ferndale 95536

Gomes, James, R.F.D., Box 267, Ferndale 95536

Hunt, Nancy L., R.F.D. 1, Box 472, Fortuna 95540

Larsen, Howard A., Box 218, Ferndale 95536

Niles, Arthur D., R.F.D., Box 457, Loleta 95551

Nyberg, Dr. Phil, R. 1, Box 521, Fortuna 95540

Spini, Richard M., Ferndale 95536

Titus, Angela L., R.F.D., Box 104-A, Ferndale 95536

Titus, Anthony J., R.F.D., Box 104-A, Ferndale 95536

Pacific Northwest - Always A Source Of Good Guernseys

Whenever you are in these states plan to visit our breeders. MANY OF THESE FINE HERDS HAVE GUERNSEYS FOR SALE.

Hans Leuthold
Pacific Northwest Fieldman
2470 McCormick Loop Road, Tillamook, Oregon 97141. Phone: 503–842-4310.

Pacific Northwest Guernsey Classic Fall Sale

THE PACIFIC NORTHWEST Guernsey Classic Fall Sale was held Friday, July 27, at the Evergreen Classic Fairgrounds, Mount Vernon, Washington. The 32 head sold for $32,375 or an average of $1,011.71 per head. This is an increase of $169.29 per head over last year's sale.

The top of the sale was Plainview Farm D M Denny, bred and consigned by John Winter, Jr., Junction City, Ore., and purchased by Art Winters, Wapato, Wash., for $1,900. "Denny" is a bred heifer due November 18, 1973 and she is by "Darimost" out of a Very Good daughter of Lyrene May Rose Prince.

The second high animal, Brockwell Prince Mardel, at $1,700 was bred by Diane A. Ekstran and consigned by C. A. Robinson and Son, Sequim, Washington. "Mardel" is by Lyrene May Rose Prince out of Brockwell Dispatch Marda, an Excellent daughter of Brockwell Flash Alcatraz out of a daughter of Mulhocaway Butterfat Dispatch. She was purchased by Herbert V. and Garner N. Ekstran, Brockwell Farms, Inc., Bow, Washington.

Shady Glade Western Dawn, consigned by Lewis Van Mersbergen, Lynden, Wash., was third high at $1,525. She is by "Darimost" out of a daughter of Lake Louise Patsys Prince and was purchased by Jay Lancaster, Graysmarsh Farm, Sequim, Washington.

Zabels P C Ruby, bred and consigned by Ernest O. Zabel, Startup, Wash., was fourth high at $1,500 and was purchased by Michael C. Harvey, Meadowcharm Farm, Vancouver, Washington. She is by Lake Louise Patsys Prince out of a Very Good "Darimost" daughter.

Jay L. Lancaster was chairman and Garner Ekstran, assistant chairman of the Sale Committee. Jay, Garner, Hans Leuthold, the Selection Committee and all consignors, bidders and contending bidders are to be complimented for their efforts and the high quality of the sale.

The sale was sponsored by the Washington, Oregon and Idaho Guernsey Cattle Clubs. On the evening of July 26, a social hour and salmon barbecue was enjoyed by all in attendance.

The Evergreen Classic donation heifer, Brockwell D B Angela, consigned by Brockwell Farms, Inc., was purchased for $500 by an uncle of Garner Ekstran. The entire selling price went to help finance the Evergreen Classic Show that was held July 28.

Ray Nelson, Monroe, Wash., was the auctioneer, Lawrence M. "Speck" Newman, Raymond, Wash., read the pedigrees and Francis Hertel, Cornelius, Ore., clerked the sale.

Following is the complete sales list:

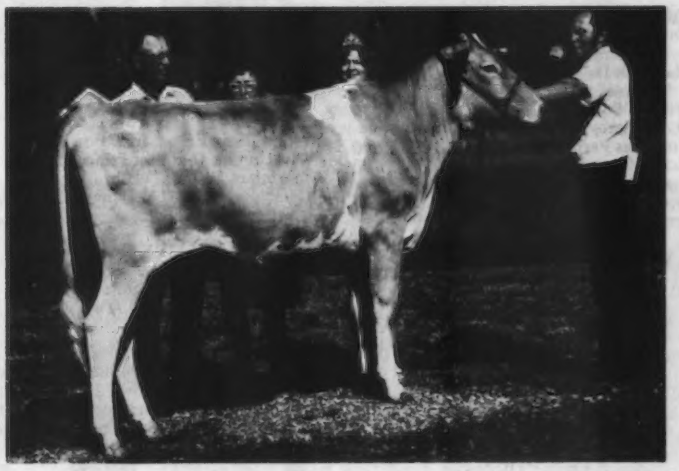

Plainview Farm D M Denny, top of the Pacific Northwest Classic Fall Sale at $1,900, consigned by John Winter, Jr., Junction City, Oregon. In the background: Mr. and Mrs. Art Winters, Wapato, Wash., purchasers; Shelley Manthey, Bellingham, Washington Guernsey Princess, and Marvin Van Mersbergen, Lynden, Wash., contending bidder, at the halter.

Brockwell Prince Mardel, second high animal in the Pacific Northwest Classic Fall Sale at $1,700. In the background: Shelley Manthey, Washington Guernsey Princess; Bob Robinson, Sequim, Wash., consignor; Mrs. and Mr. Garner N. Ekstran, Bow, Wash., purchasers, and Michael C. Harvey, Vancouver, Wash., at the halter.

James L. Asplund, Ferndale, Wash.	
Rockyhill Rose Peaches	$1,350
James Assink, Lynden, Wash.	
Oak Lea P P Inez	800
Dick & David Baker, Boise, Idaho	
Mammoth Maples D Bunny	825
Russell Becker, Ballantine, Mont.	
Brockwell D Maude	1,100
C. P. Boon, Oak Harbor, Wash.	
Stratum Dari Rilma	775
Emrl Hanks Lamby	1,000
Olympic View S Brenda	750
Dale M. & Vernon J. Boon, Sumas, Wash.	
Premium Farms Patty	$1,400
Brockwell Farms, Inc., Bow, Wash.	
Brockwell Prince Mardel	1,700
Faler Bros., Bow, Wash.	
Maple Brooks Gailee	700
Iona B Billys Dolly	800
Denny Dale Dari Bethel	875
Graysmarsh Matina	1,100
Golden Terra Flush Rose	800
Winacres Prince Vernessa	1,475
Far West Farms, Inc., Bow, Wash.	
Meadowcharm C Geisha	1,050
Michael C. Harvey, Vancouver, Wash.	
Zabels P C Ruby	1,500
Victor R. Jensen, Bow, Wash.	
Lindeans Darimost Natalie	875
Andy Lancaster, Sequim, Wash.	
New Haven Super Naomi	850
Jay Lancaster, Sequim, Wash.	
Boon Farm Dari Linda	825

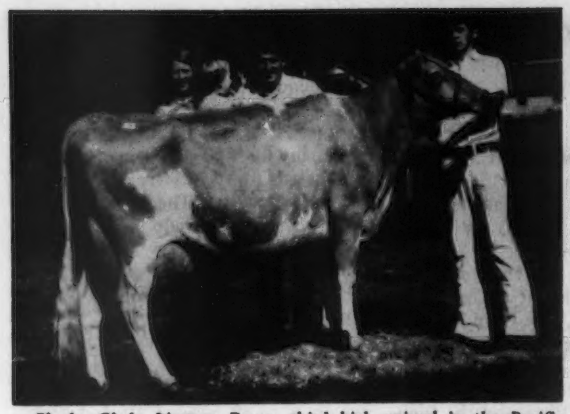

Shady Glade Western Dawn, third high animal in the Pacific Northwest Classic Fall Sale at $1,525, consigned by Lewis Van Mersbergen, Lynden, Washington. In the background: Mrs. and Mr. Jay Lancaster, Sequim, Wash., purchasers, and Jim Van Mersbergen at the halter.

Zabels P C Ruby, fourth high animal in the Pacific Northwest Classic Fall Sale at $1,500, consigned by Ernest O. Zabel, Startup, Wash., and purchased by Michael C. Harvey, Vancouver, Washington.

Cliff Dell P P Rickie 975
Shady Glade Western Dawn 1,525
Myron W. Lancaster, Sequim, Wash.
Markwell Dari Rosita 1,375
Dan Leuthold, Tillamook, Ore.
Wilsona Sultan Bettina 775
Paul & Delores Mann, Silverton, Ore.
Brownies Farms Snowbear 600
Rock Haven Dari Candy 700
Merle Miller, Burlington, Wash.
Beetchenow Farms Jills Jessie 825
Joe Payne, Vale, Ore.
Vanher May Rose Delores 900
Rozelyn Farm, Lynden, Wash.
Valley Rogue Darimost Della 850
Nick Steiner, Tillamook, Ore.
Western Glow J C Duet 600
Western Glow Farms, Inc., Bow, Wash.
Aust Brook Darimost Princess ... 800
Art Winters, Wapato, Wash.
Plainview Farm D M Denny 1,900

Evergreen Guernsey Classic Show

Mount Vernon, Washington, July 28

Judge: Victor Gray

70 Head Shown

SENIOR AND GRAND CHAMPION FEMALE

Graysmarsh B Janet, Myron W. Lancaster, Sequim

RESERVE SENIOR AND RESERVE GRAND CHAMPION FEMALE

Valley Prides D Henrietta, Myron W. Lancaster

JUNIOR CHAMPION FEMALE

Olympic View Dari Marcey, Myron W. Lancaster

HEIFER CALF
(Junior exhibitors up to 12 years)

1, Entry, Lindy Lancaster, Sequim; 2, Entry, Jeanette Egbert, Bow; 3, Entry, Tina Lancaster, Sequim.

SENIOR HEIFER CALF

1, Western Glow P N Beloved, Western Glow Farms, Inc., Bow; 2, Markwell J C Jewel, Mark Van Mersbergen, Lynden; 3, Graysmarsh B Gwener, Graysmarsh Farm, Inc., Sequim.

JUNIOR YEARLING HEIFER

1, Graysmarsh M Barbie, Graysmarsh Farm, Inc.; 2, Olympic View P Follie, Myron W. Lancaster; 3, Graysmarsh Badger Glora, Graysmarsh Farm, Inc.

SENIOR YEARLING HEIFER

1, Olympic View Dari Marcey, Myron W. Lancaster; 2, Markwell J C Janet, Mark Van Mersbergen; 3, Plainview D M Denny, Art Winters, Wapato.

COW, 2 YEARS AND UNDER 3
(Not in milk)

1, Brockwell HJC Allene, Brockwell Farm, Bow; 2, Rockyhill Rose Peaches, C. P. Boon, Oak Harbor.

COW, 2 YEARS AND UNDER 3

1, Rockyhill Favors Pear, C. P. Boon; 2, Western Glow Falcons Myrna, Western Glow Farms, Inc.; 3, Graysmarsh Balboa Freda, Graysmarsh Farm, Inc.

COW, 3 YEARS AND UNDER 4

1, Brockwell HJC Alda, Brockwell Farm; 2, Far West Countess Jessie, Western Glow Farms, Inc.; 3, Cedardale Sally Ann, Dale Boon, Sumas.

COW, 4 YEARS AND UNDER 5

1, Graysmarsh B Janet, Myron W. Lancaster; 2, Will O West Dari Lynnet, Will-O-West Farm, Lynden; 3 Will O West Dari Sunbeam, Will-O-West Farm.

AGED COW

1, Valley Prides D Henrietta, Myron W. Lancaster; 2, Western Glow Brilliant Mae, Western Glow Farms, Inc.; 3, Graysmarsh Matina, Faler Bros., Bow.

PRODUCE OF DAM

1, Western Glow Farms, Inc. on produce of Western Glow Champions Myra; 2, Beetchenow Farms, Monroe, on produce of Beetchenow Farms Jo Annes Jill.

BEST THREE FEMALES

1, Western Glow Farms, Inc.; 2, Brockwell Farm; 3, Will-O-West Farm.

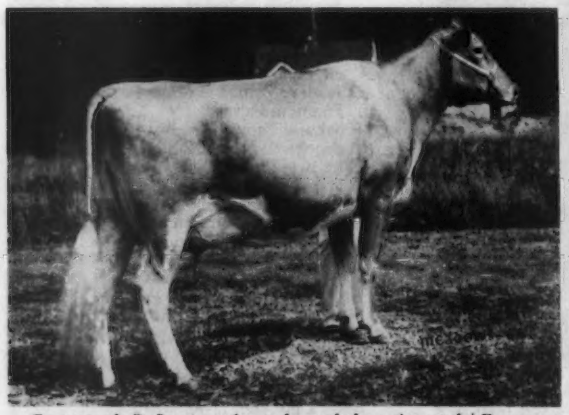

Graysmarsh B. Janet, senior and grand champion at the Evergreen Guernsey Classic Show, exhibited by Myron W. Lancaster, Sequim, Washington.

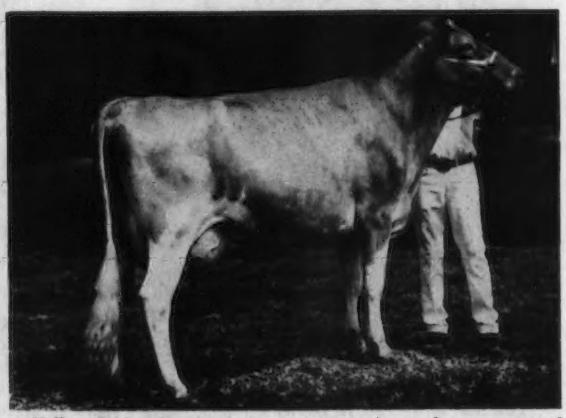

Valley Prides D Henrietta, reserve senior and reserve grand champion at the Evergreen Guernsey Classic Show, exhibited by Myron W. Lancaster, Sequim, Washington.

Evergreen Classic Trophy Presentations

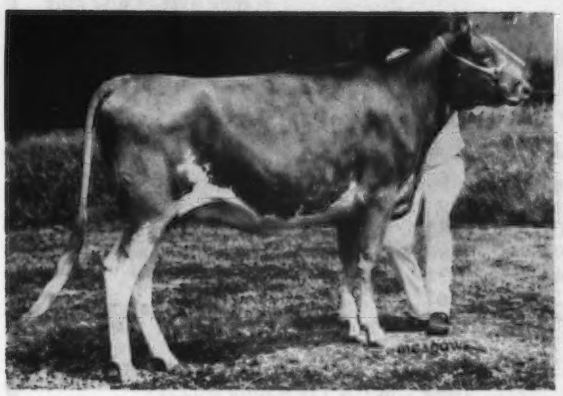

Olympic View Dari Marcey, junior champion at the Evergreen Guernsey Classic Show, exhibited by Myron W. Lancaster, Sequim, Washington.

Mrs. Garner Ekstran holding her son; daughter Chris, and Garner Ekstran, Brockwell Farm, Bow, at the halter of Brockwell HJC Alda, first prize three-year-old and winner of the Elmer Meadows Trophy; Shelley Manthey, Bellingham, Washington Guernsey Princess, and Herb Ekstran presenting the trophy on behalf of Elmer Meadows.

Judge Vic Gray, Mrs. Myron W. Lancaster, Myron W. "Mike" Lancaster, Olympic View Farm, Sequim, at the halter of the junior champion, with Shelley Manthey, Washington Guernsey Princess, presenting the junior champion trophy.

Right to left: L. W. Power presenting the trophy for best three females to Ben Friedrichs, Western Glow Farms, Inc., Bow; Shelley Manthey, Washington Guernsey Princess, and Benny Friedrichs and crew at the halters.

Trophy presentations to Myron W. Lancaster and Family, Sequim, by Vic Jansen and Dale Boon, show chairman, and the Washington Guernsey Princess.

Left to right: Vic Gray, judge; David Brown, herdsman at Western Glow Farms, Inc.; Benny Friedrichs, Shelley Manthey, Ben Friedrichs receiving the trophy for produce of dam from Martin Boon, treasurer of the Evergreen Classic Show.

SHADYLAWN FARM

Dick and Dave Baker
Route 4, Boise, Idaho 83702
Telephone 208–375-2693

110 REGISTERED GUERNSEYS
¼ mile west of Five Mile
Road on Ustick Road

HERD ON DHI TEST

A Few of Our Cows – All Records Actual
All on 305 Days – 2x Milking

	MILK	FAT	AGE
Shadylawn Fresca	13487	609	2yrs
Graysmarsh B. Philly	14713	595	2yrs
Rozelyn Prince Agmet	10707	588	3yrs
Shadylawn Mopsy	11294	589	3yrs
Shadylawn Lucinda	11944	574	3yrs
Shadylawn Louise	12359	567	2yrs
Shadylawn Rosa Lisa	12054	563	3yrs
Shadylawn Luscious	11751	538	4yrs
Shadylawn Amy	12338	535	7yrs (no longer in herd)

We are breeding to Top AI Sires from All West Breeders

We have used with good results . . .
WESTERN GLOW DARIMOST – AI GOLD STAR SIRE

GRAIN MEADOW D. FORTUNE – USDA Summary 5/73 – 92 daughters, 9 herds, 12177 – 525, **a Pred. Diff. of +396 lbs. MILK,** +9 lbs. FAT, 41% Repeatability, **65 Classified average 84.1.**

OLYMPIC VIEW A. BANNER – USDA Summary 5/73 – 43 daughters, 4 herds, 13270 – 639, **a Pred. Diff. of +499 lbs. MILK,** +27 lbs. FAT, 40% Repeatability, **34 Classified average 85.1.**

WOODACRES FOND PRINCE

WHEN IN THE BOISE AREA PLAN TO VISIT SHADYLAWN GUERNSEY FARM

TWIN ACRES FARM

Route 2, New Plymouth, Idaho 83655

Byrl Haines
Tel. 278-5485

Myrl Haines
Tel. 278-5419

Our New Herd Sire –

WESTLYNN DARI CAPTAIN
Born August 3, 1972

Sire: Western Glow Darimost
AI GOLD STAR SIRE
Dam: Westlynn Lawless Cheri (VG–87.5)
10980–678–4-10DHIR–305–2x
1972 STATE PRODUCTION LEADER FOR FAT
Sire: Brownies Farms Outlaw
The Ocie-Opal Family
Dam: Westlynn C. Charm (VG)
13934–733–4-3HIR–365–2x
A daughter of Lake Louise Cedars Count and from the "Clutie" family.

We are breeding to AI sires.

Bulls like

CEDARBROOK POLLY'S NANCE
GRAIN MEADOW D. FORTUNE

Plan to visit our herd when in the area.

We Selected Our Present Sire

OTTENDALE RANIER
Born March 25, 1970

Because Of The Good Families Top And Bottom In His Pedigree

Sire: Ottendale Nances Romeo
A son of Norgerts Royal Nance, AI Gold Star Sire, and out of a daughter of Ottendale B. Predictmost, he a full brother to Princess B. of Ottendale – pictured below.

Princess B. of Ottendale (E)
4 records include 14003–709–6HIR–305–2x

Dam: Nestors Robin of Ottendale (VG–87.0)
A daughter of Prestdale Vics Nestor, he by Prestdale Bon Victor, a son of Nyala Ermines Bonanza, AI Gold Star Sire **(the ERMINE family)** and out of Prestdale Royals Viola (E 4 times), Gold Star Dam.
Vics Nestor is out of Valley Prides Nasturtium (VG) another strong cow family. She dam of 5 tested daughters, 3 VG – 2 D.

John Otten, Owner
Route 2, New Plymouth, Idaho 83655
Tel. 208–278-5556

OTTENDALE FARM
4 miles southeast of New Plymouth, 1 mile east of Hamilton Corner on Hwy. 52.

MULHOCAWAY BUTTERFAT METEOR

Sire: Mulhocaway Butterfat Dolphin
A son of Mulhocaway Beauty Butterfat, Gold Star Sire 4/59, and out of Clearland Butterfat Dolly (E), 6 tested daughters, 5 VG – 1 D.

Dam of Meteor

Mulhocaway Lovely Halley (VG 5 times)
10120–605–Sr2HIR–305–2x
Dam: Mulhocaway Queen Halma (E 7 times), AA Produce, 1957, 16364 – 912 – 7HIR – 365 – 2x, 5 daughters, 2 sons include Mulhocaway Butterfat King Hal.

We have also used –

YELLOW CREEK BFT GYPSY KING
GOLD STAR SIRE '65

RIVERVIEW CLEMENTINE ADVANCER
5 daughters classified in our herd in 1972 . . . 3 VG – 2 D

LYRENE MAY ROSE PRINCE
AI GOLD STAR SIRE

USDA Summary 5/73 – 2694 daughters, 587 herds, a Pred. Diff. of +390 lbs. MILK, +25 lbs. FAT, 98% Repeatability, 1187 classified average 84.8.

L. L. and R. L. Lincoln, Owners
R. 1, Parma, Idaho 83660
Tel. 208–482-6879

OUR HERD IS BUILT ON A SOLID BUTTERFAT FOUNDATION

A DARIMOST SON OUT OF DORA
(pictured below)

YELLOW CREEK DORAMOST
Born July 24, 1970
Sire: Western Glow Darimost, AI GOLD STAR SIRE

Dam Of Doramost

Noble D. Dora (E twice)
*21910–*1105–Jr4DHIR–305–2x
*23790–*1231–5-5DHIR–365–2x
23990–1172–6DHIR–365–2x
22870–1116–7DHIR–365–2x
She is dam of Yellow Creek Bft. Doreen (E), 15340 – *821 – Sr2DHIR – 305 – 2x, *19480 – *1044 – 3-11DHIR – 365 – 2x. She is also the dam of Yellow Creek Bft. Dolphin and Yellow Creek Prince Noble, he sire of Lyrene Noble Maxim ($10,000) in the Lyrene Dispersal.

TRIPLE L. and LINCREST GUERNSEYS
1½ miles north and 1¼ miles west of Wilder

SPIRIT VALLEY GUERNSEYS CLASSIFIED FOR THE FOURTH TIME IN 1972

25 HEAD . . . 10 VERY GOOD – 14 DESIRABLE

Sunnycrest M. Janis – VG–89.0
Excellent in breed character, rump, dairy character and stature.

Winacres Prince Valda – VG–88.0
Excellent in body capacity and stature.

Spirit Valleys Olvr Pearl – VG–87.0-dry
Excellent in dairy character and stature.

Spirit Valleys C. Dora – VG-87.0
Excellent in stature.

Breeding To Top AI Sires
GRAIN MEADOW D. FORTUNE
USDA Summary 5/73 – 92 daughters, 9 herds, 12177 lbs. milk, 525 lbs. fat, a Pred. Diff. of +396 lbs. milk, +9 lbs. fat, 41% Repeatability, 65 classified average 84.1.

Herd on DHI test – our rolling DHI average on 68 cows for the month. of May, 1973 was 10892 lbs. milk, 518 lbs. fat, ACTUAL.

SPIRIT VALLEY GUERNSEY RANCH

H. K. Paisley & Family
Spirit Lake, Idaho 83869
Tel. 208–623-2392

2¼ miles southwest of Spirit Lake on Hwy. 41, left side of road going toward Newport and Blanchard.

A Homebred Sire – A FORTUNE OUT OF A VG–88.0 Darimost

LESLYNN FORTUNES NOBLE
Born April 9, 1972
Sire: Grain Meadow D. Fortune
AI Silver Star Sire
Dam: Leslynn Darimost Nance (VG–88.0)
10165–494–3-10DHI–302–2x
Sire: Western Glow Darimost
AI GOLD STAR SIRE

Herd Classified 9 Times. In 1971 we classified 20 HEAD – 12 VG – 7 D.
7 by Darimost – 5 VG – 2 D
We breed to Top AI Sires

Lester and Ethelyn McComb
R. 1
New Plymouth, Idaho 83655
Tel. 208–452-3255

LESLYNN FARM
3 miles west of New Plymouth on Hwy. 30

When in the great **PACIFIC NORTHWEST** plan to visit the herds featured and listed in this directory.

Many of these breeders have top Guernseys for sale.

VISITORS ALWAYS WELCOME

WE HAVE A GOOD SELECTION OF COWS AND HEIFERS TO SELL

DIVERSIFIED GUERNSEYS THAT WE HAVE SOLD HAVE PLEASED THE BUYERS

SHAMROCK FARMS COMPANY, Norman P. McClelland, Tucson, Arizona purchased several head from our herd. Among these selected were a few daughters by our former sire – **DIVERSIFIED BUSTER** – USDA Summary 5/73 – 17 daughters, 5 herds average 12162 lbs. milk, 510 lbs. fat, a Pred. Diff. of +301 lbs. milk, +3 lbs. fat, 33% Repeatability.

5 BUSTER DAUGHTERS THAT DID WELL AT SHAMROCK

	MILK	FAT	DIVISION	
Diversified Buster Ivory	*21110	724	4-0DHIR–305–2x	5th milk when made
Diversified Buster Glint	*18870	630	3-8DHIR–305–2x	7th milk when made
Diversified Buster Melody NF	17190	792	3-1DHIR–305–2x	
Diversified Buster Penny	16950	671	4-5DHIR–305–2x	
Diversified Peggy	14300	602	3-2DHIR–305–2x	

HERD CLASSIFIED FOR THE 14TH TIME IN 1972

23 HEAD . . . ALL ABOVE THE LINE – 8 VG – 15 D

We milk 70 Head . . . We have a nice group of heifers by **DIVERSIFIED DARI PHILLIP**, a son of Western Glow Darimost, AI GOLD STAR SIRE.

We breed to top AI Sires . . . We have in the herd some by Darimost, Champion and Billy. We are now breeding to SANDE HILL DOUBLE EMORY and LYRENE PRINCE DUKE.

SEND FOR LIST OR COME AND SEE THE COWS AND HEIFERS WE HAVE FOR SALE

DIVERSIFIED FARM
3 miles west, 2 7/8 miles south of the southwest corner of Filer, on Clover Road.

Walter Matthiesen, Owner
Route 2, Filer, Idaho 83328
Tel. 208–326-4737

A PROMISING YOUNG SIRE

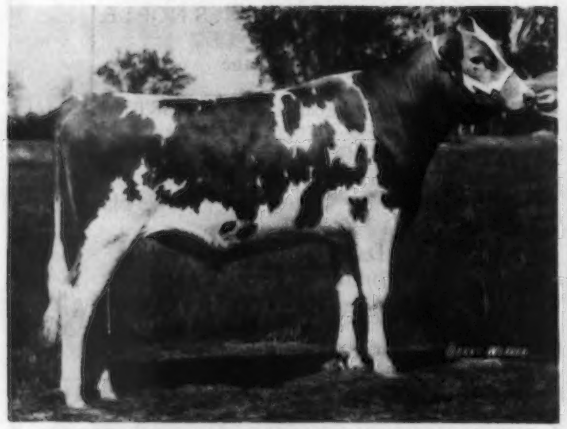

Becker Farm Farms Taffys GOLDDIGGER
We feel this young sire has a great future ahead of him. We've milked 4 generations of cows behind him and his dam is without a doubt the greatest cow we've ever owned.
Next Dam was Becker Farm's Tulip, VG.
15095–664–5-7DHIA–342–2x
His Semen is of Excellent Quality. $2.50 per ampule plus shipping & handling. ADD some TAFFY blood to your herd.

Herman & Russell D. Becker
Owners

HIS EXCELLENT – GOLD STAR DAM

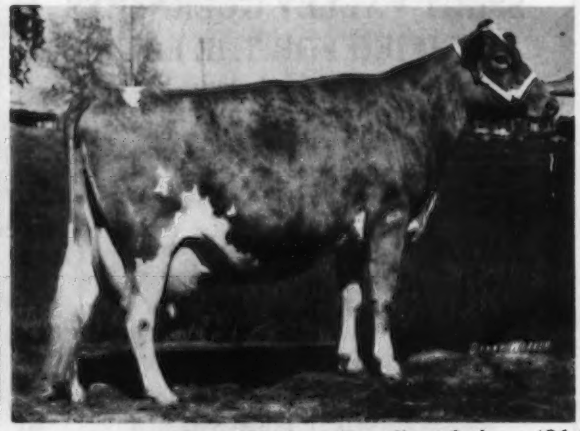

Becker Farms Nances Taffy – Excellent 3 times (91.0)
17740–825–3-11DHIR–305–2x
20482–983–3-11DHIR–305–2x
16190–783–5-8DHIR–305–2x
16480–708–6-8DHIR–305–2x
Present Lactation Projected at –
17310 – 702 – 7-8DHIR – 305 – 2x
COW INDEX – +809 lbs. Milk, +22 lbs. Fat.

Becker Guernsey Farm
Ballantine, Montana 59006
Ph. 406–967-2136

WE GOT OURSELVES QUITE A BULL!

VALE VIEW SUPERIOR MAC

Born August 3, 1968

Sire: Olympic View A. Superior – USDA Summary 5/73 – 10 daughters, 4 herds, 12378 lbs. milk, 568 lbs. fat, a Pred. Diff. of +125 lbs. milk, +3 lbs. fat, 28% repeatability, 8 classified average 85.4.

• PORTLAND

DAM OF MAC

◀ NEW HAVEN M. MARGY – EXCELLENT
9670–502–2-7DHIR–304–2x
11030–543–3-7DHIR–305–2x
11460–546–4-8DHIR–305–2x

MAC IS OUT OF AN EXCELLENT DAUGHTER OF DELPHI DELL LUCKY MARVELA, Lifetime production, 15 lactations, 163,528 lbs. MILK, 7,294 lbs. FAT, 4,655 days–2x. Dam of 3 tested daughters, all Very Good. Dam of 1st Produce, W. Washington, 1967.

A Few Of Our MAC Daughters

They are the kind of unpampered cows that pay the bills and keep a farmer – breeder in business. They like to work!

	Age	Milk	Fat	Days	% Above Herd Avg.
Vale View Mac Ione	2-4	9930	433	333	103
Vale View Mac Candy	2-6	7459	259	182	110
Vale View Mac Lanolin	2-6	6858	229	177	102
Vale View Mac Phyldee	2-9	5888	192	168	90
Vale View Mac Pistol	2-9	1890	76	35	Not Proj.

WE ALSO BREED TO TOP AI SIRES – BULLS LIKE COPYRIGHT AND POLLYS NANCE.

• VALE

ALWAYS ON TOP

of the hill

VALE VIEW FARM

The Scottie Payne Family
Rt. 2, Vale, Oregon
Tel. 503–473-2175
PLAN TO VISIT OUR FARM
3 miles northeast of Vale just off Hwy. 26.

MOEN KOPI FARM

RON WILSON CENTER FOR EFFECTIVE LIVING

A picture is worth a thousand words . . .
But doesn't tell the whole story!

Fredda Mae

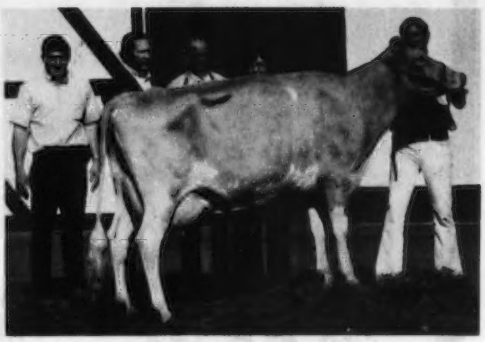

Oak Lea D. Ardis

Both cows pictured above are from the herd belonging to the Ron Wilson Center for Effective Living, a non-profit corporation designed to help handicapped people reach their fullest potential.

Both cows were sired by the great Western Glow Darimost.

Both cows presently milk 40 pounds a day. (Ardis has been fresh 5 months)

Both cows have produced strong healthy calves.

Fredda Mae, pictured on the left with her three-week-old calf was born four years ago, and was kept only because she refused to die. She weighed only 30 pounds at birth, and could not stand for 10 days, but nursed a bottle as eagerly as any vigorous calf. Though she has produced 2 good quality heifers, they will not be registered nor used in our breeding program.

Oak Lea D. Ardis, on the right, who calved in March, was purchased for $1650.00 at the Pacific Northwest Spring Sale in Salem, Oregon, 1973. She classified Excellent, and represents the breeding we support.

Our conclusion is that people and cows cannot be judged only by physical characteristics. **Fredda Mae's** determination to survive has made her a valuable member of the herd. The Ron Wilson Center for Effective Living believes that handicapped people have as much desire and potential for becoming productive members of our society. Our program is designed to give the handicapped a chance to develop a sense of self-worth and vocational skills in a non-institutional environment.

What do we want to do for you?

We are contributing to the further development of the Guernsey breed, which is the breed ideally suited for our program because of their gentle disposition and efficient production. We pledge to do our best.

What are we asking from you?

We will appreciate your help and smiles at fairs and sales when you meet our people. Our Moen Kopi project is in its initial stages of development, and the herd is maintained on rented land. **We are looking for a farm to buy. Contributions of any sort will be gratefully accepted.**

Moen Kopi Farm temporarily housed at Rt. 1, Box 79, Monmouth, Oregon 97361

Ron Wilson Center for Effective Living, Box 311, Monmouth, Oregon 97361

Terry Forster and Douglas Fish – Farm Directors **Frank G. Miles – President of the Board**

"Created that the handicapped may grow through community rather than institution, through service rather than being served."

PLAINVIEW GUERNSEY FARMS

Takes time to stop and reminisce and say THANKS to all our fine Guernsey Friends who have been BUYERS and CONTENDING BIDDERS on some of our TOP CONSIGNMENTS at LEADING SALES IN THE WEST.

Without your respect and confidence in our breeding program our efforts would have been in vain. DARIMOST is "KING" in our herd. HERE ARE FOUR OF HIS QUEENS! REDBIRD is a granddaughter and FONTAINE is just a friend.

SECOND HIGH COW, 1969 PACIFIC NORTHWEST GUERNSEY CLASSIC

PLAINVIEW FARMS DM SILKIE (E '70 '72)
12630–613–2-2DHIR–305–2x
Purchased by Mr. and Mrs. Roy L. Losey, Paul I. Tomchick, Contender. Now owned by Phil Nyberg.
A Homebred Darimost

TOP OF THE 1970 PACIFIC NORTHWEST GUERNSEY CLASSIC

PLAINVIEW FARMS D.M. EVA (VG–87.0)
12236–629–2-1DHI–357–2x
12870–644–3-1DHIR–305–2x
12060–652–4-5DHIR–305–2x
13620–737–5-6DHIR–305–2x
Purchased by Myron "Mike" Lancaster, Lewis Van Mersbergen, Contender.
A Homebred Darimost

1971 TOP OF THE OREGON PRODUCTION SALE

PLAINVIEW FARMS DV BEVIE (VG–89.0)
10949–527–2-4DHI–332–2x
Purchased by Mr. and Mrs. Jay Lancaster, Graysmarsh Farm, Sequim, Washington. The Contending Bidders were Dave and Donna Leuthold, Tillamook, Oregon.
A Homebred Darimost

TOP OF THE EVERGREEN CLASSIC, 1973

PLAINVIEW FARM D M DENNY
A Bred Heifer due Nov. 18, 1973 to Cedarbrook Pollys Emory.
Purchased by Art Winters, Winacres, Winacres Farm, Wapato, Washington. Contender, Mark Van Mersbergen, Lynden, Washington.
A Homebred Darimost

TOP OF THE 4-H CALF SALE, 1973

PLAINVIEW FARM MR REDBIRD
Sold to Carolyn Jensen, Forest Grove, Oregon. Contender – Steve Orisio, Tulare, California.
A Homebred Prince Out of a Darimost

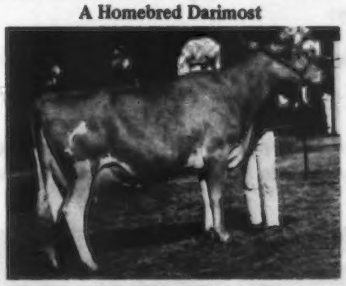

PLAINVIEW FARMS A. FONTAINE (VG–88.0)
12395–678–Jr2DHI–362–2x
14679–808–Jr3DHI–368–2x
HERE IS ONE WHO HAD TO STAY AT HOME TO DO THE WORK!
Res. All-American Heifer Calf, 1969. Res. Jr. Ch., National, 1970. Third Three-Year-Old, National, 1972.

FONTAINE Classified VG – 88 in 1971 and again in 1973. Stale both times classified, after milking 10 months. 58 inches AT THE WITHERS – WEIGHT 1,550 LBS. IS THIS WHAT AI UNITS CALL COW POWER? SHE IS DUE IN OCTOBER TO EBER-LEA FARM WINSTON.

Another "QUEEN" is in our herd . . . PLAINVIEW FARM D M ELLEN (VG–88 in '71 and '73), 14059 – 656 – 2DHI – 354 days – 2x, actual, 17000 – 700 (ME–305–2x). She is bred to Mungles Sabian Saturn, you may hear more from this mating.

You can **BUY** Plainview Farm Guernseys **WITH CONFIDENCE.** Come see us! Our gates are always open.

John, Vivian, Stacey and Kara Lee Winter

PLAINVIEW GUERNSEY FARM
1201 Howard Lane
Junction City, Oregon 97448

HERD CLASSIFIED FOR THE THIRD TIME IN 1973

37 HEAD . . . 19 VERY GOOD – 17 DESIRABLE

SATUS C. VIDALIA, VERY GOOD '73–89.5 Dry. Second high animal in the First National Heifer Sale, 1971. A CHAMPION out of a Very Good–88.0 V FAME. She is owned by Alan Mann.

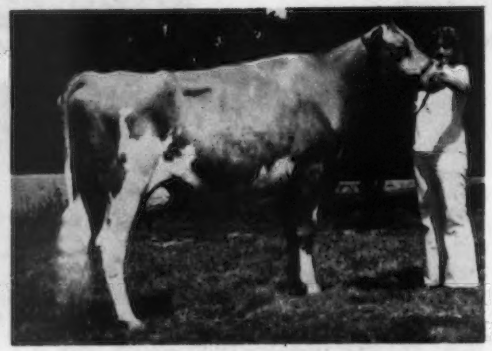

ABIQUA ACRES PRINCE PALMA
Very Good '73–88.5
10730–614–2-6DHIR–305–2x

Sire: Lake Louise Patsys Prince
GOLD STAR SIRE '68
Dam: Abiqua Acres Darimost Peggy
11980–603–3-6DHIR–303–2x
Sire: Western Glow Darimost
GOLD STAR SIRE
PALMA is owned and shown by Dena Mann
First 2-Year-Old, Willamette Valley Spring Show, 2nd Oregon State Fair, 3rd National Guernsey Show, Western Washington Fair, Puyallup, 1st Best Uddered 2-Year-Old, National, 1st Pacific International Livestock Expo, Reserve Grand Champion Female, Pacific International Livestock Expo, and 2nd Best Uddered 2-Year-Old. First Three-Year-Old in both the open and Junior Show, Senior and Grand Champion, Willamette Valley Spring Show, 1973.

1972 PRODUCTION . . . 62 DHIR records averaged 12247 lbs. milk, 584 lbs. fat, ME–305–2x.
1973 PRODUCTION . . . During the first three months, 11 DHIR records averaged 13305 lbs. milk, 666 lbs. fat, ME–305–2x.

OUR JULY ROLLING DHI AVERAGE . . . 57 Cows average 12974 lbs. milk, 650 lbs. fat, Actual.

We are breeding to sires like **WESTERN GLOW DARIMOST, GRAIN MEADOW D. FORTUNE, EBER LEA FARMS DAZZLER** and **CEDARBROOK POLLYS NANCE.**

Paul L. and Delores Mann and Family
R. 1, Box 305, Silverton, Oregon 97381
Tel. 503–873-4636

ABIQUA ACRES
5½ miles east of Silverton on Abiqua Creek Road.

Herd Established In 1920

For Over A Half Century We Have Been Interested In Guernseys

We like Guernseys

We believe in Guernseys

We want to support this directory and feel that Guernsey herds in the Pacific Northwest are tops.

We will have a few heifers for sale

We breed the heifers to –

DARIMOST

FOND PRINCE

BANNER

Send for our list of available heifers.

ALDER-DELL GUERNSEYS

Earl Selander
R. 2, Box 158
Sherwood, Ore. 97140
Tel. 503–625-6963

West of Baldock Freeway, 11 miles south of Portland, between Tualatin and Wilsonville.

KILCHONA FARM

Carl Bosch and Family – R. 1, Box 505 Bay City, Oregon 97107. The farm is located 4 miles north of Tillamook on Kilchis River Road.

Telephone 842-6756

We are breeding to top AI sires

AI GOLD STAR SIRES WITH A PLUS MILK PRED. DIFF. AND HIGH REPEATABILITY

WESTERN GLOW DARIMOST
LAKE LOUISE PATSYS PRINCE
LYRENE MAY ROSE PRINCE

We are also breeding to –

ROSEWOOD AM COPYRIGHT – USDA Summary 5/73 31 daughters, 3 herds average 12983 lbs. milk, 574 lbs. fat, a Pred. Diff. of +52 lbs. MILK, 29% Repeatability, 32 classified average 84.9.

PLAN TO VISIT US WHEN IN THE TILLAMOOK AREA.

ON THE GREAT OREGON COAST

WE HAVE

WOODACRES SULTAN – His USDA Summary 5/73 shows that Sultan is living up to his inheritance.

Sire: Woodacres Emporer – AI GOLD STAR SIRE
Dam: Senecaside Meryl – (E 7 times)
14015 – 701 – 6yrs – 305 – 2x, 5 Times An All-American Aged Cow, 3 Times A National Grand Champion

Dam: Woodacres Queen Ruth VG
14300–793–6-2DHIR–305–2x
Maternal Granddam: Senecaside Meryl – she also dam of Emporer

Sultan has 12 daughters, 8 herds average 11553 lbs. milk, 486 lbs. fat, a Pred. Diff. of +348 lbs. Milk, +8 lbs. Fat, 33% repeatability. The 13 classified daughters by Sultan average 84.7.

WILSONA DOLLY NANCE

His first daughters just finishing records at Mammoth Maples, Westlynn, Olympic View, Graysmarsh, Wilsona, and Eastland. Several are projected over 14,000 milk.

Sire: Norgerts Royal Nance, AI GOLD STAR SIRE
Dam: Wilsona Dimple Dolly – E 3 times
13006–642–Sr4DHIR–305–2x
Dolly is still going strong and due soon to Sultan.

VANHER JOSHUA

Sire: Lyrene May Rose Prince
Dam: Vanher Miss Joan
15205–733–7-10DHIR–322days–2x

LYRENE JOEL JOE – THE JILINDA SYNDICATE BULL

Sire: Lyrene Prince Joel
Dam: Maple Lawn Farm Jilinda – E–90.5
15510–729–Sr4DHIR–305days–2x
She is a daughter of Emporer, he being the sire of Sultan

BROCKWELL HJC ADMIRAL

Sire: Housleys J. Champion
Dam: Brockwell Dolphin Almira – E 5 times
See ad on Admiral on page 46 of this directory.

Both Herds Were Classified in 1973

Eastland . . . 32 Head . . . 20 Very Good – 12 Desirable. The 6 by SULTAN averaged 85.3. We also classified 7 by Darimost, all above the line, 5 VG, 2 D

Wilsona . . . 41 Head . . . 2 Excellent – 19 Very Good – 19 Desirable 7 by Darimost were all above the line – 1 E, 6 VG

EASTLAND FARM
Dave and Donna Leuthold
8540 Fairview Rd.
Tillamook, Oregon 97141
Phone: 503–842-6954

WILSONA FARM
Dan and Carol Leuthold
2425 McCormick Loop Rd.
Tillamook, Oregon 97141
Phone: 503–842-4877

BROWNIES GUERNSEY FARMS

Woodburn, Oregon

Gold ★ Herd — 1964 **Gold ★ Breeder — 1965, 1966**

HAS ANY OTHER BREEDER BRED AND DEVELOPED MORE PLUS MILK PRED. DIFF. SIRES FROM ONE COW FAMILY?

From May 1972 To May 1973 – These 13 Bulls Bred By Us Have Showed Up With USDA PLUS MILK PRED. DIFF. SUMMARIES.

	USDA May 1973 Summaries
Brownies Farms Optimist . . .	153 daughters, 77 herds, a Pred. Diff. of +595 lbs. MILK, +11 lbs. FAT, 87% Repeatability, 62 classified average 83.1.
Brownies Farms Banker . . . A son of Brownies Farms Optimist (see above)	42 daughters, 6 herds, a Pred. Diff. of +512 lbs. MILK, +26 lbs. FAT, 39% Repeatability, 34 classified average 84.0.
Brownies Farms Olympian . . .	30 daughters, 1 herd, a Pred. Diff. of +260 lbs. MILK, +7 lbs. FAT, 25% Repeatability, 16 classified average 82.1.
Brownies Farms Omar . . .	20 daughters, 4 herds, a Pred. Diff. of +49 lbs. MILK, -6 lbs. FAT, 37% Repeatability, 8 classified average 84.1.
Brownies Farms Onward . . .	19 daughters, 9 herds, a Pred. Diff. of +109 lbs. MILK, +2 lbs. FAT, 44% Repeatability, 18 classified average 80.3.
Brownies Farms Opal Dairyman . . .	33 daughters, 1 herd, a Pred. Diff. of +10 lbs. MILK, 27% Repeatability, 24 classified average 84.9.
Brownies Farms Ordway . . .	33 daughters, 16 herds, a Pred. Diff. of +36 lbs. MILK, +3 lbs. FAT, 59% Repeatability, 17 classified average 83.1.
Brownies Farms Oregon . . .	19 daughter, 11 herds, a Pred. Diff. of +297 lbs. MILK, +11 lbs. FAT, 50% Repeatability, 9 classified average 82.7.
Brownies Farms Ormond . . .	33 daughters, 26 herds, a Pred. Diff. of +259 lbs. MILK, -1 lb. FAT, 64% Repeatability, 9 classified average 83.9.
Brownies Farms Osborn . . .	11 daughters, 2 herds, a Pred. Diff. of +59 lbs. MILK, +6 lbs. FAT, 20% Repeatability, 13 classified average 83.7.
	USDA May 1972 Summaries
Brownies Farms Opportunity . . .	13 daughters, 13 herds, a Pred. Diff. of +169 lbs. MILK, +16 lbs. FAT, 47% Repeatability, 4 classified average 84.3.
Brownies Farms Orson . . .	21 daughters, 1 herd, a Pred. Diff. of +82 lbs. MILK, -2 lbs. FAT, 27% Repeatability.
Brownies Farms Ozzie . . .	35 daughters, 14 herds, a Pred. Diff. of +88 lbs. MILK, +4 lbs. FAT, 56% Repeatability, 28 classified average 82.5.

ALL 13 BULLS CARRY THE BLOOD OF OUR OPAL FAMILY

The place to buy bulls that may develop into sires with Plus Milk Pred. Diff. USDA Summaries Is From The Place That Develops More Plus Milk Sires From One Family Than Any Other Herd.

Top AI units and many leading breeders have selected Brownies-bred sires. Send for list of available bull calves – bulls strong in the blood of our OPAL and BRENDA families.

Orville L. Brown – Telephone – Gervais 792-3638
Jerry Brown, Herdsman – Telephone 792-4423
Herd on DHIR Test – We Show – We Classify

R. 1, Box 417
WOODBURN, OREGON 97071

The OPAL FAMILY Foundation Of PLUS MILK PRED. DIFF. SIRES

FOUNDATION OF FAMILY

NESTUCCA ROCK OPAL (E twice)
Gold Star Dam

Lifetime production, 171,389 lbs. milk, 8,130 lbs. fat, 3,878 days, DHI. 1 record over 19,000 lbs. milk, 6 over 18,000 lbs. 5 tested daughters – one is a Gold Star Dam. Two other 100,000 lb. cows from this family.

Brownies Farms Odeane, 104,872 lbs. milk, 4,497 lbs. fat, 2,630 days–2x.

Brownies Farms Odette, 102,397 lbs. milk, 4,875 lbs. fat, 2,922 days–2x.

3rd Generation–Daughter Of Ocie

BROWNIES FARMS OCIEANNA (E 3 Times)
16241–804–Jr3HIR–365–2x
15747–720–Sr4HIR–312–2x
15816–787–5HIR–365–2x
15442–759–7DHIR–365–2x
14530–713–8DHIR–363–2x

1st 2-Year-Old, Ore., 1959, 4-Year-Old, 1961. 1 tested daughter, VG. Dam of 3 Plus Proven sons for milk, OPTIMIST, OREGON and OLANDO. 1 tested daughter (VG), 5 summarized sons.

GOLD STAR – DAUGHTER

BROWNIES FARMS OCIE (E twice)
Gold Star Dam
17447–809–Jr3HIR–365–2x
*15929–720–Sr4HIR–305–2x
16418–727–5HIR–347–2x
20232–993–6HIR–365–2x
16914–697–7HIR–309–2x
19472–944–8HIR–365–2x
18874–912–10HIR–365–2x
19100–929–11DHIR–365–2x

Lifetime production, 164,146 lbs. milk, 7,637 lbs. fat, 3,448 days–2x. 4 summarized sons, 6 tested daughters, 1 Excellent, 4 Very Good. Other daughters died before classified.

3rd Generation–Daughter of Ocie

BROWNIES FARMS OCEAN (VG 3 Times–88.5)
14968–752–Jr2HIR–365–2x
17230–865–Jr3DHIR–365–2x
13990–710–Sr4DHIR–298–2x
1 tested daughter (VG), 1 summarized son.

HERD CLASSIFIED FOR THE 11TH TIME IN 1973
91 HEAD . . . 1 EXCELLENT – 38 VERY GOOD – 47 DESIRABLE
15 By DARIMOST – 13 VERY GOOD – 2 DESIRABLE

Send For List Of Available Bulls – Bulls Strong In Opal Blood . . . Bulls With A Proved Inheritance To Get Sires That Develop Into PLUS MILK PRED. DIFF. BULLS.

BROWNIES GUERNSEY FARMS
Woodburn, Oregon

Gold ★ Herd — 1964

Gold ★ Breeder — 1965, 1966

Orville L. Brown – Telephone – Gervais 792-3638
Jerry Brown, Herdsman – Telephone 792-4423
Herd on DHIR Test – We Show – We Classify

R. 1, Box 417
WOODBURN, OREGON 97071

HERD CLASSIFIED FOR THE THIRD TIME IN 1973

30 HEAD . . . 22 VERY GOOD – 7 DESIRABLE – 1 ACCEPTABLE

14 By WESTERN GLOW DARIMOST – 11 VERY GOOD – 2 DESIRABLE – 1 ACCEPTABLE . . . THREE HIGH VERY GOOD DARIMOST DAUGHTERS IN THE HERD.

Vanher Dari Star – VG–89.0, Valley Rogue Darimost Diana – VG–88.5, Wil Rene Dari Midge – VG–88.0.

YOUNG HERD SIRE

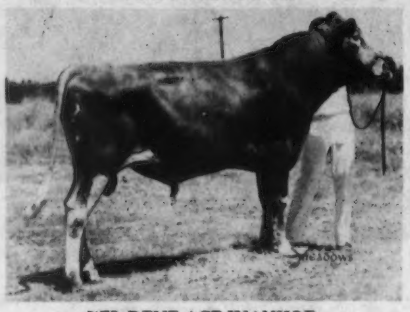

WIL-RENE ACE IVANHOE
Born December 7, 1971
First Bull Calf, P.I.E., 1972
Jr. & Gr. Champ., Wash. Co. Fair, 1973

Sire: Yellow Creek Top Honor Ace
AI Silver Star Sire '69

Dam: Chukluck Nances Ione (VG–88.5)
11372–489–2-6DHI–305–2x
11940–488–3-10DHI–286–2x
She is a Norgerts Royal Nance, AI Gold Star Sire, and out of Western Hills Ina, 13460 – 625 – 5-10DHIR – 305 – 2x, 13700 – 590 – 6-11DHIR – 305 – 2x, 14280 – 630 – 7-11DHIR – 305 – 2x.

A FEW OTHER COWS IN OUR HERD

Olympic View S. Candy (VG–87.5)
13387–614–2-5DHI–321–2x

Poly Champion Millie (VG–87 Dry)
10300–555–2-4DHI–305–2x
12400–650–ME–305–2x

Wil-Rene Jakes Fancy (VG–86)
11496–553–2-3DHI–305–2x
11156–547–3-4DHI–294–2x

Wil-Rene Jakes Lily
11333–513–3-2DHI–305–2x

Wil-Rene Dari Millie (VG–86.5)
10170–553–4-4DHI–305–2x

Wil-Rene Miss Anita (D–84.)
10555–497–2-0DHI–305–2x
10971–558–3-0DHI–305–2x

Vanher Dari Primrose (VG–85.5)
13250–690–4-7DHI–305–2x
13425–687–5-8DHI–305–2x
13623–656–6-9DHI–305–2x
3 daughters in herd.

Wil-Rene Dari Boys Jan (D–84.5)
12348–641–2-2DHI–305–2x
13076–642–3-3DHI–305–2x

Mr. and Mrs. Wilbur P. Jansen & Family
Route 2, Box 224
Forest Grove, Oregon 97116
Tel. 503–357-2244

WIL-RENE FARM
3 miles northeast of Forest Grove in Verboort.

A Homebred Sire . . . A CHAMPION WITH A CROSS TO OUR FOUNDATION SIRE AND THE SILKY FAMILY

MAMMOTH MAPLES SPIRIT – Born January 19, 1969

Sire: Housleys J. Champion, AI Gold Star Sire

Dam: Mammoth Maples Shelly, 6 records include 14340 lbs. milk, 623 lbs. fat, 6-1DHI–376 days–2x, 13381 lbs. milk, 598 lbs. fat, 8-7DHI–376 days–2x.

SHELLY is by Mammoth Maples Silkys Supreme, he by our foundation bull, Cla-ore Knights Fulton, a sire with a double cross to Chicona Novelty Knight, GOLD STAR SIRE '58, and out of Speckulation Masher's Silky (VG) 15545 – 814 – 5HIR – 305 – 2x, Oregon State Production Leader for milk and fat in 1961.

A Few of Our Top Cows . . . Actual DHI Records

	Milk	Fat	Age	Days
Mammoth Maples Clover	14077	600	2-2	365–2x
Mammoth Maples Brita	15060	613	6-8	305–2x
Mammoth Maples Sophie	13262	601	3-0	305–2x
Mammoth Maples Kelvina	13259	653	4-5	305–2x
Mammoth Maples Sonya	13086	645	4-5	305–2x
Mammoth Maples Kozy	12870	646	5-3	304–2x
Mammoth Maples Butch	12696	581	3-3	305–2x
Lawnwood Royal Karol	12399	507	9-9	305–2x
Mammoth Maples Burnett	11498	549	3-1	305–2x
Mammoth Maples Heather	11721	588	4-9	305–2x
Mammoth Maples Buddy	11692	674	3-3	305–2x
Mammoth Maples Bernie	11298	588	4-3	305–2x

We are also breeding to **WESTERN GLOW DARIMOST, AI GOLD STAR SIRE, WOODACRES FOND PRINCE, FALCON'S WISTAR PATRICIAN,** and **WILSONA DOLLY'S NANCE.**

PLAN TO VISIT US WHEN IN THE AREA

MAMMOTH MAPLES FARM

Foster Harrold and Sons
83647 N. Dale Kuni Road
2½ miles northeast
CRESWELL, OREGON 97426
Tel. 503–895-4367

HERD CLASSIFIED FOR THE THIRD TIME IN 1973

14 HEAD . . . All Above The Line – 1 EXCELLENT – 7 VERY GOOD – 6 DESIRABLE

Our Excellent

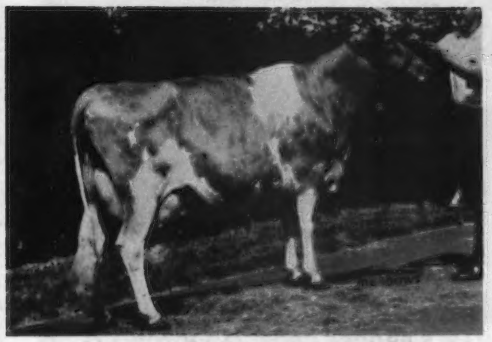

OAK ARBORS DARIMOSTS PENNY
Excellent – 92.0
10662–541–2-2DHI–305–2x
12868–699–3-5DHI–305–2x
17680–877–5-2DHIR–305–2x
13333–641–6-2DHIR–228–2x (on test)

USDA 1/73 – 2 records, 16310M, 825F, +657M, +39F, 40% Rpt. Second Four-Year-Old, Second Best Uddered Four-Year-Old, PIE, 1971. Third Produce, Third Aged Cow, PIE, 1972. Winner Production Award, Oregon State Fair, 1971, 1972, Willamette Valley Spring Show, 1972 and 1973.

Her Daughter

PREMIUM FARMS PATTY
Very Good – 87.0
11424–561–2-4DHIR–328–2x

Sire: Burger's Place Billy
AI Gold Star Sire
We have used Billy in our herd with good results.

Sold in the 1973 Pacific Northwest Guernsey Classic Fall Sale to Dale M. & Vernon J. Boon, Sumas, Wash.

HERD ON DHIR – 1972 PRODUCTION – 28 DHIR RECORDS AVERAGE 12613 LBS. MILK; 4.6%, 578 LBS. FAT, ME – 305 – 2x

A Few Of Our Records – ACTUAL PRODUCTION

	MILK	FAT	DIVISION
Barbara March	16310	692	8-1DHIR–305–2x
Premium Farms Fernella	14160	699	7-4DHIR–305–2x
Premium Farms Ellen	13830	726	5-8DHIR–305–2x
Premium Farms Fran	13870	630	6-3DHIR–304–2x
Premium Farms Fidelia	12090	566	2-6DHIR–299–2x
Premium Farms Pearl	12070	552	2-5DHIR–305–2x
Premium Farms Linda	12100	554	3-0DHIR–305–2x
Premium Farms Faye	13720	620	2-2DHIR–305–2x
Premium Farms Ellen	17760	896	6-10DHIR–305–2x

We have in our herd daughters by **PREMIUM FARMS FERNANDO**, a son of Housleys J. Champion out of Premium Farms Fernella (E '70 & '71), 12728 – 578 – 2-7DHI – 305 – 2x, 12946 – 577 – 3-8DHI – 303 – 2x, 12965 – 653 – 4-8DHI – 305 – 2x, 16853 – 794 – 6-1DHI – 305 – 2x, 14160 – 699 – 7-4DHIR – 305 – 2x; **SUNNYCREST VIKING, WESTERN GLOW DARIMOST, BURGERS PLACE BILLY and HOUSLEYS J. CHAMPION.**

Nick Steiner
3785 Neilsen Road
Tillamook, Oregon 97141
Telephone 503–842-7637

PREMIUM FARMS

1 mile south of Tillamook on Hwy. 101. Turn right to Neilsen Road.

OUR HERD IS STRONG IN THE BLOOD OF THE EXCELLENT "GEORGIA" FAMILY

One Of Our Herd Sires – A CHAMPION OUT OF AN EXCELLENT DAUGHTER OF GEORGIA

HIMSELF

MAPLE BROOKS CHAMPIONS VICTOR
Born September 18, 1969
Senior and Grand Champion, Willamette Valley Spring Show, 1973.
Sire: Housleys J. Champion
AI GOLD STAR SIRE

DAM OF VICTOR

MAPLE BROOKS GEORGIA VICTORIA (E '70)
14860–642–5DHI–350–2x
Senior and Grand Champion P.I.E., 1968
Member HM AA Produce, 1968
Sire: Burger's Place Billy
AI GOLD STAR SIRE
Dam: Maple Brooks Georgia (E 3 times)
17141–793–7DHI–314–2x
HM All-American Produce, 1967, 1968.

FULL SISTER TO VICTOR'S DAM

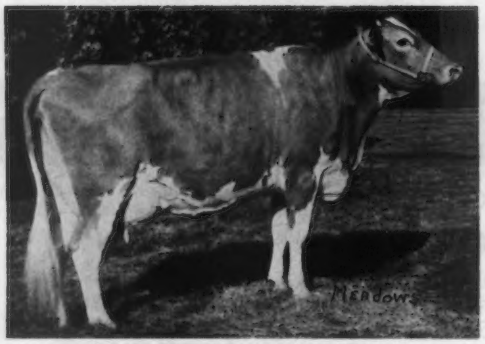

MAPLE BROOK'S GORGEOUS
(E '68 – VG '70)
15668–703–4DHIA–322–2x
1st 4-Year-Old, Senior and Grand Champion – Clackamas Co. Spring Show, Willamette Valley Spring Show, Clackamas Co. Fair, Oregon State Fair, 1st 4-Year-Old, P.I.E., 1968. HM AA 4-Year-Old, Member HM AA Produce, 1968.

A CHAMPION OUT OF A GORGEOUS DAUGHTER

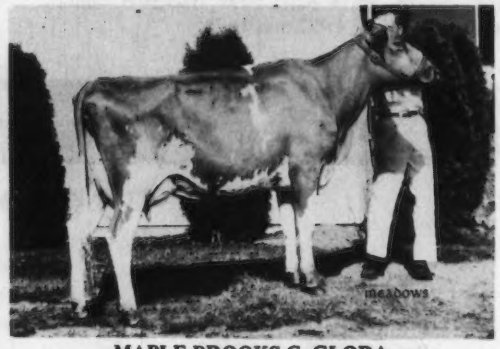

MAPLE BROOKS C. GLORA
First 2-Year-Old, Willamette Valley Spring Show, 1973.

Another Champion, MAPLE BROOKS C. BETH ANNA was third 3-Year-Old and Member of First Produce of Maple Brooks Beth, Willamette Valley Spring Show, 1973.

We have in the herd several outstanding BILLY daughters and we are breeding to Housleys J. Champion and Housleys Dari Fayvor.

Mr. and Mrs. Richard Boeckman, Owners
Richard C. Hulit, Manager
R. 1, Box 652
Wilsonville, Oregon 97070
Tel. 503–638-5523

MAPLE BROOK GUERNSEYS
2 miles north of Wilsonville on West Service Road to Baldock Freeway

OUR OAK LEA MILKING HERD HAS BEEN SOLD!

We congratulate Tim Bielenberg, Mountain View Guernseys, Route 1, Box 185, Scotts Mills, Oregon 97375 on the purchase of **29 HEAD OF OAK LEA GUERNSEYS.** We wish Tim success and shall watch with interest the further development of the **OAK LEA GUERNSEYS** under his guidance and management.

OUR HERD IS STRONG IN DARIMOST AND PATSY'S PRINCE BLOOD

HERD CLASSIFIED FOR THE 8TH TIME IN 1973

20 HEAD . . . 1 EXCELLENT – 9 VERY GOOD – 9 DESIRABLE

10 By DARIMOST – 1 EXCELLENT – 7 VERY GOOD – 2 DESIRABLE

AN EXCELLENT DARIMOST

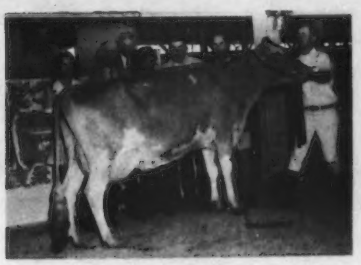

OAK LEA D. ARDIS – E '73–91.0
9330–457–2-5DHIR–305–2x
9420–491–3-5DHIR–305–2x

Second high animal in the 1973 Pacific Northwest Guernsey Spring Classic. Purchased for $1,650 by Frank Miles, Monmouth, Oregon for the Ron Wilson center for Effective Living, Inc.

One of our DARIMOST daughters – OAK LEA D. DAWN went EXCELLENT in 1973 for Mr. and Mrs. Ernest Zabal, Box 94, Startup, Washington.

We Test . . . We Classify . . . We breed to Top AI Sires.

In addition to **WESTERN GLOW DARIMOST** we are breeding to **CEDARBROOK POLLY'S NANCE** and **ROSEWOOD AM COPYRIGHT.**

Fred H. and Etta Mae Detering
R. 1, Box 276, Independence, Oregon 97351
Tel. 503–838-0796

OAK LEA FARM
4 miles north of Independence on Greenwood Road

VALLEY ROGUE GUERNSEY FARM

This 40 year breeding establishment has been operating in a practical manner. Raising all of our own replacements, free stalls and a milking parlor. No Pampering. Represented in the herd are some of the breed's best plus proven sires. Heavy use of Western Glow Darimost, and still using him. Valley Rogue cattle are in demand at the sales, selling in the top quarter of the sale wherever sold.

We Breed Good Ones . . . We Sell Good Ones

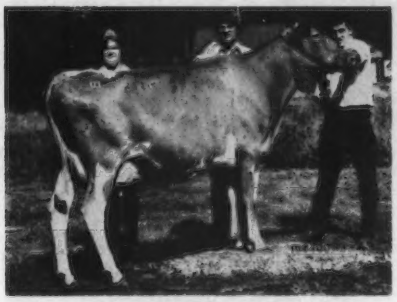

VALLEY ROGUE DARIMOST DELLA
11406–622–2-3DHI–342–2x
Sire: Western Glow Darimost, AI Gold Star Sire
Dam: Valley Rogue Majesty's Althea
9857–543–4-7DHI–305–2x
10512–526–5-8DHI–305–2x
11530–597–6-9DHI–277–2x
Sire: Washougal Cadet Majesty AI Gold Star Sire '67
Dam: Valley Rogue Alison
11152–583–4-0DHI–365–2x
10407–485–6-7DHI–305–2x
Purchased by G. F. Zweegman and Sons, Lynden, Washington, in the 1973 Pacific Northwest Fall Sale.

Some of the Cattle now in the Herd at Valley Rogue

Valley Rogue Majestys Mina
15079–750–5-1DHI–305 days
Valley Rogue Darimost Muriel
15106–766–3-6DHI–305 days
Valley Rogue Darimost Carryann
13009–623–2-6DHI–305 days
Valley Rogue Prince Holly
13047–639–3-6DHI–305 days
Valley Rogue Dawns Aida
16186–697–7-3DHI–305 days
Valley Rogue Noblemans Mic.
14097–639–4-9DHI–305 days
Valley Rogue Superiors Adelie
16126–732–7-5DHI–297 days
Valley Rogue Noblemans Ami
13162–561–5-11DHI–305 days
Valley Rogue Noblemans Norma
17025–674–5-10DHI–305 days
Valley Rogue Darimost Beckylee
13014–585–3-6DHI–281 days
Valley Rogue Don's Lilly
13438–607–3-1DHI–305 days
Valley Rogue Majestys Helen
14190–651–6-5DHI–305 days
Valley Rogue Darimost Beth
13075–667–3-9DHI–305 days
Valley Rogue Monarch's Nettie
14094–666–5DHI–305 days

OUR HERD IS RICH IN DARIMOST BLOOD. The herd is on DHI test. Our Rolling DHI average for the month of July, 1973, on 102 cows was 11722 lbs. milk, 559 lbs. fat, actual.

Cecil L. and Wilbur A. Johnson
3047 Upper River Road
Grants Pass, Oregon 97526
Tel. 503–476-3964

VALLEY ROGUE GUERNSEY FARM
2½ miles west of Grants Pass on Upper River Road.

Our VENUS–VELITA Family

FOUNDATION COW

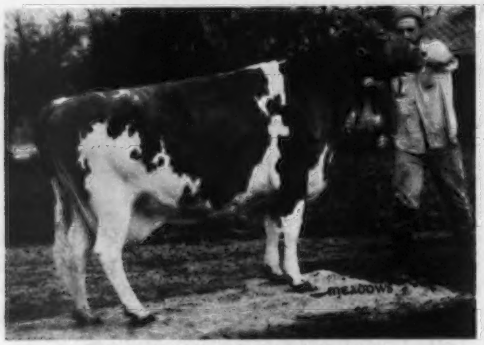

WESTERN OAKS VENUS (VG)
12060–495–10-1DHIR–305–2x
14154–583–10-1DHI–365–2x

She is dam of Western Oaks D. Velma, 12710 – 519 – 5-2DHIR – 278 – 2x. She and her maternal sister D. Velita, pictured opposite, were 2nd Produce, National, 1971.

A DAUGHTER

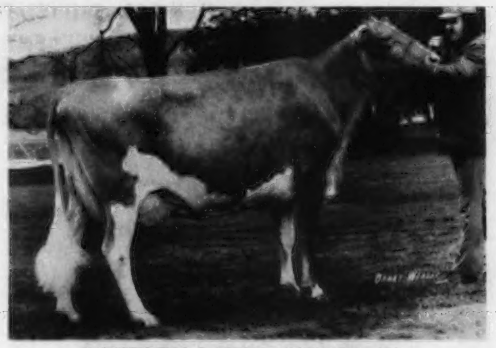

WESTERN OAKS D. VELITA (E)
14090–637–3-11DHIR–305–2x
13520–672–4-11DHIR–293–2x

Twice An All-American, 1970, 1971. Senior and Grand Champion, National Guernsey Show, San Francisco, 1970, 1971. Champion Best-Uddered Cow, National, 1971.

Sold in the Guernsey Sale, 1972 for $5,500 to the Velita Syndicate. Phil Chaffey, Donald; Lowell Chaffey, Aurora; Laurence Allen, Bend, Nick Steiner, Tillamook, Oregon; Lester, Tom and John Lurvey, Baraboo, Wis.

A VELITA DAUGHTER

HIGH PRAIRIE EMORYS VELDITA
Born July 6, 1972

First Senior Calf at Calgary, Red Deer and Edmonton, Canada and 1st Sr. Calf and Jr. Champion at Multnomah Fair, 1973.

Sire: Sande Hill Double Emory
Dam: Western Oaks D. Velita (pictured above)

FULL BROTHER TO VELITA

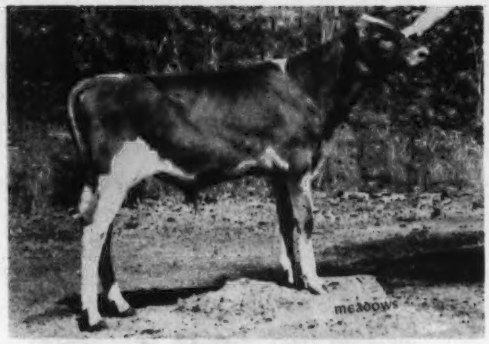

HIGH PRAIRIES DARI VICTORY
Born March 25, 1973

Sire: Western Glow Darimost
AI Gold Star Sire
Dam: Western Oaks Venus (pictured above)

DARI VICTORY is a full brother to D. VELITA.

We plan to get DARI VICTORY proved at an early age. If you are interested in breeding to DARI VICTORY, write or telephone us.

In addition to DARIMOST, we are breeding to LYRENE PRINCE DUKE, GRAIN MEADOW D. FORTUNE, ROSEWOOD AM COPYRIGHT, and WOODACRES FOND PRINCE.

Ken Chaffey and Sons (Lowell and Phil)
R. 2, Box 188
Aurora, Oregon 97002
Tel. 503–678-5269

HIGH PRAIRIE FARM
3 miles west of Int. 5 on Butteville Road

HERD CLASSIFIED FOR THE 11TH TIME IN 1973
80 HEAD . . . 2 EXCELLENT – 48 VERY GOOD – 28 DESIRABLE

9 By Wandamere B. Token	5 Very Good	4 Desirable
8 By Western Glow Darimost	ALL Very Good	
6 By Roetta Blossoms Orbit	5 Very Good	1 Desirable
8 By Westlynn B. Navigator	7 Very Good	

PREMIER BREEDER – OREGON STATE FAIR IN 1970 AND 1972
PREMIER EXHIBITOR – OREGON STATE FAIR IN 1971

Pictured Are The Members Of Our Best 3 Females
First At The OREGON STATE FAIR and Second At The NATIONAL GUERNSEY SHOW, 1972

VALLEY VIEW DEV LARKSPUR (E 3 times)
9840–560–3-8DHIR–305–2x
10680–583–4-8DHIR–305–2x
Reserve Senior and Reserve Grand Champion, Oregon State Fair, 1972. Member Best 3 Females, Oregon and 2nd Best 3 Females, National, 1972.

VALLEY VIEW DARI MELBA (E '71)
9920–479–2-3DHIR–305–2x
10900–518–3-3DHIR–305–2x
12780–562–4-4DHIR–305–2x
Member of Best 3 Females, Oregon and Fourth 4-Yr-Old and Second Best 3 Females, National (Puyallup), 1972.

VALLEY VIEW DARIMANS DELLA
(VG Twice – 89.0)
Sire: Valley View Dariman
Sire: Western Glow Darimost
Dam: Valley View Bondsman's Bell
(E 3 times) 14360–864–Sr3HIR–361–2x
Member of First Best 3 Females, Oregon and 2nd Best 3 Females, National, 1972.

DARIMANS DELLA is from the same family as our herd sire – **VALLEY VIEW B. ROGER** – Born March 19, 1969. **Sire: Roetta Dari Roger (Darimost + the Rose family), Dam: Valley View Marksman Bell (VG),** 14355 – 834 – Sr3HIR – 365 – 2x, she a maternal sister to Bondsman's Bell – dam of Valley View Dariman, he sire of Darimans Della (pictured above).

In addition to **VALLEY VIEW B ROGER** we are also breeding to **VALLEY VIEW PRINCE FLICKER,** born August 15, 1971, a son of Lyrene May Rose Prince, AI Gold Star Sire and out of Stratum V. C. Flicka (VG), 12150 – 562 – 6-8DHIR – 305 – 2x, a daughter of Henslee Farms Viscount. We also breed to AI sires like **GRAIN MEADOW D. FORTUNE, LYRENE MAY ROSE PRINCE** and **CEDARBROOK POLLYS EMORY.**

We usually have a choice selection of heifers for sale.

STAEHELY BROS.

21301 S. Central Pt. Rd.
Tel. 503–656-2472

VALLEY VIEW GUERNSEY FARM
Oregon City, Oregon 97045
5 miles south of Oregon City on Central Point Road

OUR NEW GOLD STAR DAM

VANHER NANCES SUGAR VG–88.0
Excellent in rump and dairy character in 1970
18160–776–4-2DHIR–365–2x
17220–725–5-4DHIR–305–2x
16030–616–6-4DHIR–305–2x
18230–795–7-6DHIR–305–2x
15960–671–8-6DHIR–305–2x
7 records average 16306–683

COW INDEX . . +813 LBS. MILK, +20 LBS. FAT, GOLD STAR DAM – MAY, 1973.

SUGAR is the dam of –

VANHER MR. SENATOR – Born 11/14/67
Several daughters in our herd
A son of Brownies Farms Optimist

VANHER SUPERMAN – Born 1/28/70
A full brother to MR. SENATOR

Superman is in service at Abiqua Acres, Paul L. and Delores Mann and Sons, Silverton, Oregon.

VANHER BANKER SANDRA (VG '73–88.0)
Excellent in rump, dairy character, body capacity, stature
11800–566–3-8DHIR–305–2x
12620–564–4-8DHIR–305–2x

VANHER MAY ROSE SACRIN
A Good 2-year-old Prospect By Lyrene May Rose Prince

VANHER PRINCE SAMSON – Born 4/3/73
Selected by ABS, DeForest, Wisc. as one of their Genetic Venture bulls A PRINCE SON OUT OF SUGAR

A SUGAR Granddaughter Out of SANDRA
VANHER MAY ROSE SATIN (VG '73–86.5)
13231–649–2-3DHIR–281 days on test

GOLD STAR BREEDER 3 TIMES – 1966, 1967, 1968
HERD CLASSIFIED FOR THE 9th TIME ON APRIL 17, 1973
26 HEAD . . . 15 VERY GOOD – 11 DESIRABLE
7 BY DARIMOST – 5 VERY GOOD – 2 DESIRABLE
5 BY PRINCE – 3 VERY GOOD – 2 DESIRABLE

Vanher Guernsey Farm

Francis Hertel **Route 1, Box 71** **Cornelius, Oregon 97113**
Tel. 503–648-1009

Farm is located 5 miles north of Cornelius, 2 miles east of Roy

---

WAKENA FARM

Carl and Margaret Aschoff
Owners
Route 3, Box 826
Boring, Oregon 97009
Telephone 663-5522
Farm is located 2½ miles south of Boring

70 Milking Cows – ON DHIA Test

Current rolling herd average – 11030 lbs. milk, 526 lbs. fat

Wakena Nance Misty
16249–690–5-1DHIA–355 days–2x

We are breeding to Top AI bulls like –
Lyrene May Rose Prince
Norgert's Royal Nance
Applebrook Fames Corporal
Eber-Lea Farms Winston
Pine Vista Progress
When in our area plan to visit
WAKENA GUERNSEY FARM

HERD ON DHIR TEST

10TH HIGH HERD IN THE COUNTRY FOR MILK (10-30 records)

19 DHIR records averaged 13376 lbs. MILK, 607 lbs. FAT, ME–305–2x

A Few of Our Cows . . .

Tripple T. Bubbles Goldy – E 3 Times
5 lactations average 13730 lbs. milk, 659 lbs. fat, ME–305–2x, including:
14510–714–4-5DHIR–305–2x } Actual
14590–732–5-5DHIR–305–2x }

Tripple T. Vagabonds Most – VG '72
4 lactations average 14962 lbs. milk, 631 lbs. fat, ME–305–2x, including:
15630–678–5-9DHIR–305–2x, Actual

Tripple T. Vagas Louise – D '72
2 lactations average 14403 lbs. milk, 733 lbs. fat, ME–305–2x.

We are breeding to Top AI Sires like –
WESTERN GLOW DARIMOST
GRAIN MEADOW D FORTUNE
HORNBACK FARM N GAYLORD

TRIPPLE T. GUERNSEY FARM

Lloyd Vernon Hoopes
Route 1, Afton, Wyoming 83110
5 miles Southwest of Afton

★ Western Glow Wistar Premier ★

Joins His Maternal Brother Fond Prince, Who Is Now In Service (and in Great Demand) at All West Breeders.

HIMSELF

WESTERN GLOW WISTAR PREMIER
Born August 9, 1972

Sire: Lyrene Myras Wistar
USDA Summary 5/73 – 496 daughters, 148 herds, a Pred. Diff of +620 lbs. milk, +30 lbs. fat, 94% Repeatability, 254 classified average 83.8. AI GOLD STAR SIRE.

HIS MATERNAL BROTHER

WOODACRES FOND PRINCE
Born April 8, 1970

Sire: Fritzlyn Jeanette's Flash
AI GOLD STAR SIRE
Sire of more Excellent daughters than any other Guernsey sire.

SOLD TO ALL WEST BREEDERS ON SEPTEMBER 1, 1970.

Wistar Premier Is Owned By "The J.L. Princess Syndicate," Western Glow Farms, Inc., Ben Friedrichs & Sons, Bow Wash.; Markwell Farm, Marvin Van Mersberger & Son, Lynden, Wash.; Will-O-West Farm, Lewis Van Mersbergen & Sons, Lynden, Wash.

HIS DAM

J.L. PRINCESS (E 5 TIMES–92.0)
15610–785–4-7DHIR–305–2x
19770–879–5-8DHIR–363–2x
14970–705–6-11DHIR–305–2x
16770–781–8-0DHIR–305–2x
J.L. Princess Daughters –
Western Glow Dari Patrice (E–90)
3-2 305d 15890M 760F DHIR
Western Glow Dari Precice (VG–88)
3-3 305d 12190M 642F DHIR
D. Princess Lori (VG–89)
2-6 360d 14280M 787F DHIR
Western Glow Fond Princess
2-1 42d 2205M (not yet classified) milked 52.5 lbs., test day, DHIR. Full sister to Fond Prince.

Sire: Lake Louise Patsy's Prince, AI GOLD STAR SIRE '68. USDA Summary 9/72 – 306 daughters, 99 herds average 11060–522 – a Pred. Diff. of +220 lbs. milk, +17 lbs. fat, 92% Repeatability, 115 classified average 83.9.

★ ★ ★ ★ ★ ★ ★ ★ ★ ★ ★ ★

All Semen Will Be Processed and Shipped By All West Breeders

★ J.L. Princess Syndicate ★

HERD CLASSIFIED FOR THE 11TH TIME IN 1973

75 HEAD . . . ALL Above The Line . . . 3 EXCELLENT
42 VERY GOOD – 30 DESIRABLE

30 By Western Glow Darimost . . 1 EXCELLENT – 16 VERY GOOD – 13 DESIRABLE

The Excellent Darimost . . . FAR WEST DARI PATTY JO (E)

13260–620–4-4DHIR–305–2x, 14055–638–ME–305–2x

The Two Other Excellents

FAR WEST DUTCH GINNIE (E)

12330–583–3-9DHIR–305–2x, 13563–617–ME–305–2x

DIVERSIFIED CHAMP MOONBEAM (E)

9300–411–2-2DHIR–305–2x, 11346–493–ME–305–2x

The 4 by Lyrene May Rose Prince classified in 1973 were ALL VERY GOOD.

More Darimost Is Being Added To The Herd Through FAR WEST PANSYS ACTOR . . . Born Jan. 16, 1969. **Sire: Far West Dari Count – NOW AT TRI-STATE BREEDERS COOPERATIVE,** Westby, Wisconsin. USDA Summary 5/73 – 13 daughters, 8 herds average 11637 lbs. milk, 538 lbs. fat, **a Pred. Diff. of +214 lbs. MILK, +6 lbs. FAT, 33% Repeatability. A son of DARIMOST.**

HIS ¾ SISTER

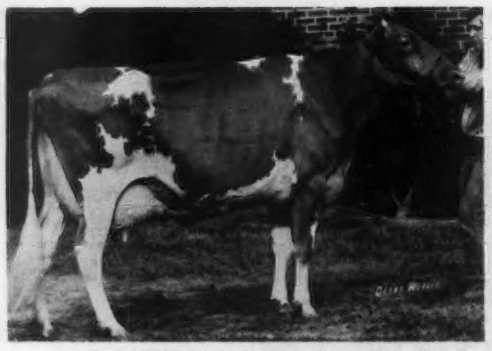

FAR WEST DARI PATSY (E '70, '71)
11890–533–2-3DHIR–305–2x
15830–724–3-3DHIR–305–2x
First Four-Year-Old, Best Uddered Four-Year-Old, National Guernsey Show, Pa. All-American, 1971. Reserve All-American Four-Year-Old, 1971.
Top Female Guernsey Sale and Second High Female at public auction, 1971. Sold to Quail Roost Farms, Rougemont, N. C. for $9,100.

DAM OF PANSY'S ACTOR

WHITE WATER COLONEL'S PANSY (E–92.5)
14 lactations total 136,787 lbs. milk, 6,656 lbs. fat, 4,780 days–2x.
Pansy is dam of DARI PATSY (opposite) and she is a full sister to Far West Dari Pam.
10070–480–2-5DHIR–305–2x
A full sister to PANSY'S ACTOR, Far West Countess Pansy, sold as an open heifer to Quail Roost Farms for $1,650 in the 1971 Guernsey Sale.

We have in the herd several by our former sire – **GAYOSO VIEW FAME'S FOREMOST** – USDA Summary 5/73 – 111 daughters, 49 herds, **a Pred. Diff. of +323 lbs. MILK, +17 lbs. FAT, 74% Repeatability, 55 classified average 84.0. GOLD STAR SIRE. A SON – FAR WEST FOREMOST SENSATION – Born Dec. 12, 1968, HAS BEEN USED IN THE HERD. He is out of Far West D. Patricia, 9 lactations total 136,521 lbs. MILK, 5,814 lbs. FAT, 3,293 days–2x. She is the dam of our Excellent Darimost, FAR WEST DARI PATTI JO.**

We are also breeding to AI Bulls. We are using at present **CEDARBROOK POLLYS NANCE,** USDA Summary 5/73 – 26 daughters, 8 herds, a Pred. Diff. of +496 lbs. MILK, +11 lbs. FAT, 41% Repeatability, 23 classified average 84.4.

FAR WEST FARMS, INC.,
Joe and Jack Damon
Tel. 206–766-3984

Route 1, Bow, Washington 98232. Located at 1250 B. Field Road, 2½ miles south of Edison.

We Can't Miss With This Bullet

PRINCE – POLLY – BAMBINA – Need We Say More!

DENNY DALE BULLET

Born November 9, 1967

2 Tested Daughters – Others On Test Doing As Well Or Better

Denny Dale Bullets Banjo	14960	680	2-3DHIR–305–2x
Denny Dale Bullets Bugle	10230	510	2-3DHIR–305–2x

Sire: Lyrene May Rose Prince, AI GOLD STAR SIRE, a son of Lyrene Emory's Polly (E–93.0) Sr. & Gr. Ch., Mich., 1962. 8 lactations total 110,744 lbs. milk, 5,694 lbs. fat, 2,838 days. Dam of 2 GOLD STAR and 2 SILVER STAR SONS.

Dam: Denny Dale Builders Buzz (VG), 10330 – 497 – 2-3DHIR – 305 – 2x, 11300 – 583 – 5-5DHIR – 305 – 2x. Sire: Denny Dale Loren's Builder, a son of Cla-Ore Knights Loren, GOLD STAR SIRE, 1959 and out of an Excellent daughter of our foundation cow Almar Bambina Pablo.

Maternal Brother To His Dam's Sire

DENNY DALE BEAUTIFUL DARI BOY
Born April 19, 1966
USDA Summary 5/73 – 50 daughters, 27 herds, a Pred. Diff. of +227 lbs. milk, +15 lbs. fat, 67% Repeatability, 24 classified average 83.6.

Dam of Dariboy and Builder – He Sire of The Dam of Bullet

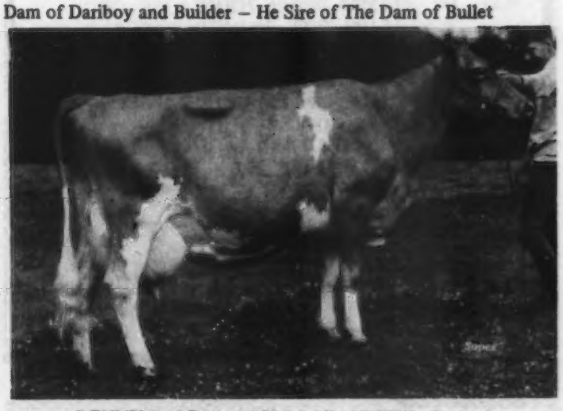

DENNY DALE WARRIORS BEAUTIFUL, E–91.0
9 lactations total 125,063M, 5,698F, 2,998 days, including 15060 – 639 – 9-2DHIR – 305 – 2x. 2 daughters – both VG–86.0.

The BAMBINA Family

BOTH BULLET AND DARI BOY TRACE DIRECT TO OUR GREAT "BAMBINA" FAMILY

Truly An Outstanding Cow Family . . . Our BAMBINA Family

Headed By A GOLD STAR DAM. This Family Has Produced 2 GOLD STAR SIRES, As Well As Excellent And Class Leading Cows.

PLEASING TYPE – HIGH PRODUCTION – REPRODUCTION – LONGEVITY

Almar Bambina Pablo – GOLD STAR DAM

9 records include 11775–571–Sr2–365–2x, 11412–523–Sr3DHIA–305–2x, 11333–526–6HIR–305–2x, 11747–544–7HIR–365–2x.

Dam of 9 tested daughters – 8 classified . . . all above the line

Typical BAMBINA Daughters
Denny-Dale Warrior's Beautiful (E) – pictured above

Almar Beauty Lucky	Almar Babe O'War	Denny-Dale Warrior's Bonnie (VG)
*11232–521–Jr2HIR–305C–2x	11346–611–Jr4HIR–305C–2x	13509–683–Jr3HIR–305–2x
*13002–629–Jr3HIR–305C–2x	11359–620–5HIR–305C–2x	12363–573–5HIR–305–2x
14184–657–6HIR–305–2x	11819–588–8HIR–305–2x	14181–645–9HIR–305–2x
15187–655–7HIR–305–2x	Dam of Denny Dale Lucky Boy, GOLD STAR SIRE '62.	13930–611–10DHIR–305–2x
Dam of Denny Dale Don's Buster, GOLD STAR SIRE '63	Both Lucky and Babe O'War are full sisters by Western Glow Man O'War.	Full sister to Denny-Dale Warrior's Beautiful, pictured above.

HERD ON DHIR AND DHI TEST . . . 1972 DHIR PRODUCTION – 40 DHIR RECORDS 12026 LBS. MILK, 575 LBS. FAT, ME–305–2x. DHI . . . 49.3 COWS.

ADD THE BLOOD OF THIS PROVED FAMILY TO YOUR HERD. BREED TO BEAUTIFUL DARI BOY AND BULLET.

Albert Johnson
1720 Britt Slough
Mount Vernon, Washington

DENNY-DALE FARM

GOLDEN GLEN FARM

893 Bayview-Edison Road
BOW, WASHINGTON 98232

We are breeding to –

HIGH MEADOWS CHARMER
USDA Summary 5/73 – 33 daughters, 4 herds, a Pred. Diff. of +295 lbs. milk, +14 lbs. fat, 34% Repeatability, 24 classified average 86.5.

LINDEANS BABETTES BIERY

Sire: Western Glow Darimost
AI GOLD STAR SIRE
Dam: Hidden Springs Babette (E '70, '71)
13210–650–5-5DHIR–305–2x
17590–909–6-7DHIR–305–2x
15190–797–7-9DHIR–305–2x
Sire: Nyala Ermine's Bonanza
AI GOLD STAR SIRE '68
Dam: Rockdell Bonita (E '64 '68)
14440–684–5HIR–305–2x
15447–761–6HIR–305–2x

PLAN TO VISIT US
WHEN IN SKAGIT COUNTY

Victor R. Jensen
Tel. 206–766-3367

Farm is 2½ miles south of Edison on Bay View–Edison Road.

A New Name In Guernseys

WANDER LUST

We Hope To Make It A Name To Remember!

We Are Adding Top Guernseys To Our Herd And Plan To Build The Herd On The Blood Of Top AI Sires.

We are now breeding to –

CEDARBROOK POLLYS NANCE . . . USDA Summary 5/73 – 26 daughters, 8 herds average 12168 lbs. milk, 538 lbs. fat, a **Pred. Diff. of +496 lbs. milk, +11 lbs. fat,** 41% Repeatability, 23 classified average 84.4.

WOODACRES FOND PRINCE . . . A son of Fritzlyn Jeanette's Flash – GOLD STAR SIRE and sire of more Excellents than any other Guernsey sire – and out of J. L. Princess (E–92.0), 19770 – 879 – 5-8DHIR – 363 – 2x, 16770 – 781 – 8DHIR – 305 – 2x, one of the breed's top brood cows.

OUR HERD IS ON DHI TEST

PLAN TO VISIT US WHEN IN SKAGIT COUNTY

Lester H. Faler
771 Ershig Road
Bow, Washington 98232

WANDER LUST
"Where Quality Reigns"

NOW IN SERVICE – A DOUBLE DUCHESS

WESTERN GLOW DUKES DANDY
Born October 26, 1970

Sire: Western Glow M.B. Duke
Dam: Western Glow Princes Delight
Sire: Lyrene May Rose Prince
AI Gold Star Sire
Dam: Western Glow Noble Gay Duchess (E)
15890–847–5-5DHIR–305–2x
15170–792–6-6DHIR–305–2x

We are also breeding to –

HIGH MEADOWS CHARMER
BAY MEADOW BILLYS DON

Both are Plus Milk Pred. Diff. Sires

SOUND VIEW FARM

Route 1, Box 154
Bow, Washington 98232

Fred and Gerald R. Friedrichs **Tel. 206–766-3369**
2½ miles southwest of Edison on Bay View–Edison Rd.

THIS IS THE KIND WE SELL

EMRL HANKS LAMBY
Born June 9, 1969
Due August 2, 1973 to Denny Dale Beautiful Dariboy
12459–649–2-7DHI–363–2x
Sire: Bay Meadow St. Hank
Dam: Emrl N. Lamella
16403–822–4-9DHI–402days–2x
12307–625–6-1DHI–334days–2x

We are breeding to sires like –

ROSEWOOD AM COPYRIGHT
BAY MEADOW BILLYS DON
LINDEANS BABETTES BIERY

A Darimost out of an Excellent Bonanza with 17590M – 906F – 6-7DHIR – 305 – 2x.

Herd average for 1972
12275 lbs. M – 581 lbs. F on 51 cows

PLAN TO VISIT US WHEN IN SKAGIT COUNTY

Keith Egbert
Route 1, Bow, Washington 98232
Tel. 206–757-7661

EMRL FARM
2.2 miles off Chuckanut Drive, 4½ miles northwest of Burlington on Allen West Road

A PRINCE SON AND GRANDSON

ARE IN SERVICE

AT VALLEY PRIDE

LYRENE CRYSTAL SPRINGS PRINCE
Born August 21, 1968

Sire: **Lyrene May Rose Prince**
AI GOLD STAR SIRE
USDA Summary 5/73 – 2694 daughters, 587 herds, a Pred. Diff. of +390 lbs. milk, +25 lbs. fat, 98% Repeatability, 1187 classified average 84.8.

Dam: **Lyrene Freds Alice (VG)**
*14970–719–Jr2HIR–365–2x
14150–650–Jr4DHIR–305–2x
14560–679–7DHIR–305–2x
GOLD STAR DAM
Lifetime production – 10 lactations, 131,360M – 6,034F, 3,353 days–2x.

LYRENE DUKE SARGENT
Born September 15, 1970

Sire: **Lyrene Prince Duke**
USDA Summary 5/73 – 32 daughters, 9 herds average 12314 lbs. milk, 605 lbs. fat, a Pred. Diff. of +52 lbs. milk, +10 lbs. fat, 41% Repeatability, 21 classified average 86.2.
A Prince Son.

Dam: **Lyrene Wistars Sally (VG)**
14330–662–4-5DHIR–305–2x
Sire: **Lyrene Myra's Wistar**
AI GOLD STAR SIRE

A HOMEBRED BULL

VALLEY PRIDE LD's FLASH

Sire: **Chukluck Dari Lord.** A son of Western Glow Darimost, AI GOLD STAR SIRE, and out of River Road Emblems Linda (E) 17740 – 796 – 7DHIR – 305 – 2x, 18330 – 789 – 8-6DHIR – 305 – 2x, 19230 – 890 – 9-8DHIR – 305 – 2x.

25 DARI LORD DAUGHTERS IN OUR HERD

Dam: **Valley Prides Naleesha – a daughter of Fritzlyn Jeanettes Flash.** 9 lactations total 130,673 lbs. milk, 5,754 lbs. fat, including – 16230 – 724 – 5DHIR – 305 – 2x.

Next Dam: **Valley Prides C. Narkeeta (VG),** 11627 – 515 – Sr4 – 305 – 2x. 4 tested daughters include Naleesha (above) Valley Prides To Natalie, 13090 – 564 – 6DHIR – 305 – 2x, Valley Prides V. Nancy, 12210 – 576 – Jr3DHIR – 305 – 2x.

HERD ON DHI TEST . . . Rolling herd average for May on 95 Cows – 12441 lbs. milk, 584 lbs. fat, ACTUAL.

Valley Prides C. Honeydew	20011–827–5-6DHI–346days–2x
Valley Prides Agnes	13554–571–2-5DHI–302days–2x
Bred to Lyrene Dukes Sargent	

Merle Miller
Joe Lesmeister, Manager
Route 1, Burlington, Wash. 98233
Tel. 206–757-1082

VALLEY PRIDE FARM
1½ miles northeast of
Burlington on Gardner Road

WE HAVE 7 EXCELLENTS IN OUR HERD AT THE PRESENT TIME
HERD CLASSIFIED FOR THE 15TH TIME IN 1973

61 HEAD . . . ALL Above The Line – 4 EXCELLENT – 34 VERY GOOD - 23 DESIRABLE

The Excellents –

Brockwell Dispatch Julia, E 3 Times – 91.5
12670–691–5-7DHIR–305–2x
15160–792–6-8DHIR–305–2x

Chena Top Princess, E 2 Times – 91.5
18610–891–8-3DHIR–365–2x
17220–740–9-6DHIR–305–2x

Robindell Tulip Blossom, E '73–91.5

She is a granddaughter of Robindell Imperial Tonic (VG) 10 records including the one she just completed in our herd, 23510 – 1167 – 13DHIR – 365 – 2x. We believe this is the highest record for both MILK and FAT made in Washington, or by any Washington bred cow. **Congratulations to C. A. Robinson and Son (Bob) on breeding this great cow. "TONIC"** is sired by Brockwell Foremans Governor, he a son of Mona's Gemette of Brockwell (E) 13366 – 631 – 10HIR – 305 – 2x.

An Excellent Class-Leading Champion

BROCKWELL H.J.C. ALDA, E '73–90.5
15187–792–2-5DHIR–305–2x
17090–*910–2-5DHIR–365–2x
*Class Leader 7th for fat

Reserve All-American Senior Yearling, 1971. HM All-American 2-Year-Old, 1972. First Two-Year-Old, Reserve Senior and Reserve Grand Champion, Evergreen Classic, 1972. Second 2-Year-Old, National, Puyallup, 1972.

HER SON – By Olympic View B. Banner – IS OWNED WITH RAY ORISIO, TULARE, CALIF.

ALDA is a full sister to our
1972 Reserve All-American Junior Yearling Bull.

Brockwell H.J.C. Admiral
Born June 22, 1971
Sire: Housleys J. Champion, Al Gold Star Sire
Admiral is owned jointly with Far West Farms, Inc., Bow, Wash., Dave and Donna, and Dan and Carol Leuthold, Tillamook, Ore., Joe Pritzl, Fruitland, Idaho, Walker and Dale LaCrone, New Plymouth, Idaho. Reserve All-American, 1972.

His Dam

Brockwell Dolphin Almira (E 5 times)
7 lactations total 106,400 lbs. milk, 4,860 lbs. fat, 2,626 days–2x, including 18050 – 865 – 8-8DHIR – 305 – 2x.
1st 2-Year-Old (NIM), W. Wash., 1963
1st 3-Year-Old (NIM), W. Wash., 1964

Brockwell F. Alicia (E 7 times), 12 lactations total 160,997 lbs. milk, 7,438 lbs. fat, 4,134 days–2x, including 17269 – 785 – 7HIR – 290 – 2x, is out of a full sister to the dam of Dolphin Almira (pictured above).

1972 PRODUCTION . . . FOURTH HIGHEST IN THE COUNTRY (75 - 125 records) 82 DHIR RECORDS AVERAGED 13065 LBS. MILK, 4.8%, 632 LBS. FAT (ME–305–2x)

1973 PRODUCTION . . . THE FIRST 20 DHIR RECORDS AVERAGED 13783 LBS. MILK, 4.7%, 651 LBS. FAT, ME–305–2x.

PLAN TO VISIT US WHEN IN SKAGIT COUNTY

4 miles northwest of Burlington

Route 1 – 1395 Allen West Road

BROCKWELL FARM
Mr. and Mrs. Herbert Ekstran
Tel. 206–757-7707

Bow, Washington 98232
Mr. and Mrs. N. Garner Ekstran
Tel. 206–757-9504

We Test . . .

HERD ON DHIR – Here Are A Few Of Our Cows – ACTUAL PRODUCTION

Baker View Darimosts Taurine
11970–669–4-9DHIR–305–2x

Baker View P.P. Tammy Lou
11940–610–4-0DHIR–305–2x

Baker View Dari Twinklestar
13043–632–4-3DHIR–305–2x (pending)

Baker View Nance Tiersma
11620–552–5-2DHIR–305–2x

We Classify . . .

HERD CLASSIFIED FOR THE 9TH TIME IN 1973

17 HEAD . . . 9 VG – 7 D – 1 A
8 by DARIMOST – 4 VG – 4 D

We breed to bulls like . . .
CEDARBROOK POLLYS NANCE
WESTERN GLOW DARIMOST
WOODACRES FOND PRINCE

BAKER VIEW FARM

2 miles west of Lynden

Frans C. Vander Griend
401 W. Main St.
Lynden, Washington 98264
Tel. 206–354-2465

SHAN LAN FARM

We are expanding our Guernsey Herd.
WE PLAN TO MILK ABOUT 50

In Our Herd
15 daughters by Western Glow DARIMOST – AI Gold Star Sire

We are now breeding to
WOODACRES FOND PRINCE
A son of Fritzlyn Jeanette's Flash, GOLD STAR SIRE, and out of J. L. Princess (E 92.0), 19770 – 879 – 5-8DHIR – 363 – 2x, 16770 – 781 – 8DHIR – 305 – 2x.

OLYMPIC VIEW A. BANNER
USDA Summary 5/73 – 43 daughters, 4 herds average 13270 lbs. milk, 639 lbs. fat, a Pred. Diff. of +499 lbs. milk, +27 lbs. fat, 40% Repeatability, 34 classified average 85.1.

WHEN IN WHATCOM COUNTY PLAN TO VISIT SHAN LAN

John Shields & Family, Owners
Tel. 206–354-2979

1902 Halverstick Road
6 miles northeast of
Lynden, Washington 98264

LEN-ACRES FARM

Lenssen Bros. (Byron and Dennis)
Dennis Lenssen, Herdsman
Lynden, Washington 98264

9179 Bloom Road
Tel. 206–354-2078

HERD CLASSIFIED FOR THE 6TH TIME IN 1973

31 HEAD . . . 13 VERY GOOD – 16 DESIRABLE

8 by Western Glow DARIMOST – 4 VERY GOOD – 4 DESIRABLE
6 by Western Glow MELBAS CHAMPION – 5 VERY GOOD – 1 DESIRABLE

2 FOUNDATION BROOD COWS

ROBINDELL HER THRILL (VG) – 13090–661–305–2x
3 daughters in the herd – 2 are by DARIMOST – 1 by NANCE
Len Acres Darimost Trisha (VG–88.0), 11329–509–3yrs–325 days
Len Acres Darimost Trixie (D–84.0), 11254–527–2yrs–305 days

LEN-ACRES MARY PAT (VG) – 14983–731–352–2x
3 daughters in the herd – all by DARIMOST
Len Acres Darimost Patsy (D–83.5), 12996–651–4yrs–339 days
Len Acres Darimost Patty (VG–85.0), 10880–508–2yrs–305 days

We are breeding to AI bulls like –

WESTERN GLOW MELBAS CHAMPION – AI GOLD STAR SIRE

GRAIN MEADOW D. FORTUNE – USDA Summary 5/73
92 daughters, 9 herds average 12177 lbs. milk, 525 lbs. fat, a Pred. Diff. of +396 lbs. MILK, +9 lbs. FAT, 41% Repeatability, 65 classified average 84.1.

WHEN IN WHATCOM COUNTY PLAN TO VISIT LEN-ACRES

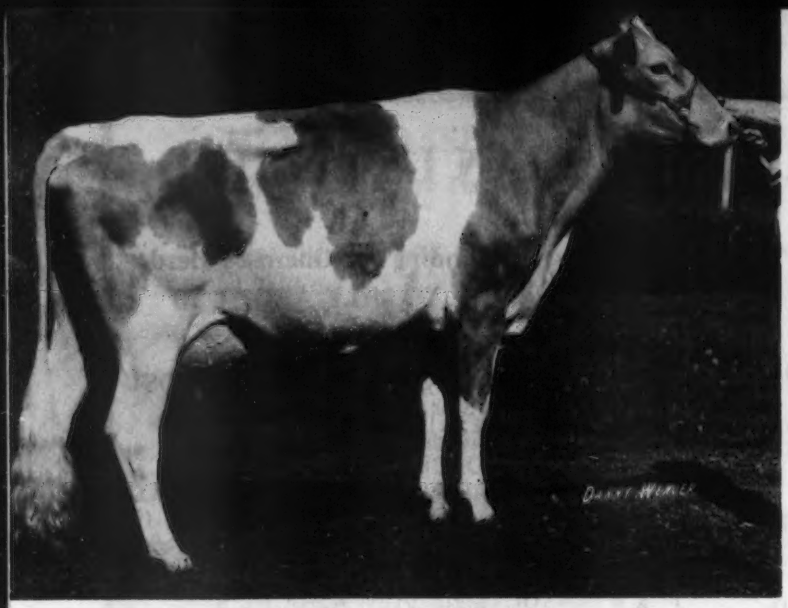

Will-O-West Dari Lynnet
Excellent 92.5
12200–642–2-5DHIR–365–2x
Due in January to
Villa Crest P. Leader

Lynnet and **Sunbeam** are a pair of beautiful Darimost four-year-olds which are a real joy to see.

Both **Excellent** in **Breed Character** – **Dairy Character** – **Udder** – and **Stature.**

Our 1973 Classification – 49 Cows, 5 Excellent – 41 Very Good – 3 Desirable
Average 87.

Will-O-West Guernsey Farm

Lynden, Wash. 98264
Lewis Van Mersbergen
and
Sons
Owners

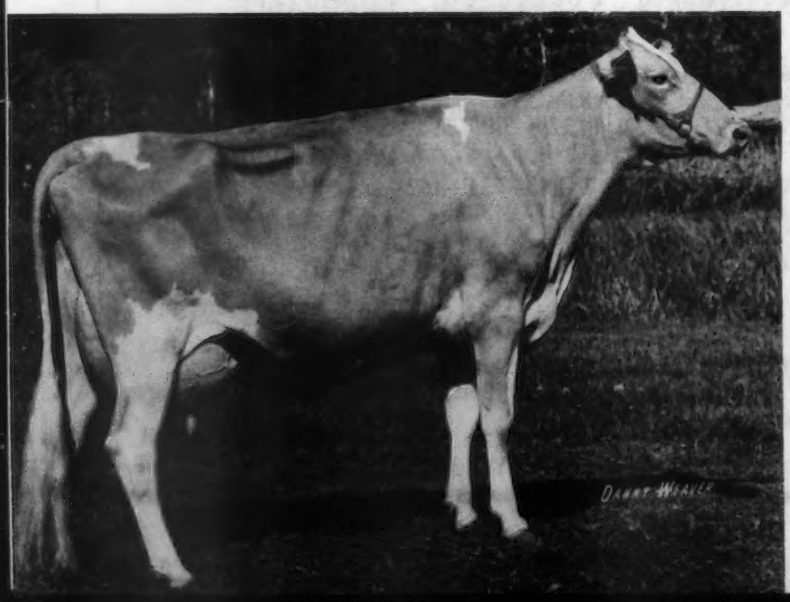

Will-O-West Dari Sunbeam
Excellent 91.0
13990–725–3-1DHIR–365–2x

Due in January to
Cedarbrook Pollys Nance

GULDKO FARM

Jim Asplund, 1429 Paradise Road, Ferndale, Washington 98248
Tel. 206–384-1588

Turn east off 15 at Axton Rd. Exit, go 300 feet, turn north on Barrett Road for ½ mile, then east on Paradise Road for ¾ mile.

ONE OF OUR PRINCE HEIFERS

GULDKO M.R. PRINCE COREEN
Born Jan. 4, 1971
Second Junior Yearling, in a class of 29, at the National Guernsey Show, Puyallup, 1972. First at the Northwest Washington Fair, Lynden.
A daughter of LYRENE MAY ROSE PRINCE out of a daughter of NORGERTS ROYAL NANCE.

HERD CLASSIFIED FOR THE SECOND TIME IN 1973

37 HEAD . . . 19 VERY GOOD – 17 DESIRABLE – 1 ACCEPTABLE

7 by Western Glow Darimost	3 VERY GOOD – 4 DESIRABLE
13 by Lake Louise Patsys Prince	4 VERY GOOD – 8 DESIRABLE
4 by Norgerts Royal Nance	4 VERY GOOD

We are breeding to these PLUS MILK Pred. Diff. Sires

LYRENE MAY ROSE PRINCE

WESTERN GLOW DARIMOST

LYRENE PRINCE DON

WHEN IN WHATCOM COUNTY PLAN TO VISIT GULDKO

The Largest Guernsey Herd In Whatcom County

MILKING 175 HEAD in a modern Free-Stall – Loose-Housing – Milking Parlor Setup.

These AI Bulls Are Being Used In Our Herd

CEDARBROOK POLLYS NANCE – USDA Summary 5/73 . . 26 daughters, 8 herds average 12168 lbs. MILK, 538 lbs. FAT, a Pred. Diff. of +496 lbs. MILK, +11 lbs. FAT, 41% Repeatability, 23 classified average 84.4.

DENNY DALE BEAUTIFUL DARIBOY – USDA Summary 5/73 . . 50 daughters, 27 herds average 11831 lbs. MILK, 546 lbs. FAT, a Pred. Diff. of +227 lbs. MILK, +15 lbs. FAT, 67% Repeatability, 24 classified average 83.6.

FALCONS FLIGHT WISTAR PATRICIAN – Born May 28, 1971, **The Patrician Syndicate Bull. Sire: Lyrene Myra's Wistar, AI Gold Star Sire. Dam: Pine Vista Bon Abbie (E),** 8 lactations total 121,535 lbs. milk, 5,515 lbs. fat, 2,488 days–2x including, *19040 – *878 – Jr4DHIR – 305 – 2x, a class leading daughter of Nyala Ermine's Bonanza, **AI Gold Star Sire.**

We have also bred to DARIMOST, PATSYS PRINCE and other Top AI Sires.

PLAN TO VISIT US WHEN IN WHATCOM COUNTY

Joe De Waard and Sons
206 W. Wiser Lake Road
Ferndale, Washington 98248
Tel. 206–354-3351

WISER LAKE VIEW'S FARM

¼ mile west of the Guide Meridian on the Wiser Lake Road.

HERD CLASSIFIED FOR THE 3RD TIME IN 1973

55 HEAD – 1 Excellent – 27 Very Good – 25 Desirable

12 by Western Glow Darimost –9 VERY GOOD – 3 DESIRABLE

We Breed Good Ones
OUR EXCELLENT "BUTTER BOY"

BOON FARM BB INGRIT (E '73)
Sire: Boon Farm Hero's Butter Boy
A son of Wyno Saints Hero
12375–526–2-3DHI–305–2x
12034–511–3-3DHI–235–2x

We Sell Good Ones
TOP OF 1973 PACIFIC NORTHWEST SPRING SALE

SILVER GATE DARI ALLIE
9623–538–2DHI–365–2x
10012–532–3-9DHI–234days–2x
12800–670–ME–305–2x
Sold to Western Glow Farms, Inc. and Maynard M. Thompson, Bow, Wash. for $1,700.

We Still Have Lots Of Good Ones (ACTUAL)

Boon Farm Hermes Meg	11871	548	2-6 DHI	296	2x
Boon Farm Flash Marilyn	17182	744	4-6 DHI	276	2x
Dari Dale Count Helen	16205	694	5-10DHI	276	2x
Cedardale Sally Ann	16200	740	2-10DHI	(ME–305–2x)	
Brook Bend Hope	16129	743	6-4 DHI	305	2x
Ivadores D Gerri	15567	674	5-3 DHI	296	2x

Dale and Vernon Boon
R. 1, Sumas, Washington 98295
Tel. 206–988-4464

Visitors Always Welcome

DARI DALE
Formerly Boon Farm
1¼ mile east of Sumas on Conchman Rd.

Our Herd Is Strong In DARIMOST Blood

75% Of Our Herd Are Either Darimost Daughters or Granddaughters.

Herd On DHIR Test
Northlyns Nellie (D)
11030–534–7-2DHIR–305–2x
Walman D. Patty (VG)
11020–588–6-5DHIR–305–2x
Northlyn Topcom Cristel (VG)
12790–510–6-7DHIR–305–2x
13797–615–7-9DHIR–305–2x
Northlyn Don Pengwen (VG)
9392–454–2-8DHIR–246–2x – On test
13100–626–ME–305–2x (Estimated)

HERD CLASSIFIED IN 1973 FOR FIRST TIME

18 HEAD . . . AVERAGE 85.2

10 VERY GOOD – 8 DESIRABLE
7 by DARIMOST – 3 VG – 4 D

We are breeding to –
LYRENE PRINCE DON
WOODACRES FOND PRINCE

WHEN IN WHATCOM COUNTY PLAN TO VISIT OUR HERD

James E. Assink
719 Visser Road
Lynden, Washington 98264

NORTHLYN FARM
3½ miles north of Lynden.

ERDMAN FARM GUERNSEYS

Are Being Built Upon The Blood Of Top AI Sires With Plus Milk Pred. Diff. Summaries

We have in the herd several daughters by –

WESTERN GLOW DARIMOST
LAKE LOUISE PATSYS PRINCE
APPLEBROOK FAMES CORPORAL

We are still using **DARIMOST** and several are bred to –

CEDARBROOK POLLYS NANCE
USDA Summary 5/73 – 26 daughters, 8 herds average 12168 lbs. milk, 538 lbs. fat, a **Pred. Diff. of +496 lbs. milk, +11 lbs. fat,** 41% Repeatability, 23 classified average 84.4.

WHEN IN WHATCOM COUNTY PLAN TO VISIT OUR HERD

Clarence A. Erdman
5465 Aldrich Road
Bellingham, Wash. 98225
Tel. 206–398-1207

ERDMAN FARM

A LINDEAN BRED BULL IS THE SECOND SELECTION IN THE YOUNG SIRE SAMPLING PROGRAM AT ALL WEST

BOX 197, BURLINGTON, WA. 98233, Tel. (206) 757-1885

ALL WEST BREEDERS

The Babette Biery Syndicate/All West Is Set And Ready To Go!

LINDEANS BABETTES BIERY
Born February 1, 1971
Syndicated: November 1, 1972

The members include LINDEAN – ALL WEST and these 9 breeders. 4 are located in Washington, 2 in Wisconsin and one from California, Louisiana, Pennsylvania, Missouri, and New York.

We welcome this opportunity to have these breeders join with us and All West In This Young Sire Sampling Program. We appreciate breeders' support and confidence in this young sire. Other members are: Donald T. Burton, Eagle, Wis.; John L. Calhoun, Hoosick Falls, N. Y.; Joseph Damon, Bow, Wash.; Joseph W. Ferris, New Wilmington, Pa.; Donald Giacomini, Ferndale, Calif.; Michael Harvey, Vancouver, Wash.; Leon R. Kleinpeter, Jr., Baton Rouge, La., University of Missouri, Columbia, Mo.; and Lester Lurvey, Baraboo, Wis.

HIS DAM AND HER DAM – BOTH EXCELLENT

DAM

HIDDEN SPRINGS BABETTE (E TWICE)
11340–594–Sr2DHIR–305–2x
11910–680–4-4DHIR–305–2x
13210–650–5-5DHIR–305–2x
17590–909–6-7DHIR–305–2x
15190–797–7-9DHIR–305–2x
Sire: Nyala Ermine's Bonanza
AI Gold Star Sire
The ERMINE family.

GRANDDAM

ROCKDELL BONITA (E TWICE)
11880–593–Jr4HIR–305–2x
14440–684–5HIR–305–2x
15447–761–6HIR–305–2x
Sire: Noelbrook Rose's Warrior
Gold Star Sire '60
Honorable Mention All-American 4-Year-Old, 1963, Honorable Mention All-American Aged Cow, 1965.

3 Paternal Sisters To "BABETTES BIERY"
ALL BY WESTERN GLOW DARIMOST
(Left to right) Lindeans Darimost Leanne (E), Hannah (E), and Sonia (VG). FIRST BEST 3 FEMALES, BRED AND OWNED BY EXHIBITOR, NATIONAL GUERNSEY SHOW, COW PALACE, SAN FRANCISCO, 1970. HONORABLE MENTION ALL-AMERICAN BEST 3 FEMALES, 1970. DARIMOST also sired the ALL-AMERICAN SENIOR GET, 1971.

Lindean's

Floyd Sandell
2445 E. Bakerview
Bellingham, Washington 98225
Tel. 206–773-3004

WE BRED OURSELVES QUITE A BULL

A FLASH OUT OF MIDGE – GOLDEN TERRA MIDGES FLUSH

Sire: Fritzlyn Jeanettes Flash, AI GOLD STAR SIRE, Sire of more EXCELLENT Daughters than any other Guernsey sire.
Dam: Avoca Midge (VG), 6 lactations total 74,123 lbs. milk, 3,620 lbs. fat, 1955 days – 2x, 12170 – 597 – 3-6HIR – 307 – 2x, 14040 – 680 – 7-2DHIR – 305 – 2x.

A "FLUSH" DAUGHTER

GOLDEN TERRA FLUSH ROSE
Born December 6, 1970
Calved June 1, 1973
Purchased in the 1973 Pacific Northwest Fall Sale by Faler Bros., Bow, Wash.

OTHER "FLUSH" DAUGHTERS

GOLDEN TERRA FLUSH DORIS (VG)
10990–516–2-6DHIR–305–2x

GOLDEN TERRA FLUSH FANNY (VG)
10420–528–2-6DHIR–305–2x

GOLDEN TERRA FLUSH VENUS (D)
9870–480–2-5DHIR–305–2x

GOLDEN TERRA FLUSH CUPID (D)
9120–492–1-11DHIR–305–2x

OTHERS ON TEST DOING AS WELL OR BETTER

HERD CLASSIFIED FOR THE 8TH TIME IN 1973

31 HEAD . . . 14 VERY GOOD – 16 DESIRABLE – 1 ACCEPTABLE

5 by WESTERN GLOW DARIMOST – 3 VERY GOOD – 2 DESIRABLE
11 by GOLDEN TERRA MIDGES FLUSH – 4 VERY GOOD – 6 DESIRABLE – 1 ACCEPTABLE

PLAN TO VISIT OUR HERD – We would like to show you the FLUSH daughters.

Fred Rehm
199 H. St. Road
Lynden, Washington 98264
Tel. 206–354-3124

GOLDEN TERRA FARM

¼ mile west of Guide

1917 ROZELYN FARM 1973

GOLD STAR GUERNSEY BREEDER 8 CONSECUTIVE YEARS – LAST 5 YEARS ALL OVER 13,000 LBS. MILK, ME–305–2x.

Featuring . . . The **BESSIE** Family For The First Time

HIGH PRODUCTION + LONGEVITY

ROZELYN PRINCE BESSIE (VG), Lifetime Production, 115,611 lbs. MILK, 6,148 lbs. FAT, 2,816 days, 7 lactations include 20680 lbs. milk, 1090 lbs. fat, 5-8DHIR – 365 – 2x; 19500 – 1053 – 7-1DHIR – 365 – 2x. Fresh again, August 1, 1973 with another heifer. 6 living offspring in our herd, 5 by Darimost.

Sire: Lake Louise Patsy's Prince, AI GOLD STAR SIRE '68

BESSIE is a maternal sister to **ROZELYN GLAD BINNIE (VG), Lifetime production, 133,600 lbs. MILK, 6,699 lbs. FAT, 3,226 days –** 9th lactation now in progress. Her records include: 17180 – 881 – 6-1DHIR – 365 – 2x, 15600 – 740 – 7-3DHIR – 305 – 2x, 14320 – 734 – 8-6DHIR – 305 – 2x, 13770 – 670 – 9-6DHIR – 305 – 2x, 18910 – 926 – 10-7DHIR – 365 – 2x.

Daughters Of Bessie	MILK	FAT	DIVISION
ROZELYN RP BETH (D)	14280	668	2-7DHIR–360–2x
ROZELYN DARI BERTHA (VG)	13260	810	6-3DHIR–365–2x
	Lifetime, 65,780 lbs. M, 3,872 lbs. F, 1,860 days. 6th lactation in progress.		
ROZELYN DARI BESS (VG)	13230	754	4-4DHIR–305–2x
	Lifetime, 60,450 lbs. M, 3,437 lbs. F, 1,523 days, 5th lactation in progress.		
ROZELYN DARI BETSY (VG)	14400	722	2-3DHIR–365–2x
	Lifetime, 28,780 lbs. M, 1,454 lbs. F, 715 days.		
ROZELYN DARI BETTY (D)	8700	434	1-10DHIR–305–2x

A SON . . . ROZELYN DARI BUTCH – Born January 9, 1972
A full brother to four of the daughters listed above. A DARIMOST out of BESSIE. **AVAILABLE FOR SALE . . .** Inquire for pedigree and price.

In the past year we have built a new loafing – feeding barn and milking parlor and doubled the size of our herd. Visitors and friends are always welcome to see the NEW LOOK AT ROZELYN.

G. F. Zweegman and Sons
9265 Double Ditch Road
Lynden, Washington 98264

ROZELYN FARM
3 miles northwest of Lynden
Tel. 206–354-2640

BING IS PUTTING THE ZING IN OUR HERD!

ROZELYN DARI BOY BING
Born August 28, 1968
HIS DAUGHTERS ARE THE RIGHT KIND . . . THEY LIKE TO WORK!

Several are now fresh and soon will be finishing test.
Sire: **Denny Dale Beautiful Dariboy**, USDA Summary 5/73 – 50 daughters, 27 herds, a **Pred. Diff. of +227 lbs. milk, +15 lbs. fat**, 67% Repeatability, 24 classified average 83.6.
Dam: **Rozelyn R.K. Matilda (VG)**
16840–720–6DHIR–365–2x
15080–625–5DHIR–305–2x
A ¾ sister to BING, Rozelyn Dari Maytide was fourth high in the 6th Butterfat Sale in 1966 at $2,300. MATILDA stems direct from the Excellent, Gold Star Dam, Rozelyn Eldee Melody – The Lee Marcella family.

GOLDEN BILOLIZE LORD
Born January 1, 1973
Sire: **Chukluck Dari Lord**
A son of Western Glow Darimost, AI GOLD STAR SIRE, and out of River Road Emblems Linda (E), 19230 – 890 – 9-8DHIR – 305 – 2x.
Dam: **Chukluck Fore Pat**
14160–671–2-4DHIR–270–2x
18521–863–ME–305–2x
Purchased by us while making this record.
Sire: **Gayoso View Fames Foremost**
USDA Summary 5/73 – 111 daughters, 49 herds, a Pred. Diff. of +323 lbs. milk, +17 lbs. fat, 74% Repeatability, 55 classified average 84.0. He is a full brother to Gayoso View Fame's Debby, E 5 times, *23354 – 874 – 6HIR – 305 – 2x, twice a National Grand Champion and twice an All-American.

PLAN TO VISIT OUR HERD WHEN IN WHATCOM COUNTY

William E. Manthey, Owner
5425 Manthey Road
Bellingham, Washington 98225
Tel. 206–398-1274

GOLDEN BILOLIZE FARM

A NEW HERD SIRE

Rich In The Blood Of The DUCHESS Family + DIVIDEND and DARIMOST

MARKWELL MB ASTRO
Born July 12, 1971
Owned jointly with William Manthey
Sire: **Western Glow MB Duke**
The DUCHESS Family
Dam: **Markwell Dividends Anita (VG '73–87.0)**
12180–575–2-4DHIR–365–2x
13044–605–ME–305–2x
A daughter of McDonald Farms R.L. Dividend out of a VG daughter of Western Glow Darimost.
We also are breeding to AI Sires
We have several bred to –
BAY MEADOW BILLYS DON
ROSEWOOD AM COPYRIGHT

When in WHATCOM County
Plan To Visit Our Herd

DEER CREEK FARM
6 miles north on Aldrich Road
Lloyd Manthey
5567 Aldrich Road, Bellingham, Wash. 98225
Tel. 206–398-1206

GRIFFITH FARM

Route 1, 32113 Northwest Paradise Park Road, Ridgefield, Washington 98642. Fred Griffith, Owner – Telephone 887-3346.

HERD ON DHI TEST . . . 48 COWS AVERAGE 12600 LBS. MILK, 545 LBS. FAT

We have in the herd –
Several daughters by
BURGERS PLACE BILLY – GOLD STAR SIRE
HOUSLEYS J. CHAMPION – GOLD STAR SIRE
We are breeding to –
LYRENE MAY ROSE PRINCE – GOLD STAR SIRE, USDA Summary 5/73 – 2,694 daughters, 587 herds, a Pred. Diff. of +390 lbs. milk, +25 lbs. fat, 98% Repeatability, 1,187 classified average 84.8.

GRAIN MEADOW D. FORTUNE – SILVER STAR SIRE, USDA Summary 5/73 – 92 daughters, 9 herds, a Pred. Diff. of +396 lbs. milk, +9 lbs. fat, 41% Repeatability, 65 classified average 84.1.

PLAN TO VISIT US
WHEN IN THE AREA

The Shirley Family

ALL FAMILY MEMBERS LIVING ON OUR FARM

FOUNDATION COW

SEAL KAP WINSOME SHIRLEY (E '67)
(Pictured at 14 years)
11440–506–7DHIR–305–2x
14550–629–10-9DHIR–305–2x
Sire: Franchester Hornets Yankee
Dam: Seal Kap Sheila 2d

DAUGHTER

MARKWELL SUPERIORS SHEILA (VG–88.0)
11030–524–2-4DHIR–305–2x
12650–635–4-1DHIR–305–2x
14260–688–5-2DHIR–305–2x
Sire: Western Glow Duchess Superior
Dam: Seal Kap Winsome Shirley (opposite)

A GRANDDAUGHTER – DAUGHTER OF SHEILA

MARKWELL CHAMPIONS SUE (VG–86.5)
Born Feb. 2, 1968
11330–546–2-7DHIR–305–2x
12300–581–3-7DHIR–305–2x
Sire: Western Glow Melba's Champion
GOLD STAR SIRE '70
Dam: Markwell Superior's Sheila
(pictured above–upper right)

The Same Female Family

MARKWELL DARI SHARON (VG–88)
13580–678–3-5DHIR–305–2x
Sire: Western Glow Darimost, AI GOLD STAR SIRE
Dam: Annsdale F. Sonia (E)
11580–620–Jr2DHIR–305–2x
She is by Henslee Farms V. Fame out of Seal Kap Winsome Sheba.
11490–604–4-6DHIR–305–2x
She out of a daughter of Seal Kap Sheila 2d – Dam of Seal Kap Winsome Shirley (above).

A GREAT GRANDDAUGHTER – DAUGHTER OF SUE

MARKWELL CORPORAL SARAH
Born September 27, 1970
Sire: Applebrook Fame's Corporal
AI GOLD STAR SIRE '68
Dam: Markwell Champions Sue
← Pictured opposite
SARAH is tall (56 inches), **straight, good uddered** and **wet. Averaging over 60 lbs. MILK per day;** 5979 – 254 – 2-7DHIR – 98days – 2x.
SARAH is dam of bull calf, born April 18, 1973. He is by Denny Dale Beautiful Dariboy, and he is available for sale.

HERD CLASSIFIED FOR THE 7TH TIME IN 1973

52 HEAD . . . 3 EXCELLENT
Del Eden Boutique
Abiqua Acres Dari Boy Beatrice
Chukluck M. Marge

43 VERY GOOD – 6 DESIRABLE
17 by DARIMOST – 1 E – 12 VG – 4 D
5 by MELBAS CHAMPION – All VG
5 by GAY DUKE – All VG

We are breeding to –
WESTERN GLOW DARIMOST
CEDARBROOK POLLYS NANCE
EBER LEA FARMS WINSTON
WESTERN GLOW FINANCIER PRINCE
WESTERN GLOW WISTAR PREMIER

Marv and Carol Van Mersbergen and Mark
1492 Pangborn Road
Lynden, Washington 98264
Tel. 206–354-3742

MARKWELL FARM

3 miles northeast of Lynden on the Corner of Northwood and Pangborn Roads.

WASHINGTON GUERNSEYS

BEETCHENOW FARMS

Two Young Bulls For Sale

BEETCHENOW FARMS JETHRO – Born 1/26/73
Sire: Western Glow Darimost, AI GOLD STAR SIRE
Dam: Beetchenow Farms Jo Anne Jill, (Twice VG–88.0)
A Billy Daughter
7 DHI lactations total 81,924 Milk, 4,013 Fat including 12578 – 641 – 5-2DHI – 323 – 2x, 12970 – 618 – 7-4DHI – 331 – 2x. USDA 1/73 – +365 M., +11 F, 44% Rpt. 5 daughters in herd, av. Classification 88.0.

JETHRO is a full brother to Beetchenow Farms Jills Jessie (VG–88.5). Just Fresh on 5th Lactation and milking 70 lbs. per day.

BEETCHENOW FARMS WATERGATE – Born 4/21/73
Sire: High Meadows Conqueror, AA Bull Calf '65. A Nance out of LushAcres Hermes Quest (E 5 Times – 95), 3 times All-American, sold for $15,500 in 1957, 17529 – *1104 – Jr4 – 365C – 3x.
Dam: Beetchenow Farms Jills Gypsy, (VG–89.5). A daughter of Yellow Creek Bft. Gypsy King out of Beetchenow Farms Jo Anne Jill (Dam of JETHRO – see above).

A Homebred Herd Sire . . .

BEETCHENOW FARMS F S SUCCESS Born 8/25/71
Sire: Hanover Hill Fame Success, GOLD STAR SIRE '72
Dam: Beetchenow Farms Judys Jerry, E–3 times, '68 '70 '71–91.5, 10791 – 601 – 3DHI – 305 – 2x, (ACTUAL), 11208 – 621 – 5yrDHI – 299 – 2x.
Sire: Western Glow Darimost

PLAN TO VISIT US

We are located 20 miles east of Everett on Highway 2.

Visitors Always Welcome

Ed and Betty Beetchenow **Route 2, Monroe**
Tel. 112–206–794-7466 **Washington 98272**

This Is The Kind We Sell

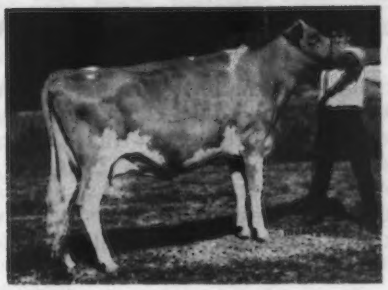

ZABELS PC RUBY (VG–87)
Born October 11, 1970
Calved September 15, 1972, on test. Due October 24, 1973 to Falcons Wistar Patrician.
A PATSY'S PRINCE out of a VG–87.5 DARIMOST.

Herd Classified For The 6th Time in 1973
5 HEAD . . . 1 Excellent – 4 Very Good
Average 87.4
3 are by Western Glow Darimost

Mr. and Mrs. Ernest Zabel
Box 205, Startup, Wash. 98293
Tel. 206–793-8742

Farm is just off Hwy. 2 at Startup

When in Snohomish County and in our neighborhood plan to visit our herds.

We usually have Guernseys for sale. If you need some top heifers or cows contact our herds.

Visitors Always Welcome

VALLEY GEM FARMS, INC.
Arlington, Washington 98223

Telephone 435-2020
GUERNSEYS SINCE 1916

Herd Is On DHIR Test
In 1972 . . . We completed 100 DHIR records that averaged 10616 lbs. milk, 4.5%, 480 lbs. fat, ME–305–2x.

In 1973 . . . The first 27 DHIR records averaged 11081 lbs. milk, 4.4%, 486 lbs. fat, ME–305–2x.

A Few Of Our Cows – ACTUAL PRODUCTION

	MILK	FAT	DIVISION
Valley Gem Vals Devoted	15180	628	6-4DHIR–305–2x
Valley Gem Vals Farmerette	15290	742	6-3DHIR–305–2x
Valley Gem Vals Octavia	13430	603	4-5DHIR–305–2x
Valley Gem Margie	13240	545	4-3DHIR–305–2x
Valley Gem Vals Endurance	12330	485	2-4DHIR–305–2x
Valley Gem Daisy	11030	487	2-3DHIR–305–2x

WE HAVE SEVERAL OUTSTANDING HEIFERS FOR SALE. WRITE FOR LIST OF AVAILABLE FEMALES.

PLAN TO VISIT OUR HERD

The farm is located on the west edge of Arlington, off Hwy. 9.

WHEN IN SNOHOMISH COUNTY – PLAN TO VISIT OUR HERDS

ROBINDELL PRODUCTION

Of the first 133 heifers bred and raised by us, that are old enough, five have made the 100,000 lb. list.

We don't know what percent others get, but it may be of interest.

Our hundred thousand pounders include **Robindell Imperial Tonic**, the highest record Guernsey in the Northwest, with 23,510 and 1,167 at 13 years, DHIR–365–2x, and a ten lactation total over 145,000 lbs. milk and seven thousand pounds of fat. She is still milking and diagnosed safe in calf, at Brockwell.

Her granddam was also in our 100,000 lb. group. With families like this, established in our herd, and generally better sires available, we anticipate more good ones for you and us in the future.

P.S. If you haven't read 'The Price of Price Controls' write us for a copy.

ROBINDELL

C. A. Robinson & Son — **R. 4, Box 150**
Phone 206–683-4597 — Sequim, Wash. 98382

BENNETTS VALLEY FARM

Bennett Bros., 15417 N.E. 144th St.,
Brush Prairie, Wash. 98606
Telephone 892-4194

HERD ON DHI TEST – MILKING 80

50% of our present herd are sired by
WESTERN GLOW DARIMOST
AI GOLD STAR SIRE

A Few of Our DARIMOST Daughters

ACTUAL DHI PRODUCTION

	Milk	Fat	Division
Bennetts Valley Annette	14483	701	2-9–305–2x
Bennetts Valley Neva	15740	678	3-6–302–2x
Bennetts Valley Renee	13281	646	2-8–305–2x
Guernsey Meadows Penny	14793	776	6-3–305–2x
Bennetts Valley Ila	13052	599	2-9–305–2x
Bennetts Valley Linnie	11313	574	2-6–289–2x
Bennetts Valley Maxine	10026	519	2-0–276–2x
Bennetts Valley Michel	10951	598	2-10–310–2x
Bennetts Valley Evelyn	9492	443	2-9–208–2x

Others on test and doing well

We are breeding our DARIMOST daughters to this bull . . . CEDARBROOK POLLYS NANCE – AI SILVER STAR SIRE USDA Summary 5/73 – 26 daughters, 8 herds average 12168 lbs. milk, 538 lbs. fat, a Pred. Diff. of +496 lbs. milk, +11 lbs. fat, 41% Repeatability, 23 daughters average 84.4.

PLAN TO VISIT OUR HERD
WHEN IN THE AREA

OUR HERD IS RICH IN MILKMASTER BLOOD

WESTERN GLOW M D MILKMASTER – USDA Summary 5/73 – 96 daughters, 20 herds, a Pred. Diff. of +211 lbs. milk, +2 lbs. fat, 62% Repeatability, 37 classified average 83.8. A son of V. FAME out of Western Glow Fond Mary Duchess (VG), *15508 – 721 – 2-4HIR – 365 – 2x, a Flash from the Duchess family.

WE ALSO USED – WESTERN GLOW MAY ROSE GALLANT – a son of Lyrene May Rose Prince out of a daughter of Western Glow Melba's Champion – also Duchess Family, both are AI GOLD STAR SIRES. The first 11 daughters average 13295 lbs. milk, 627 lbs. fat, ME–305–2x, USDA Summary 5/73.

Western Glow bred bulls have increased our herd production! **IN 1972 WE HAD THE TOP GUERNSEY HERD ON DHIA FOR STATE FOR BOTH MILK AND FAT.** ALSO TOP HERD FOR FAT FOR ALL BREEDS ON CLARK-COWLITZ DHIA. **30 COWS AVERAGED 13919 MILK, 665 FAT, ACTUAL.** Milking 11 daughters by Milkmaster and 12 of his granddaughters and great granddaughters. Last year 17 by Milkmaster in our herd averaged 13441 – 622 – ME – 305 – 2x. We also have 10 by Rose Gallant milking.

WE NOW PLAN TO BREED TO GAY FORTUNE

HIMSELF

WESTERN GLOW GAY FORTUNE
Born February 29, 1972
Sire: Lyrene Financier – USDA Summary 5/72 – 43 daughters, 8 herds, a Pred. Diff. of +199 lbs. milk, +10 lbs. fat, 39% Repeatability, 39 classified average 85.5.

Dam Of Gay Fortune

Western Glow Noble Gay Duchess (E)
15890–847–5-5DHIR–305–2x
She is also the dam of Western Glow Gay Champion, an ABS Genetic Sire with an index 8171, +$87, +759M, +33BF. Nance and the Duchess family.

We are also breeding to LYRENE MAY ROSE PRINCE & CEDARBROOK POLLYS NANCE. Both are maternal brothers to the sire of GAY FORTUNE (pictured above.)

We are the breeders of all but 1 cow in our entire herd.

PLAN TO VISIT OUR HERD WHEN IN THE AREA

Frank and Bill Messner
Brush Prairie, Washington 98606

Tel. 206–892-3441

SILVER STAR FARM

1 mile east of Brush Prairie on NE 137th Ave.

OUR HERD IS RICH IN DARIMOST BLOOD

THIS IS THE KIND WE SELL

CLIFF DELL PP RICKIE
Purchased by Jay Lancaster, Sequim, Wash. at the 1973 Pacific Northwest Fall Classic.
Sire: Lake Louise Patsys Prince
Dam: Cliff Dell Rocky
15550–750–4-5DHIR–305–2x
A Darimost daughter.

In The 1973 Pacific Northwest Spring Sale Our DARIMOST was selected by Donald Giacomini, Clover Jack Farm, Ferndale, California.

CLIFF DELL DARI EFFIE
A Darimost from our Royal Lady family
Dam: Cliff Dells Liliabet
11960–529–4-4DHIR–305–2x
11680–529–5-6DHIR–305–2x
Next Dam: Cliff Dells Royal Lady (VG)
Lifetime production, 97,876 lbs. milk, 4,594 lbs. fat, including 16060 – 693 – 9-2DHIR – 305 – 2x.

We congratulate Don on selecting this Darimost for his good herd.

OUR HERD IS ON DHIR TEST . . . During 1972 we completed 52 DHIR records that averaged 11770 lbs. milk, 4.6%, 537 lbs. fat, ME–305–2x.

We are breeding to DARIMOST whenever possible and we also breed to GRAIN MEADOW D. FORTUNE, HIGH MEADOWS CHARMER and LYRENE MAY ROSE PRINCE.

Clifford Butts
R. 1, Box 32
Morton, Washington 98356
Tel. 206–496-5524

CLIFF DELL FARM
2 miles southeast of Morton on White Pass Hwy., Interstate 12.

OUR BILLY DAUGHTER WENT TO GRAYSMARSH

We congratulate Jay Lancaster and his wife on their selection of **ROCK HAVEN BILLYS MAIDEN,** 10020 – 438 – 3-1DHIR – 305 – 2x in the Pacific Northwest Spring Sale. Jay reports that he is well pleased with this Billy out of a Darimost. She is on test and milking well for them.

HERD CLASSIFIED FOR THE 6TH TIME IN 1973

33 HEAD . . . 13 VERY GOOD – 17 DESIRABLE

9 By Western Glow Darimost – 4 VERY GOOD – 5 DESIRABLE

We are breeding to **ROCK HAVEN BONANZAS PRINCE** – Born December 2, 1967
Sire: Nyala Ermine's Bonanza, AI GOLD STAR SIRE
Dam: Rock Haven Pauline (VG) 12000 – 550 – 11DHIR – 305 – 2x. She is also the dam of ROCK HAVEN DARI PRIDE, a Darimost son that we used in the herd.

ROCK HAVEN DARIMOSTS IKE – Born March 13, 1970
Sire: Western Glow Darimost, AI GOLD STAR SIRE
Dam: Rock Haven Billys Isabella, 10060 – 452 – 5-7DHIR – 305 – 2x, 9530 – 449 – 7-8DHIR – 305 – 2x, a daughter of Burger's Place Billy, AI GOLD STAR SIRE.

PLAN TO VISIT OUR HERD WHEN IN THE AREA . . . WE USUALLY HAVE STOCK FOR SALE.

In addition to our homebred sires we also breed to Top AI bulls including Western Glow Darimost.

Sidney Butts
Star Route 4, Box 43
Morton, Washington 98356
Tel. 206–496-5764

ROCK HAVEN FARM
10 miles west of Morton on Route 508.

AN ESTABLISHED NAME – A FAMILY PARTNERSHIP

Roetta . . . We're Back In Business And Building For The Future

T. A. and Lillian Roetcisoender
Tel. 206–334-2166

Route 2, Box 146, Everett, Washington 98202

Jim and Phyllis Johnson
Tel. 206–334-3239

For The New Herd We Kept 18 Heifers – RICH IN THE GREAT ROSE FAMILY BLOOD

We are breeding to Bulls Rich In ROSE Family Inheritance.

We are breeding to **ROETTA R. MISTER DAY**– Born 9/27/67, now at OAK HOLLOW FARM, The Dilov Corporation, Genoa City, Wisconsin – **A TRIPLE CROSS TO THE ROSE FAMILY. 5 daughters by MISTER DAY were classified in our herd on April 13, 1973 – ALL ABOVE THE LINE, 2 VG – 3 D.**

Sire: Roetta Dari Roger, a son of Western Glow Darimost, AI Gold Star Sire and out of Roetta Rose's Rosetta (pictured below)

Dam: Roetta Dawning Miss Day (VG), 13400 – 638 – Jr2DHIR – 333 – 2x. A daughter of Henslee Farms V. Fame, AI Gold Star Sire, son of Western Glow Fame's Virtue (E), *15190 – 635 – Jr2 – 365 – 2x, 15370 – 763 – Sr4 – 365C – 2x, 14427 – 712 – 5yrs – 304 – 2x, 1 Excellent daughter, 4 proved sons, 3 are Gold Star.

HIS SIRE'S DAM

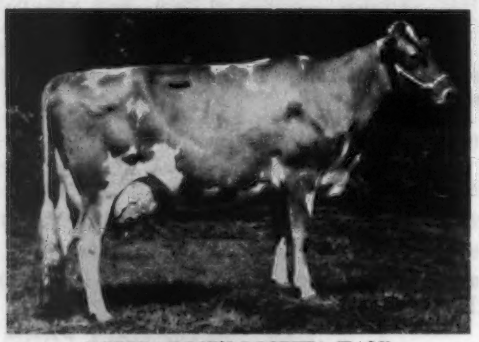

ROETTA ROSE'S ROSETTA (E–93)
14180–721–Sr2DHIR–305–2x
15530–883–Sr3DHIR–354–2x
17590–834–5DHIR–305–2x
Sr. & Gr. Ch. P.N.E., 1967

HIS DAM'S DAM

ROETTA ROSE MASTER'S DAWN (E)
12000–661–Jr4DHIR–302–2x
12770–667–5DHIR–301–2x
14710–771–7DHIR–365–2x
3 daughters, 5 records average 14444 lbs. Milk, 687 lbs. Fat (actual)

4 DAUGHTERS BY MR. DAY

	Milk	Fat	Division
Roetta Dayann	15634	703	2DHIR–306–2x
Roetta Dayroyal	15271	708	2DHIR–305–2x
Roetta Day Gracious	12872	637	2DHIR–264–2x (inc.)
Roetta Day Lennette	11805	594	2DHIR–248–2x (inc.)

DAM OF BOTH ROSETTA AND DAWN

ROETTA ROSE – E 3 Times
GOLD STAR DAM
FOUNDATION OF A FAMILY OF 4 GENERATION OF EXCELLENTS THAT INCLUDE 2 GOLD STAR DAMS, each with 3 Excellent daughters.
14685–834–14HIR–365–2x
15030–793–16HIR–365–2x
1st Produce W. Wash., 1964, 1965

ALSO IN SERVICE

ROETTA PRODUCTION ROYAL
Born January 16, 1971

Sire: Housleys J. Champion, AI Gold Star Sire

Dam: Roetta Dari Roseann (VG)
+327 Milk, +27 Fat, 40% Rpt. (4/72)
13480–715–3-0DHIR–305–2x
15502–800–ME–305–2x
12500–658–4-1DHIR–305–2x
12060–676–5-2DHIR–305–2x
A Darimost out of Rose's Rosetta (see above)

ROYAL has been used extensively by Far West Farms, Bow, Washington. His first calves, out of our top cows, due August 15, 1973.

RECENT ADDITIONS TO THE HERD . . . 5 HEAD FROM THE TIDELAND DISPERSAL INCLUDING THE TOP AND THIRD HIGH ANIMALS. The top was Tideland Astors Pat, 13250 – 781 – 3-4DHIR. She is by Bayville Royal Astor **(GOLD STAR SIRE '67)** and out of Tideland Bud's Pamela, 13610 – 670 – 3-2HIR – 305 – 2x, 13998 – 695 – 4-3DHIR – 305 – 2x, a daughter of Roetta Rose Masters Bud, **MORE ROSE FAMILY BLOOD.** The other 4 additions to the herd were heifers by Tideland Astor's Hero, he by Bayville Royal Astor out of Tideland Fortunes Hilda (VG), *15610 – *840 – 2-8DHIR – 305 – 2x, 18100 – 1044 – 6DHIR – 305 – 2x. Next Dam: Tideland Jason's Hazel (VG), 20032 – *1050 – 5HIR – 305 – 2x, Lifetime production 157,638 lbs. MILK, 8,096 lbs. FAT, 3,024 days–2x.

We are also breeding to LYRENE MAY ROSE PRINCE, ROSEWOOD AM COPYRIGHT, and FALCON'S WISTAR PATRICIAN.

PLAN TO VISIT ROETTA WHEN IN OUR AREA

GOLDEN GEM FARM

We Breed Good Ones . . . We Sell Good Ones

Here is a Very Good Darimost we sold in the 1973 Pacific Northwest Guernsey Classic Spring Sale to Ken Chaffey and Sons, Aurora, Oregon for $1225. She was later first 4yr. and Reserve Champion at the Willamette Valley Spring Show.

GOLDEN GEM DARI LYDIA–VG TWICE
10556–500–2-6DHI–304–2X
10726–487–3-5DHI–305–2X

Sire: Western Glow Darimost
AI GOLD STAR SIRE

Dam: Golden Gem N Eunice
Dam of 4 tested daughters, Golden Gem Dari Kathy (VG) 12241 – 587 – 3-4DHI – 365 – 2x, Golden Gem B.M. Inez (D) 12170 – 542 – 5-3DHI – 305 – 2x, Golden Gem Nances Janice (D) 12141 – 540 – 3-1DHI – 331 – 2x.
Herd is on DHI test and classified 7 times

On 10/9/72 . . . 29 Head . . . 1 Excellent – 10 Very Good – 16 Desirable

The Excellent – by our foundation sire, Darimost – is Denny Dale Dari June (E–91.5). Twice All Breeds Champion at Inland Empire Spring Dairy Show.

An Excellent Darimost We Bred – GOLDEN GEM DARI FAWN – was sold to Dr. Phil Nyberg, Misty Meadows Farm, Fortuna, California.

PLAN TO VISIT US WHEN IN THE SPOKANE AREA

George & Ron McPherson
Rockford, Wash. 99030
Tel. 509–291-4731

2 Miles North
of Rockford on
Highway 27

The SUPERIOR Daughters Are Really Shaping Up In Our Herd And Olympic View

OLYMPIC VIEW A. SUPERIOR
Born July 1, 1966

Owned jointly with Mike Lancaster, Olympic View Farm, Sequim, Washington.
USDA Summary – 5/73 – 10 daughters, 4 herds average 12378 lbs. milk, 568 lbs. fat, a Pred. Diff. of +125 lbs. milk, +3 lbs. fat, 28% Repeatability, 8 classified average 85.4.
With the current ME projections, we have every right to expect the next summary to be higher – when the second lactations are in.

Sire: **Hominy Hill Adrian** – USDA Summary 5/73 – 104 daughters, 38 herds, a Pred. Diff. of +317 lbs. milk, +11 lbs. fat, 70% Repeatability, 65 classified average 84.5.
Dam: **Idacrest B. Bea (VG)**, 12100–659–6DHIR–305–2x

3 SUPERIOR daughters were classified in our herd in 1973. All were VERY GOOD, New Haven Super Daffodil VG–89.0 dry.

HERD CLASSIFIED IN 1973 . . . 24 HEAD – 13 VERY GOOD – 7 DESIRABLE
10 by Western Glow Darimost, AI Gold Star Sire
8 VERY GOOD – 2 DESIRABLE

We are also breeding to OLYMPIC VIEW A. BANNER and we plan to breed some to **VEQUITA QUIK FORTUNE,** a son of Grain Meadow D. Fortune, Now at All West.

Lawrence M. "Speck" Newman
Route 1, Box 214
Raymond, Washington 98577
Tel. 206–942-2746

NEW HAVEN FARM
6 miles east of Raymond on Lily–Wheaton Road.

HERD CLASSIFIED FOR THE 10TH TIME IN 1973

37 HEAD . . . 1 EXCELLENT – 24 VERY GOOD – 12 DESIRABLE

11 By Western Glow Darimost	1 E – 7 VG – 3 D
5 By Lake Louise Patsys Prince	3 VG – 2 D
5 By Housleys J. Champion	4 VG – 1 D
5 By Lindeans Tina Favor	4 VG – 1 D

OUR EXCELLENT DARIMOST

GRAYSMARSH D NONIE (E 3 Times–92.0)
10200–523–2-5DHIR–305–2x
11400–590–3-6DHIR–305–2x
10890–563–4-7DHIR–305–2x

Her Son – OLYMPIC VIEW C. NAPOLEON – Born April 23, 1971 is being used in our herd. NAPOLEON is sired by Housleys J. Champion, **AI Gold Star Sire.**

We are also breeding to CEDARBROOK POLLY'S NANCE and **OLYMPIC VIEW A BANNER** – USDA Summary 5/73 – 43 daughters, 2 herds, 13270 lbs. milk, 639 lbs. fat, a Pred. Diff. of +499 lbs. milk, +27 lbs. fat, 40% Repeatability, 34 classified average 85.1.

2 Banners To Complete Test At Rockyhill

Rockyhill Banners Evelyn	13820	558	3-10DHIR–305–2x
	15202	591	ME–305–2x
Rockyhill Banners Jean	11350	553	3-3DHIR–305–2x
	12712	602	ME–305–2x

C. P. Boon
1605 N. Boon Road
Oak Harbor, Washington 98277
Tel. 206–675-2682

ROCKYHILL FARM
3 miles west of Oak Harbor on Boon Road

CHERRY FARM

William C. and Ethel McMonigle, Owners
Route 1, Box 1193, Yelm, Wash. 98597
Telephone 206–458-7232

We are breeding to –

MAXVALES MONERA IMPROVER
Born April 24, 1969

Sire: Maxvales D.M. Monera
A son of Darimost from the L.S. Maid family.

Dam: Maxvales F.J. Ditto (VG–88.0)
15710–791–2-5DHIR–305–2x
15900–770–4-10DHIR–305–2x
See her picture in the Maxvale advertisement page 47 of this directory. A daughter of Maxvales Foremost Jump.

MAXVALES GAY
Born February 19, 1971

First Jr. Yr., National, Puyallup, 1972. Tied with 61 points for Res. AA Jr. Yr., 1972.

Sire: Hornback Farms N. Gaylord
A Nance out of Fox Run A.F.C. Faye (E–95.5), National Champion for MILK and FAT.
32110–1397–5DHIR–365–2x
31040–1736–6-6DHIR–365–2x
28770–1341–8-1DHIR–305–2x

GAY is out of a daughter of Gayoso View Fames Foremost, Silver Star Sire.

ALDER RIDGE GUERNSEYS

Backed By 27 Years Of Planned Breeding
Herd Classified 5 Times

80 HEAD . . . Breeding To Top AI Sires

We are breeding our daughters by –

WESTERN GLOW DARIMOST
WESTERN GLOW MELBA'S CHAMPION
Both AI Gold Star Sires

To Bulls like –

CEDARBROOK POLLY'S NANCE – USDA Summary 5/73 – 26 daughters, 8 herds average 12168 lbs. milk, 538 lbs. fat, a Pred. Diff. of +496 lbs. MILK, +11 lbs. FAT, 41% repeatability, 23 classified av. 84.4. **SILVER STAR SIRE**

ANSMIL CHAMPION CHUM – USDA Summary 5/73 – 208 daughters, 75 herds, **a Pred. Diff. +629 lbs. MILK**, 89% repeatability, 55 classified average 83.8. **GOLD STAR SIRE**

APPLEBROOK FAME'S CORPORAL – USDA Summary 5/73 – 470 daughters, 135 herds, Pred. Diff. +429 lbs. MILK, 93% repeatability, 170 classified average 84.1. **GOLD STAR SIRE**

ALDER RIDGE FARM

Donald Lentz
R. 1, Box 100
Rochester, Wash. 98579
Tel. 206–273-5357

6 miles north of Centralia on Freeway, turn toward Tenino at Aberdeen, Tenino–Grays Harbor overpass, first road right after leaving freeway.

4th CLASSIFICATION	30 HEAD AVERAGE
1–E 22–VG 7–D	86.1

1972 PRODUCTION AVG. 12,866–560–29DHIR records – ME–305–2x
E–91 (DRY) At 16 Years

JEAN SHAR-O-MAR VAGABOND GIRL – E 4 Times
She is still producing and reproducing. SHE WAS SPECIAL ATTRACTION "QUEEN COW" at 1973 CLARK COUNTRY FAIR AND RESERVE GRAND CHAMPION to TRUDY (see below). Calved with heifer May '73 by GRAIN MEADOW D. FORTUNE.

4-0–13,887–685DHIA–305

We are breeding to:
- **LYRENE MAY ROSE PRINCE**
- **GRAIN MEADOW D. FORTUNE**
- **LINDEANS BABETTE'S BIERY**
- **BAY MEADOWS SUNNY'S DARIMOST**

A SONNY DAUGHTER – LONE PALM SONNY'S BARBI WILL FINISH WITH OVER 18,000 ACTUAL AS A 3-Yr-Old AFTER COMPLETING 16,940 AS A 2-Yr-Old – ME–305–2x.

TWO RECENT ADDITIONS TO OUR HERD

SPRING SALE-SALEM
NESLEKCIM FORTUNES TRUDY

Classified 87.5
2-7DHIR–12480–537–305–2x
4-1DHIR proj. at 14,500–630
A.D. FORTUNE OUT OF AN OBERLAND, DUE IN JANUARY TO COPYRIGHT. 1973 CLARK COUNTRY GRAND CHAMPION.

We Produce And Distribute

EVERGREEN CLASSIC-MT. VERNON
ZABELS P.C. RUBY

Classified 87
A PATSY'S PRINCE OUT OF A DARIMOST, DUE OCTOBER 24 TO FALCON WISTAR PATRICIAN.

Owner/Manager
MICHAEL C. HARVEY

meadowcharm FARM

8616 N.E. 63rd St.
VANCOUVER, WASH. 98662
Tel. 694-7936

SIX GUERNSEY BREEDERS WORKING TOGETHER TO PROVE THIS PROMISING YOUNG SIRE AT AN EARLY AGE

HIMSELF
ANOTHER CHAMPION – SON OF ALMIRA
FULL BROTHER TO ALDA

BROCKWELL H.J.C. ADMIRAL
Born June 22, 1971
3rd Yearling, Second Junior Yearling, National Guernsey Show, Puyallup, 1972. RESERVE ALL-AMERICAN JUNIOR YEARLING BULL, 1972.
His Sire: HOUSLEYS J. CHAMPION
AI GOLD STAR SIRE
USDA Summary 5/73 – 930 daughters, 293 herds, 11191 lbs. milk, 521 lbs. fat, **a Pred. Diff. of +172 lbs. milk, +15 lbs. fat, 90% Repeatability, 470 classified average 84.1.**

HIS DAM

Brockwell Dolphin Almira (E 5 times)
7 lactations total 106,400 lbs. milk, 4,860 lbs. fat, 2,626 days, 2x, including 18050 – 865 – 8-8DHIR – 305 – 2x.
1st 2-Year-Old (NIM), W. Wash., 1963
1st 3-Year-Old (NIM), W. Wash., 1964
Brockwell F. Alicia (E 7 times), 12 lactations total 160,997 lbs. milk, 7,438 lbs. fat, 4,134 days, 2x, including 17269 – 785 – 7HIR – 290 – 2x, is out of a full sister to the dam of Dolphin Almira (pictured above).

FULL SISTER TO ADMIRAL
A Class Leading, H.M. All-American

Brockwell H.J.C. Alda (E '73)
17090–*910–2-5DHIR–365–2x – 7th Fat
1st 2-Year-Old, Reserve Senior and Reserve Grand Champion, Evergreen Guernsey Classic, 1972, 2nd 2-Year-Old, National Guernsey Show, Puyallup, 1972. Reserve All-American Senior Yearling, 1971, Honorable Mention All-American 2-Year-Old, 1972.

FAR WEST FARMS, INC.
BOW, WASHINGTON 98232
Joe and Jack Damon
and Families

BROCKWELL FARM
BOW, WASHINGTON 98232
Mr. and Mrs. Herbert Ekstran
Mr. and Mrs. N. Garner Ekstran

EASTLAND FARM
Dave and Donna Leuthold
8540 Fairview Road
Tillamook, Oregon 97141

WILSONA FARMS
Dan and Carol Leuthold
2470 McCormick Loop Rd.
Tillamook, Oregon 97141

GRASSE FLATS
Walker and Dale LaCrone
R. 2, New Plymouth, Idaho 83655

WESTLYNN FARM
Joe Pritzl
R. 1, Fruitland, Idaho 83619

BREED TO JUMP — YOU'LL BE GLAD YOU DID — WE ARE

Maxvale Foremost JUMP — SILVER STAR SIRE

NOW AT TRI-STATE BREEDERS COOPERATIVE – USDA Summary 5/73 – 18 daughters, 3 herds average 11692 lbs. Milk, 542 lbs. Fat, a Pred. Diff. of +517 lbs. milk, +23 lbs. fat, 30% Repeatability, 17 classified average 85.5.

MAXVALES FJ CAROL (E–90.5)
21150–988–4-9DHIR–365–2x
14510–639–2-5DHIR–305–2x
17560–903–3-5DHIR–305–2x
21016–950–5-11DHIR–305–2x
22664–1027–5-11DHIA–365–2x, Pending

MAXVALES FJ DITTO (VG–88.0)
15710–791–2-5DHIR–305–2x
14840–731–3-8DHIR–305–2x
15900–770–4-10DHIR–305–2x
22078–878–5-10DHIR–305–2x, Pending
We have a son of Hornback Farm N. Gaylord out of Ditto

MAXVALES J CLOVE (VG–87.5)
11130–566–2-8DHIR–305–2x
11990–550–3-10DHIR–305–2x
14420–693–5-0DHIR–305–2x

MAXVALES JUMPS LIESL (VG–88.0)
9190–386–2-1DHIR–305–2x
12470–581–3-4DHIR–305–2x
14460–643–4-8DHIR–305–2x

MAXVALES JUMP ELVIRA (VG–86)
9970–483–2-11DHIR–305–2x
11350–505–4-1DHIR–305–2x

MAXVALES JUMPS LOVELY (VG–86)
12190–604–4-9DHIR–276–2x
10340–501–2-4DHIR–305–2x
10690–527–3-6DHIR–305–2x
12339–595–5-9DHIR–305–2x

HERD CLASSIFIED FOR THE 12TH TIME IN 1973

86 HEAD . . . 2 EXCELLENT – 42 VERY GOOD – 37 DESIRABLE

12 By JUMP . . . 1 EXCELLENT – 7 VERY GOOD – 4 DESIRABLE
6 ARE PICTURED ABOVE

JUMP AT OPPORTUNITY – BREED TO JUMP

Albert H. & John P. McMonigle
Rt. 1, Box 1198
Yelm, Washington 98597
Tel. 206–458-2211

MAXVALE GUERNSEY FARM

1 mile east of Yelm on Hwy. 507 to Moris Road at Five Corners, south on Moris Rd. 1½ miles to Hannus Road, east on Hannus 1 mile.

BANNER IS DOING A GREAT JOB AT GRAYSMARSH

OLYMPIC VIEW A BANNER – USDA Summary 5/73 – 43 daughters, 4 herds average 13270 lbs. milk, 639 lbs. fat, a Pred. Diff. of +499 lbs. milk, +27 lbs. fat, 40% repeatability, 34 classified average 85.1.

In 1973 We Classified 10 BANNER DAUGHTERS – ALL WERE VERY GOOD

A BANNER OUT OF AN EXCELLENT

GRAYSMARSH FLORA (VG '73)
Born: July 25, 1968
13170–664–2-4DHIR–305–2x
16170–802–3-8DHIR–305–2x
17787–850–ME–305–2x
2 records average 16795 lbs. milk, 813 lbs. fat, **COW INDEX: +762 lbs. MILK, +41 lbs. FAT, 31% repeatability.**
Sire: Olympic View A Banner
Dam: Cedarcroft Jaycees Favor (E '64)
15670–834–5DHIR–305–2x
14640–749–9DHIR–305–2x
She is also the dam of a Darimost daughter –
Graysmarsh Dari Flower (VG)
12480–584–3-7DHIR–305–2x
12910–601–2-2DHIR–305–2x

FOR SALE . . . A SON OF FLORA (see above) and sired by Cedarbrook Pollys Nance – USDA 5/73 – 26 daughters, 8 herds average 12168 lbs. milk, 546 lbs. fat, a Pred. Diff. of +496 lbs. milk, +11 lbs. fat, 41% repeatability, 23 classified average 84.4.

A BANNER

GRAYSMARSH PRIM (VG)
13600–628–2-3DHIR–305–2x
15390–718–3-3DHIR–305–2x
2 records average 16925 lbs. milk, 762 lbs. fat, **COW INDEX: +777 lbs. MILK, 34 lbs. FAT, 31% repeatability.**
Sire: Olympic View A Banner
Dam: Graysmarsh M Phoebe
8560–429–2-3DHIR–305–2x
8830–422–3-4DHIR–305–2x
9780–481–4-5DHIR–305–2x
12950–637–5-8DHIR–305–2x
11370–498–7-1DHIR–276–2x
12400–545–8-4DHIR–305–2x
14380–607–9-6DHIR–305–2x

BREEDERS – AI UNITS – DON'T OVERLOOK THIS ONE
FOR SALE – A BANNER SON OUT OF A DARIMOST
GRAYSMARSH B. NAUTICAL – Born December 29, 1972

Sire: Olympic View A Banner. Dam: Redland Noelona (VG–87.5), 17880 – *981 – 4-4DHIR – 305 – 2x, Class Leader 4th for fat. She is by Darimost out of a Bonanza.

We are also breeding to **OLYMPIC VIEW B MAVERICK** – a son of Banner out of Mar-I-Dot Luckys Marigold – E 3 times, 92.5, 22930 – 1104 – 4-9DHIR – 305 – 2x.

We are also breeding to Top AI Bulls.

VISITORS ALWAYS WELCOME – PLAN TO VISIT OUR HERD

GRAYSMARSH FARM, R. 5, Box 572, Sequim, Washington 98382

Jay Lester Lancaster and Family **Phone: 206–683-5291**

STRIKE!

...FOR PRODUCTION

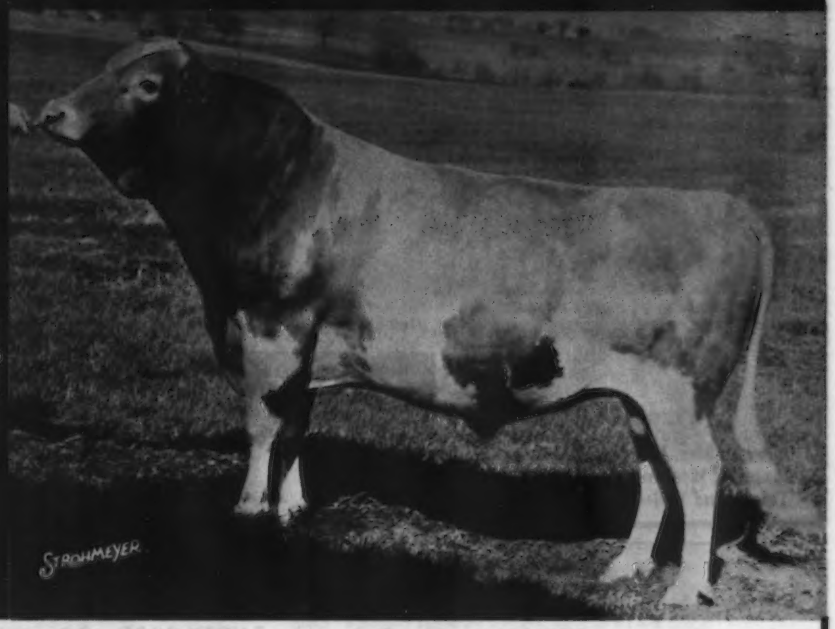

ELDORADO . . .
Production
Genetics

0773 Cleverlands General ELDORADO A.G.C.C. GS
USDA 5/73

781 D., 1093 R., 210 H.		11,481M	4.54%	521BF
Herdmates Avg.		10,468M	4.57%	479BF
Diff.		+1,013M	-.03%	+42BF
Rpt. 93%				
EDS or PD	+$62	+ 978M	-.05%	+40BF

HIS DAUGHTER
FAUNROWS FIESTA, D (84.0)

2y	8m	312d	2x	13,623M	4.6%	627BF
3y	8m	297d	2x	11,301M	4.2%	472BF
4y	7m	146d	2x	8,490M		408BF Inc.

HIS DAUGHTER
FAUNROWS FRENCHY, VG (85.5)

2y	3m	365d	2x	12,085M	4.9%	593BF
3y	7m	223d	2x	8,926M		458BF Inc.

High milk production is a major goal of dairymen, but cows must have the genetics to give high production. **0773 ELDORADO** is the highest milk production bull on the 5/73 USDA active Sire Summary with +978M on 781 daughters. Why not add the production influence to your herd . . . Use **ELDORADO** . . . the sire for milk! He is at **ABS**.

AMERICAN BREEDERS SERVICE / **DeForest, Wis. 53532**

TOP HERD IN WASHINGTON AMONG ALL GUERNSEY HERDS ON OFFICIAL TEST

GOLD STAR GUERNSEY BREEDER THREE CONSECUTIVE YEARS

SECOND HIGHEST HERD IN THE COUNTRY FOR MILK AMONG ALL HERDS WITH 10 TO 30 RECORDS – EIGHTH HIGHEST HERD FOR MILK AMONG ALL HERDS ON OFFICIAL TEST REGARDLESS OF SIZE

A New Herd Sire – WIN CREST VADA'S VICTOR

Born April 7, 1973 A CHAMPION OUT OF THE HIGHEST TESTED PRINCE DAUGHTER. Sire: Housleys J. Champion, AI GOLD STAR SIRE

HIS DAM

WINACRES PRINCES VADA (VG–72–89.0)
16200–755–3-4DHIR–305–2x
20070–821–4-6DHIR–305–2x
Highest tested daughter of Lyrene May Rose Prince, AI Gold Star Sire. Dam: Winacres Flashs Victoria (E 3 times).
13490–672–3-1DHIR–305–2x
15700–729–4-2DHIR–305–2x
17830–848–5-6DHIR–305–2x
Next Dam: Winacres Fames Vidalia (VG)
13010–534–2-3DHIR–305–2x
16700–670–4-0DHIR–305–2x
A daughter of V. Fame.

We are now in our new location. Formerly known as SATUS FARM and we are now known as –

WIN CREST

Mr. and Mrs. Kenneth J. Winters, Owners
Mabton, Washington 98935
Telephone 894-4035

Route 1, Box 326
1½ miles south of Mabton
on Boundry Road

HERD CLASSIFIED FOR THE 9TH TIME IN 1973

49 HEAD . . . 25 VERY GOOD – 22 DESIRABLE

10 By Western Glow Darimost . . . 7 VERY GOOD – 3 DESIRABLE

OUR HERD SIRE – WESTERN GLOW DARI FORTUNE . . . Born Feb. 13, 1971

Sire: Spring Ridge G. Falcon – USDA Summary 5/73 – 20 daughters, 7 herds, a Pred. Diff. of +453 lbs. MILK, +28 lbs. FAT, 44% Repeatability, 14 Classified average 86.2.
Combines the blood of the VIRTUE and GRACE families. DARI FORTUNE is owned jointly with Western Glow Farms, Inc., Bow, Washington.

HIS DAM

WESTERN GLOW DARI PATRICE (E '73)
12860–564–2-1DHIR–305–2x
15890–760–3-2DHIR–305–2x
13690–602–4-3DHIR–305–2x
Sire: Western Glow Darimost, AI Gold Star Sire

HIS DAM'S DAM

J.L. PRINCESS – E 3 Times, 92.0 in 1973
15610–785–4-7DHIR–305–2x
19770–879–5-8DHIR–363–2x
14970–705–6-11DHIR–305–2x
16770–781–8DHIR–305–2x

We are also breeding to DARIMOST, FALCON, FORTUNE and LYRENE MAY ROSE PRINCE.

Earl D. Kegley
Route 16, Box 115B
Olympia, Washington 98506
Telephone: 208–491-7837

MOUNTAIN VIEW

Turn at garage off Martinway to South Bay Road, 2 miles. Turn at Ken Meixner; Lincoln Mercury Int.

The HI JANNY Family At WINACRES

FOUNDATION OF FAMILY

WINEBERG FARMS HI JANNY
Born January 8, 1961
8 lactations total 104,127 lbs. milk, 5,545 lbs. fat, 2,932 days–2x.
4 records over 13,000 lbs. milk.
Sire: Chukluck High Boy
A double cross to Western Glow Man O'War and Bear Canyon's Lady.
Dam: Wineberg Farms Loren's Florrie (VG)
A daughter of Cla-Ore Knight's Loren, Gold Star Sire '59.
Janny is now bred to Winacres Janes Jim.

A DAUGHTER

WINACRES HERO'S HI JO JO – E 3 TIMES
14390–678–2-5DHIR–305–2x
15160–718–3-6DHIR–305–2x
14900–674–4-6DHIR–305–2x
15090–659–5-7DHIR–305–2x
Sire: Wyno Saints Hero
Her Maternal Sister – WINACRES PRINCES HI JOY (VG–88.5),
11230 – 571 – 3-5DHIR – 305 – 2x.

JO JO has 4 daughters in the herd. Winacres Champion Hi Joyce, she by Housley's J. Champion; **Winacres Prince Hi Johanna,** by Lyrene May Rose Prince; **Winacres Duke Hi Jomaido,** by Lyrene Prince Duke; and **Winacres Don Hi Jogogirl,** by Lyrene Prince Don. **We have several daughters by Winacres Hi Champion in the herd. He is a full brother to Winacres Champion Hi Joyce.**

The JEANETTE Family – At WINACRES and McDONALD PROPERTIES

FOUNDATION OF FAMILY
WINACRES FLASH'S JEANETTE (VG 5 TIMES)
9400–504–2-1DHIR–305–2x
11420–596–3-3DHIR–305–2x
9490–509–4-2DHIR–305–2x
11420–573–5-4DHIR–305–2x
12650–614–6-5DHIR–292–2x
11680–566–7-6DHIR–305–2x
11850–633–8-7DHIR–305–2x
13050–604–9-9DHIR–305–2x
Dam of 6 daughters
Sire: Fritzlyn Jeanette's Flash, GOLD STAR SIRE
Dam: Riverview Jeanette's Janie – (VG 4 times)
13920–645–6DHIR–365–2x
11960–575–5DHIR–305–2x

A DAUGHTER

WINACRES FERDANDS JEAN
Excellent 94–1972
Res. All-American Aged Cow, 1970. 5 records including, 20730 – 1136 – 6-04DHIR – 365 – 2x, 15320 – 924 – 7-7DHIR – 305 – 2x.
Jean has a son at Sire Power, Inc., and her son McDonalds Jeans Winner by Lyrene Myra's Wistar has just gone to Tri-State Breeders, Westby, Wisconson.

A DAUGHTER

WINACRES CHAMPION JANE – VG–88.5
17100–832–5-5DHIR–305–2x
She is the dam of **Winacres Prince Jasmine (VG–88.0)**
12040–582–3-0DHIR–305–2x
13846–651–ME–305–2x
Full sister to WINACRES JANES JIM.
A son of Lyrene May Rose Prince. His daughters will be freshening this winter.

Winacres Flash's Jeanette is also the dam of our new Junior herd sire – Winacres Jeanette's Flash, born May 16, 1973. Sire: Housleys Dari Fayvor. She is also dam of Winacres Champions Jane (pictured above) she dam of Winacres Prince Jacqueline, 5437 – 257 – 2-1DHIR – 163 days–2x, due Jan. 12, 1974 to Lyrene Financier. Jacqueline is a full sister to Winacres Janes Jim.

We are also breeding to LYRENE MAY ROSE PRINCE and two of his sons, LYRENE PRINCE DUKE and LYRENE PRINCE DON. We also breed to WINACRES PRINCE BILLY, Senior and Grand Champion PIE, Second Bull 2Yrs and over, Oregon and National Guernsey Show, Puyallup, Res. Sr. and Res. Gr. Ch., Oregon State Fair, 1972. A son of PRINCE out of a daughter of BILLY.

A. Winters and Sons
R. 3, Wapato, Washington 98951
Tel. 509–848-2603

Plan to visit us – see this family

WINACRES GUERNSEY FARM
11½ miles west, ½ mile south of Wapato

Make your move to improve with these ALL WEST Sires!

PUT A "COPYRIGHT ON YOUR HERD"

1032 ROSEWOOD AM COPYRIGHT
USDA 5/73 aAa 5-6 (565646)
PD +52M -1F 29% Rpt.
Daus. Level 12,983M 4.4% 574F
1032 COPYRIGHT is a powerful bull for the breed. A great sire to cross on Darimost daughters. They are good uddered, tall, and sharp. 32 daughters average 84.9 in five herds. Consider a move in the right direction. Use **COPYRIGHT**

120 DENNY DALE BEAUTIFUL DARI BOY
USDA 5/73 aAa 2-6 (664456)
PD +227M +15F 67% Rpt.
Daus. Level 11,831M 4.6% 546F
120 DARI BOY is doing a great job wherever he has been used. One of Western Glow Darimost's (Gold Star) best proven sons. His dam, Denny-Dale Warrior's Beautiful, EX, has been an outstanding brood cow. Consider **DARI BOY** and be ahead of the game.

1038 OLYMPIC VIEW B. MAVERICK
An outstanding three-year-old sired by the former A.W.B. sire, Olympic View A. Banner, USDA 5/73 PD +499M, +27F, 40% Rpt., Daus. Level 13,270M, 639F. **MAVERICK's** dam is Mike Lancaster's great brood cow, Mar-I-Dot Luckys Marigold EX–92.5, 22,930M, 1,104F – 4-9DHIR – 365 – 2x. Because of Banner's untimely death this unprecedented son is being added to the sire program. His first calves are outstanding individuals. **His oldest daughter was first Junior Yearling, Evergreen Classic 1973.**

Write For 1973-74 Sire Directory. Hot off the Press!

ALL WEST
AW
BREEDERS
BURLINGTON, WA. 98233

TAURUS SERVICE, INC.
Mehoopany, PA. 18629
Dick Witter (717) 833-5513
Paul Dann (215) 489-2138

OHIO BREEDERS SUPPLY
Cy Morrison
6260 Vair Road
Ravenna, OH. 44266
(216) 296-6305

MICHIGAN LIVESTOCK SUPPLY
George Sweet
1672 Hickory Road
Battle Creek, MI. 49017
(616) 721-3265

INDEPENDENT BREEDERS SUPPLY
Box 354
Watertown, WI. 53094
(414) 261-1081

Two maternal brothers...
a Double Play!

ONE JUMP AHEAD...

126 WOODACRES FOND PRINCE has a great pedigree for both production and type. One of the last born sons of "Old Flash" available, he comes from one of the fine young cow families of the breed. His three sisters are outstanding and his dam is nationally known for her individuality and good production.

Their Dam

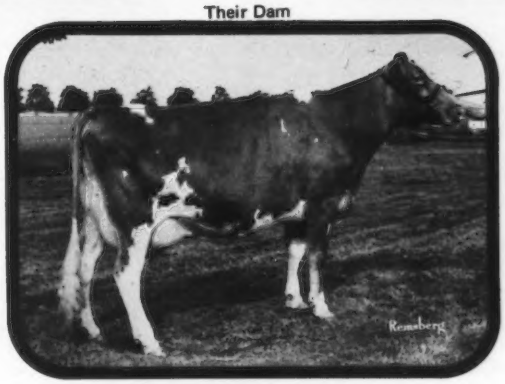

1036 WESTERN GLOW WISTAR PREMIER
PREMIER is an outstanding young herd sire prospect to enter the A.W.B. Young Sire Program. Bred to be great! His sire is Lyrene Myras Wistar, USDA 5/73 PD +620M, +30F. **PREMIER** is a tall, well-balanced calf with outstanding feet and legs.

J.L. PRINCESS, EX–93.5

4-7	DHIR	305d	2x	15,610M	785F
5-8	DHIR	363d	2x	19,770M	879F
6-11	DHIR	305d	2x	14,970M	705F
8-0	DHIR	305d	2x	16,770M	781F

A great brood cow in her own right. Two sons in the A.W.B. Young Sire Program.

AMERICAN GUERNSEY CATTLE CLUB SYNDICATE CALVES

1. FALCON'S WISTAR PATRICIAN
2. LINDEAN BABETTES BIERY
3. CLEARBRANCH FALCON'S MAJESTY
4. VEGUITA QUIK FORTUNE

ARE YOU USING THESE YOUNG SIRES?
IT'S A MOVE TO IMPROVE!

TAURUS SERVICE, INC.
Mehoopany, PA. 18629
Dick Witter (717) 833-5513
Paul Dann (215) 489-2138

OHIO BREEDERS SUPPLY
Cy Morrison
6260 Vair Road
Ravenna, OH. 44266
(216) 296-6305

MICHIGAN LIVESTOCK SUPPLY
George Sweet
1672 Hickory Road
Battle Creek, MI. 49017
(616) 721-3265

INDEPENDENT BREEDERS SUPPLY
Box 354
Watertown, WI. 53094
(414) 261-1081

ALL WEST
AW
BREEDERS
BURLINGTON, WA. 98233

HERD CLASSIFIED FOR THE 6TH TIME IN 1973
56 HEAD - - - ALL Above The Line . . . 9 EXCELLENT
28 VERY GOOD – 19 DESIRABLE – AVERAGE 86.1

8 by Western Glow DARIMOST . . . 2 EXCELLENT – 5 VERY GOOD – 1 DESIRABLE

11 By Olympic View A. BANNER . . . 2 EXCELLENT – 6 VERY GOOD – 3 DESIRABLE

We are breeding to DARIMOST and our BANNER bull. **OLYMPIC VIEW A. BANNER** – USDA Summary 5/73 – 43 daughters, 4 herds average 13270 lbs. MILK, 639 lbs. FAT, **a Pred. Diff. of +499 lbs. milk, +27 lbs. fat, 40% Repeatability, 34 classified average 85.1.**

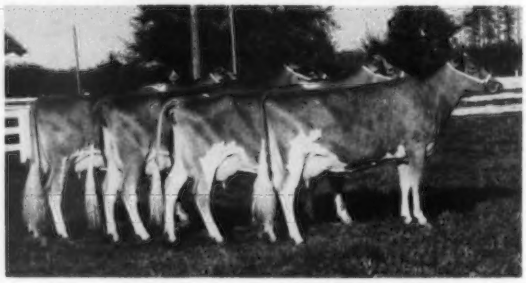

BANNER SIRES THE RIGHT KIND!

First Senior Get, National Guernsey Show, Puyallup, Washington, 1972.

Reserve ALL-AMERICAN Senior Get Of Sire, 1972.

TWO EXCELLENT BANNER DAUGHTERS

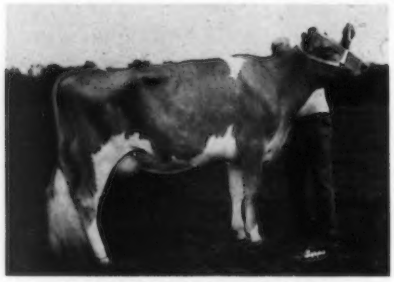

OLYMPIC VIEW B BET (E '73)
14090–675–2-4DHIR–305–2x
16180–760–3-5DHIR–305–2x

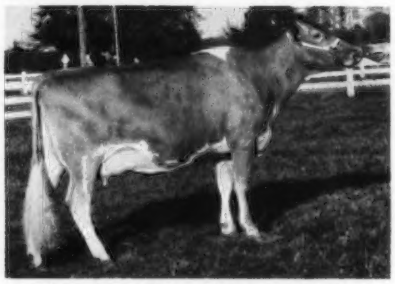

GRAYSMARSH B. JANET – E '73–92.0
12680–640–2-6DHIR–305–2x
11000–566–3-8–220days, Inc.
14500–740–ME–305–2x
First 3-Yr-Old, Best Uddered 3-Yr-Old, National, 1972. Bred to WISTAR – due in November.

MORE BANNER BLOOD + MARIGOLD – HIGHEST CLASSIFIED COW IN OUR HERD AND A GREAT BROOD COW

OLYMPIC VIEW B. MAVERICK – NOW AVAILABLE FROM ALL WEST BREEDERS, BURLINGTON, WN. 98233
Born August 2, 1969
Sire: Olympic View A. Banner (see above)

FULL SISTER TO BANNER

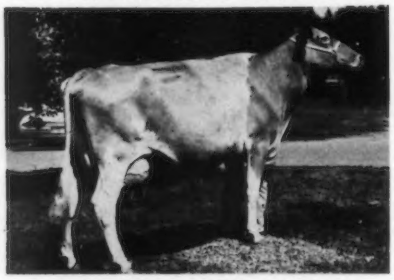

OLYMPIC VIEW A BUNNY (E '73–92.0)
15850–762–4-11DHIR–305–2x
16484–769–ME–305–2x
Due 8/21/73 to Cedarbrook Polly's Nance

DAM OF MAVERICK

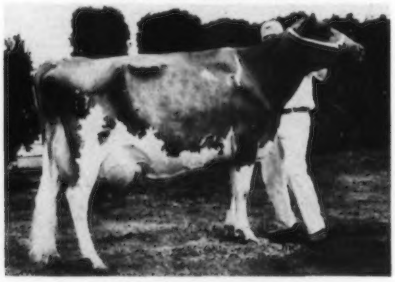

MAR-I-DOT LUCKY'S MARIGOLD
(E 3 Times – 92.5)
13230–668–3-5DHIR–305–2x
22930–1104–4-9DHIR–365–2x
14370–709–5-11DHIR–305–2x
17690–819–7-6DHIR–305–2x
Her last calf is a heifer by Cedarbrook Polly's Nance

MAKE YOUR NEXT SIRE AN OLYMPIC VIEW BRED BULL

Myron W. Lancaster
Rt. 3, Box 170
Sequim, Wash. 98382
Tel. 206–683-4879

OLYMPIC VIEW FARM

5 miles NW of Sequim.

Toles Photography
Cobleskill, N.Y. 12043
– Quality Livestock Photography
– Prints from Strohmeyer & Carpenter and Toles originals.
A Complete Photographic Service
Phone (518) 234-7151

Dennis V. Armstrong Named New University of Arizona Dairyman

DENNIS V. ARMSTRONG, for the past year employed by Shamrock Dairy in Tucson, on July 1 became Extension Dairy Specialist at the University of Arizona. Armstrong replaces the veteran Ralph Van Sant, retired recently after nearly three decades in the UA position.

Armstrong, married and father of four children, was born in Nebraska, received his bachelor's degree at Colorado State University and his master's degree at Michigan State University.

He was on the staff of the East Lansing school for 12 years, in charge of the institution's dairy farms and herds, but also doing some teaching in the MSU Dairy Science Department.

At Shamrock, Armstrong was in charge of the Tucson farms, overseeing the feeding and management of the 2400-cow herd. Armstrong, while at Michigan State, helped design and develop a new dairy milking parlor setup, a polygon permitting the milking of 24 animals at one time and one site. Currently Shamrock is proceeding with construction of that polygon milking system.

Van Sant had special interest in dairy record keeping, the state DHIA (Dairy Herd Improvement Assn.) system, an area of great service to the state's dairy industry. Arizona today has the second largest percentage of its milk cows recorded in the DHIA system of any state in the United States, and the state's DHIA-enrolled cattle are second highest producing of any in the nation.

Armstrong's longtime interest in dairy structures – housing, milking parlors, mechanized milking and feeding techniques, more efficient housing and handling – will find outlet in his new position. Arizona, explains the new UA dairyman, is going through a dairy revolution with old housing and handling structures giving way to new and more efficient designs.

Armstrong, with that background and interest, expects to be an active factor in those changes.

LeRoy Woodruff Named to 4-H Post

LEROY WOODRUFF, Route 3, Indianola, Iowa has been employed as the Warren County 4-H and Other Youth leader beginning June 1, according to Don Berry, Extension Council chairman.

Mr. Woodruff will be employed on a half-time basis to fill the vacancy created when Mary Kay Munson, former leader, resigned to devote full time to the same position in Polk County.

Woodruff graduated from Simpson College in 1957, spent two years in the armed services, and returned to the Indianola community where he operated a Guernsey dairy farm in partnership with his father until the latter's death earlier this year. He will continue dairying on a smaller scale.

As the 4-H and Youth leader in Warren County, Mr. Woodruff will work with the county 4-H committee and more than 100 local volunteer 4-H Club leaders of the 37 clubs in the county, giving them program assistance and direction.

In addition, work with youth other than those enrolled in the 4-H program will be given assistance as time and resources will permit, Mr. Berry said.

Agri-Graphic Services
fine livestock photography
Danny Weaver
Cary, Ill. 60013
312–639-2515
Jim Miller
Columbiana, Ohio
44408
216–482-4956
Kathy DeBruin
Cary, Ill. 60013
312–639-2515
Bruce Pickering
Oakville, Ontario
416–844-2736

"Spoonful Daily Works Wonders"
Amazing new concept in topdress feed fortification combining Electrolytes Vitamins - Minerals - Yeast - Amino Acids. Scientifically compounded, tested, and proven. It's palatable. It's effective and inexpensive. Unconventional in design. Amazing in performance. Use it and save dollars, heartache and discouragement. YOU CAN EXPECT THE UNEXPECTED! For information write Mustang Sales (GBJ), Box 456, McAllen, Texas 78501, or call collect 512-682-4513.

If it's Cows
and you want to Start, Stop or Stay
— call me — perhaps I can help you.
MORT WOODS
202 Woods Lane Ardmore, Okla.
Tel. 405–223-7718 73401
"on the Sunny Side of the Arbuckles"

COW COMFORT MATS FOR STANCHION BARNS
COW COMFORT MAT RUNNERS FOR FREE STALLS
Average stanchion stall $20.00. Average free stall $24.00. Full one inch thick. Eliminate high bedding cost. increase herd health. Immediate delivery. Fifteen year guarantee. Call or write.
P & L COMPANY
7938 Pershing Blvd.
Kenosha, Wisconsin 53140
Phone: 414-652-3912

BE SURE
Your farm and herd is featured!
ADVERTISE
In The 24TH
FARM and SIRE DIRECTORY
NOVEMBER, 1973 JOURNAL
Closing Date – MONDAY, OCTOBER 8
MAIL YOUR RESERVATION AND LISTING
See page 378 of this issue.

GUERNSEY FIELDMAN NEEDED
The Pa. Guernsey Breeders' Ass'n., is looking for a fieldman in anticipation of the retirement of two of its employees.
Interesting and challenging work with the opportunity for advancement. Salary depending on qualifications and experience of applicant.
Reply To:
Wm. H. Juzi, Business Mgr.
P.O. Box 458 Camp Hill, Pa., 17011

Master Saver FEEDER

CUTS FEED COSTS

FOR HAY OR ENSILAGE

Model #15
15 ft. Long

$89.50

FREIGHT PREPAID
(Except Alaska, Hawaii and Foreign Countries)

FEEDS 24 HEAD

- PERMANENT
- ALL METAL CONSTRUCTION
- SHIPPED KNOCKED DOWN
- EASY TO MOVE AND RE ASSEMBLE

Order Direct at Wholesale
or Write for Free Illustrated Folder

NELSON-DYKES CO., Inc.
4071 Shilling Way, Dallas, Texas 75237

Volunteer PEACE CORPS. Experienced Dairymen. Two years overseas. U.S. Citizen. Free – travel, housing, medical care and vacation. Single or Couples only. Information: Bruce Mazzie, ACTION, OCP Box 331, Washington, D.C. 20525.

Preserve Those Special Events

You can have your Black & White Glossy Pictures enlarged to 8½ x 6½ and mounted on beautiful Walnut Plaques. Artistic printed caption describes the event. May be hung on wall or stand up with easel back, serves as a constant rememberance of that proud moment of achievement.

Send check of $17.50 with black and white glossy picture (any common size) with the caption to:

Custom Marketing Resources, Inc.
Box 123, 70 Main Street
Peterborough, N. H. 03458

Illinois Breeding Cooperative to Handle Curtiss Servicing in Illinois

ILLINOIS Breeding Cooperative (I.B.C.) has assumed full responsibility for the wholesaling of all Curtiss Breeding Service products and the servicing of Curtiss customers in Illinois and certain adjoining areas, according to a joint announcement made by the two organizations.

Under the terms of the agreement, I.B.C. will continue to operate as an independent, farmer-owned, operated and controlled cooperative from its present headquarters at Hampshire, Illinois. No change in organizational structure is involved and the same services will be offered as in the past.

Curtiss, a Division of Searle Agriculture, Inc., at Cary, Ill., is currently merchandising semen throughout the world from over 300 bulls of 32 different beef, dairy and dual purpose breeds, along with animal health products and an expanding line of stockman's supplies, all of which will be available through Illinois Breeding Cooperative.

This arrangement is a part of an on-going Curtiss program to establish regional distribution outlets throughout the United States in an effort to accommodate its continuing growth.

New Members

THE FOLLOWING Guernsey breeders have been accepted as members of The American Guernsey Cattle Club:

MICHIGAN: John S. Ruhlig, 11591 Colby Road, Dexter, recommended by Edward J. Wright.

NEW YORK: Gerald Guenther, Holland, recommended by Edgar Chapman.

SOUTH CAROLINA: Perry M. Hamm, Route 4, Box 110-F, Newberry, recommended by Carroll L. Ward, Jr.

WASHINGTON: Raymond & Mary Eagle, Route 1, Elk, recommended by Edward K. Beetchenow.

IF FOOD HAD gone up in price at the same rate as wages in industry, a quart of milk today would cost 55 cents in the store, a dozen eggs would sell for $1.61, and a whole, dressed frying chicken would cost $1.46 per pound.

AGRISERVICES FOUNDATION
— a nonprofit foundation serving American agriculture
presents

THE DAIRY SCIENCE SCHOOL
of
THE 1974 STOCKMEN'S SCHOOL
—the in-depth School
—at San Antonio, Texas
featuring

DR. SAMUEL AMIR
Head
Division of Nutrition
& Physiology of
Dairy Cattle
The Volcani Center
Bet-Dagan, Israel

—his outstanding research has been a major contributing factor in (1) speeding up the growth and puberty of dairy heifers, and (2) Israel attaining the highest milk production per cow of any nation in the world.

FOR: DAIRYMEN; covering all phases.
WHEN: January 7-10, 1974 (4 days).
WHERE: The San Antonio Convention Center, San Antonio, Texas.
HOTEL: The Hilton Palacio del Rio, 200 South Alamo, San Antonio. (Across the street from the Convention Center)
HOW: 75 distinguished staff; 164 timely subjects
TOURS: King Ranch; Mexico City

(Tear here)

Dr. M. E. Ensminger, Ph.D.
President
Agriservices Foundation
3699 East Sierra
Clovis, California 93612

SAVE MONEY: *Pre-enroll before midnight, Dec. 15, 1973*

Dear Dr. Ensminger:
(check one or both)
Please —

☐ Send a 16-page Dairy Science School program, of The Stockmen's School to me.

☐ Pre-enroll me now; my check for $250.00, payable to Agriservices Foundation, is attached. Also, please advise me relative to room and meal arrangements and charges.

My name .....
Address .....
Town..... State..... ZIP.....

Henderson Stockton — A BREEDER OF ARIZONA FARMS GUERNSEYS OVER 50 YEARS

RANCH: 4000 S 51st Ave. Phone 253-8267
OFFICE: 507 Sec. Bldg., PHOENIX 85004. Phone 258-6121
Donald Stockton, General Manager

PLAN TO VISIT OUR RANCH

LISETER BRILLIANT GOLD
OUR 1972 RESERVE ALL-AMERICAN AGED BULL IS SIRING THE RIGHT KIND

We have 18 Gold daughters at our farm. Watch Gold daughters at Liseter Farms.

Daughters Of Liseter Brilliant Gold — NOTE GOOD UDDERS AND HIND LEGS.

Daughters Of Liseter Brilliant Gold — NOTE THE GOOD HEADS AND NECKS.

A GOLD DAUGHTER

Arizona Farms Gold Cream in First National Heifer Sale in 1971 Sold For $1050.00

Arizona Farms Gold Margo in First National Heifer Sale in 1971 Sold For $1025.00

ARIZONA FARMS GOLD POSYETTA
Sold in the 1973 National Heifer Sale to C. P. Boon, Oak Harbor, Washington, for $1,950.

3 Gold daughters sold in 2 of 3 National Heifers Sales, average $1341.66.

A GOLD DAUGHTER

ARIZONA FARMS GOLD BUTTERCREAM
Born June 4, 1970

A GOLD DAUGHTER

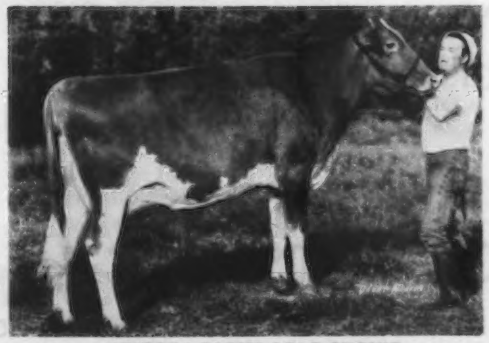

ARIZONA FARMS GOLD ONDINE
Born February 22, 1970

October 5 DISPERSAL SALE October 5

80 HEAD

The assembled herd of Jim Calhoun, Choctaw, Oklahoma.

At the Farm, 15 miles N.E. of Oklahoma City — Choctaw is on NE 23rd St., Oklahoma City. The farm is 2 miles north of Choctaw on Choctaw Road.

This assembled herd came from **Tim Hershberger,** Sapulpa, Oklahoma, **all with records up to 18,000 lbs. milk, from the Southland Corp., all out of dams with records,** and from Missouri breeders, 18 grade and registered heifers, all too young to have records.

21 daughters of the above mentioned cows have never been registered and will be sold as grades—none bred—BUT BEAUTIFUL.

All cattle originated in federally accredited areas and will be negative to T.B. and Bang's within 30 days of the sale.

You will be surprised at the Excellence of this distressed herd.

Jim Calhoun, Owner
Leo Brown and Son, Auctioneer.

WRITE FOR SALES LIST

MORT WOODS—*"on the Sunny Side of the Arbuckles"*

202 WOODS LANE
ARDMORE, OKLAHOMA 73401
Telephone 405—223-7718

OUR 1972 STATE PRODUCTION LEADER –
NOW A GOLD STAR DAM, MAY, 1973

METZGER FARMS VALOR ROLANDA . . . 21640 lbs. milk, 1251 lbs. fat, 9-0DHIR–365–2x, 1972 State Production Leader – 1st for FAT. 7 records average 17236 lbs. milk, 901 lbs. fat, **COW INDEX – +763 lbs. MILK, +50 lbs. FAT** – Excellent '69.

ROLANDA is a daughter of **Metzger Farms Transfer Valor**, AI GOLD STAR SIRE '68 – USDA Summary 5/72 – 625 daughters, 193 herds, a **Pred. Diff. of +508 lbs. milk**, +35 lbs. fat, **95% Repeatability**, 297 classified average 83.6.

We still have VALOR blood in our herd

	MILK	FAT	DIVISION
Metzger Farms Valor Sable	13600	683	7-4DHIR–305–2x
Metzger Farms Valor Dora	16590	741	7-2DHIR–305–2x
Metzger Farms Valor Venture	13540	674	7-5DHIR–302–2x
Metzger Farms Valor Bea	14860	692	7-6DHIR–304–2x
Metzger Farms Valor Pearl	15840	682	6-5DHIR–305–2x

PLAN TO VISIT OUR HERD

Myron R. & Grace E. Metzger
Route 2, Claypool, Indiana 46510
Telephone: 839-2300 (Area Code 219)

GUERNSEY

METZGER FARMS
Located 1 mile west of the junction of State Roads 13 and 14.

OUR TWO NEW GOLD STAR DAMS – MAY, 1973

DAN-BA-LEES T.C. PEERLESS JOY
(E '71, '72)
National Class Leader 4th for milk when made.
*20310–935–3-9DHIR–365–2x
4 records average 15648 lbs. MILK, 732 lbs. FAT.
COW INDEX . . . +768 MILK, +26 FAT

DAN-BA-LEES TAMIE (VG)
Twice a National Class Leader.
*23690–*1145–4-2DHIR–365–2x
National Class Leader 1st MILK, 1st FAT, when made.
*23280–1141–5-6DHIR–340–2x
Class Leader 10th for MILK, when made.
6 records average 17133 lbs. milk, 790 lbs. fat.
COW INDEX . . . +1011 MILK, +37 FAT

DAN-BA-LEE FARM

Located 2½ miles north of Cadiz on Road 500 W

Mr. & Mrs. Daniel W. Baker & Family

R.R. 2, Middletown, Ind. 47356
Tel. 317–722-4203

1927 MAPLE DAWN GUERNSEY FARM 1973

Continuous Testing for 36 Years

GOLD STAR BREEDER FOR 12 CONSECUTIVE YEARS

OUR NEW GOLD STAR DAM – May, 1973

T and T's MAGARITE (VG '70)
6 records average 16481 lbs. milk, 771 lbs. fat
COW INDEX . . . +854 LBS. MILK, +42 LBS. FAT
GOLD STAR DAM '73

MAGARITE is the dam of **MAPLE DAWN SHOWMAN MARINE**, a son of Maple Dawn Dagon Showman – USDA Summary 5/73 – 10 daughters in our herd, 12276 lbs. milk, 609 lbs. fat, a Pred. Diff. of +107 lbs. milk, +4 lbs. fat, 20% repeatability, 8 classified average 83.7.

Our Junior Herd Sire **MAPLE DAWN MARINE EMERALD (1/3/71)** is by Maple Dawn Showman Marine, a son of our new GOLD STAR DAM and he is out of Maple Dawn Maestro Essence (E '70, '72), 19070 – 974 – 5-2DHIR – 365 – 2x.

Emerald has a Gold Star Studded Pedigree . . . 8 Gold Star Sires Closeup in his Pedigree. Grand Champion Bull, Northwest Michigan Parish Show, 1973.

Breeding Stock For Sale At All Times

Visitors Welcome — 4 miles south of Scottville stoplight. — Herd on DHIR Test

Wm. L. Pleiness
Tel. 757-2624

Rt. 1, Scottville
Michigan 49454

Harlan E. Pleiness
Tel. 757-2630

PATTONVIEW

Wilbur and John W. Patton
8507–29 Mile Road
Albion, Michigan 49224
Telephone 517–629-9026

BREEDING GUERNSEYS FOR 28 YEARS

We breed to Top AI Sires –

BULLS LIKE CHAMPION, DARI FAYVOR, PRINCE, NONAS AMBASSADOR, DUKE

We also have used –

DALARK HEFAS CHAMP
Born: August 9, 1969

Sire: **Housleys J. Champion**
AI GOLD STAR SIRE

Dam: **Dalark Valor Jo Ann Hefa (VG–88 dry)**
12490–743–4DHI–305–2x
Second Two-Year-Old, National Junior Show, 1969
A daughter of Metzger Farms Transfer Valor, AI Gold Star Sire

OUR HEFAS CHAMP CALVES LOOK GOOD!

A STATE PRODUCTION LEADER!
A NATIONAL CLASS LEADER! !

NOW A GOLD STAR DAM
MAY, 1973

SPRINGDALE SENSATIONS DONNA (VG)
19680 – 832 – 4-6DHIR – 305 – 2x, State Production Leader MILK and FAT '68, CLASS LEADER 4th FOR MILK, when made. 20550 – 883 – 5-6DHIR – 305 – 2x, State Production Leader MILK and FAT '69.

7 lactations total 126,180 lbs. milk, 5,452 lbs. fat, 2,247 days – 2x, 7 records average 18,237 lbs. milk, 776 lbs. fat.

COW INDEX: +960 MILK, +31 FAT
GOLD STAR DAM '73

She is the dam of –
SPRINGDALE DONNA'S CHUM (3/8/67)
Son of Lyrene May Rose Prince
SPRINGDALE DONNA'S GYPSY BOY (2/20/68)
Son of Yellow Creek Bft. Gypsy King
SPRINGDALE EMPORERS DEBOR
*18980–844–3-5DHIR–365–2x
Class Leader 8th for milk when made

We are located 4½ miles south of stoplight to Kinney Road, then 1 mile west.

Carl A. Schwass
Tel. 616–757-2654
James C. Schwass
Tel. 616–757-2390

SPRINGDALE FARM
Kinney Road, Route 1
Scottville, Mich. 49454

1918 — *Edisto Farms* — 1973

BREEDING GUERNSEYS FOR 55 YEARS

TWO NEW GOLD STAR DAMS

GOLD STAR DAM – MAY, 1973

EDISTO FARMS M.F. LEILA (E '68 '70)
22070–981–4-1DHIR–365–2x
6 records average 14373 lbs. milk, 638 lbs. fat. **COW INDEX – +868 LBS. MILK, +35 LBS. FAT.**

A Maternal Sister

Edisto Farms M.F. Felice (E '67 '68–94, VG '70)
*22360–*1012–Jr3DHIR–305–2x
National Class Leader, 1st M, 1st F. HM A-A, 1967, 1968. She is dam of **EDISTO FARMS FELICE MAY PRINCE.** Born Dec. 25, 1968.
Sire: Lyrene May Rose Prince.
AI GOLD STAR SIRE

OUR OTHER NEW GOLD STAR DAM

EDISTO FARMS M.F. ROSEMARY (VG), 5 records average 13182 lbs. milk, 589 lbs. fat, COW INDEX – +786 LBS. MILK, +31 LBS. FAT – GOLD STAR DAM – MAY, 1973

All 3 cows mentioned are sired by Gayoso View Melinda Favorite – SILVER STAR SIRE – USDA Summary 5/73 – 32 daughters, 5 herds, **a Pred. Diff. of +799 lbs. milk,** +30 lbs. fat, 47% Repeatability, **27 classified average 84.3.**

A FAVORITE SON IS IN SERVICE . . . HE IS A PATERNAL BROTHER TO OUR NEW GOLD STAR DAMS.

EDISTO FARM FAVORITES BONUS
Born December 11, 1968

Dam Of Bonus-Full Sister To Brian

Edisto Farm S. Belva (VG–89.0)
14730–670–3-4DHIR–305–2x
Sire: Edisto Farms Flashs Star
AI Gold Star Sire
Her full brother – EDISTO FARMS S. BRIAN is also in service.

Their Dam's Dam – The Blossom Family

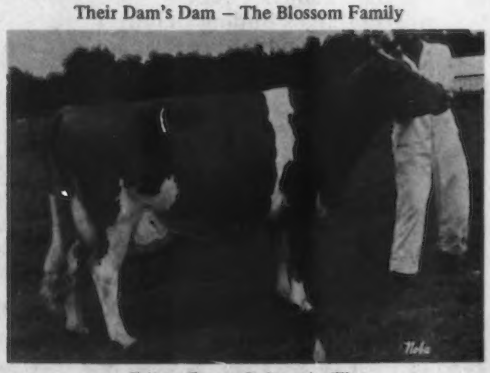

Edisto Farms O. Brenda (E)
7 lactations total 102,950 lbs. milk, 4,652 lbs. fat, 2,729 days–2x.
Dam: Edisto Farms B. Blossom (E)
9 lactations total 119,185 lbs. milk, 5,398 lbs. fat, 3,024 days–2x. 1st Produce, S.C., 1964, 1st Produce, N.C., D.C.E., 1966.

Bull Calves For Sale – Bulls Rich In This Proved Breeding

Tel. James B. Guess, III – 793-4379
William N. Gaston – 793-4549
We test, classify, show
T.B. and Bang's Accredited

DENMARK, S. C. 29042

"The Green Meadow Herd of the South"
J. B. Guess, III – Owner
William N. Gaston – Manager
Duncan Smoak – Herdsman

The American Guernsey Cattle Club

NEWS-O-GRAM

PETERBOROUGH, NEW HAMPSHIRE

CLASS LEADER 5th FOR MILK . . . ROETTA M. FAY (VG)
***20570 lbs. milk, 839 lbs. fat, 4-7DHIR–305–2x**

FOR IMMEDIATE RELEASE

The following 23 cows at OAK HOLLOW, Dilov Corp., Genoa City, Wisconsin have completed DHIR records and releases on their production were sent out to area newspapers.

NAME	MILK	FAT	DIVISION
Oak Hollow Princes Dody	14520	670	9-9DHIR–305–2x
Roetta Warriors Great Granda	15410	732	9-2DHIR–305–2x
Roetta B. Dutchess Dyna	15290	616	10-5DHIR–305–2x
Roetta BB Glissen	12970	556	2-7DHIR–305–2x
Roetta P. Pennys Coin	11320	577	2-1DHIR–305–2x
Roetta R. Great Gal	11890	577	2-2DHIR–305–2x
Boulder Stream A. Andrea	14180	614	5-9DHIR–297–2x
Roetta Princess Bright	13480	589	2-4DHIR–299–2x
Oak Hollow Admirs Model	14620	637	10-1DHIR–305–2x
Oak Hollow Financier Mod	14810	667	4-7DHIR–305–2x
Roetta Superior Rosy	14160	680	5-9DHIR–295–2x
Roetta Darigirl	17140	652	4-7DHIR–305–2x
Roetta M. Glitter	12300	556	3-6DHIR–305–2x
Roetta R Velvet	10310	465	2-2DHIR–305–2x
Boulder Stream Annettes Alexa	15660	687	6-2DHIR–305–2x
Roetta D Lou Lou	14040	677	5-6DHIR–299–2x
Roetta Rodeena	12010	568	2-2DHIR–305–2x
Roetta P Pennys Copper	12720	572	2-4DHIR–305–2x
Roetta Dargos Buding Debra	15670	712	11-0DHIR–305–2x
Walman N Panda	16460	631	3-9DHIR–305–2x
Roetta Lads Teena	12250	576	2-7DHIR–305–2x

PRODUCTION and OAK HOLLOW GO TOGETHER

1971 DHIR average . . . 65 DHIR records average 11813M, 523F, ME–305–2x
1972 DHIR average . . . 58 DHIR records average 12786M, 572F, ME–305–2x
1973 DHIR average . . . 12 DHIR records average 13023M, 609F, ME–305–2x
This is the first 3 months average.

ADD THIS PRODUCTION TO YOUR HERD!

OAK HOLLOW FARM

FOR SALE . . .

A CHOICE SELECTION OF BULLS OUT OF CLASSIFIED, TESTED COWS. THEY ARE OUT OF OUR BEST COWS.

Peter Volid, Owner
Genoa City, Wisconsin 53128

THE DILOV CORPORATION
Tel. 414–279-3308

GOLDEN GUERNSEY

Richard Peck & Sons
Farm Managers

PRICE — BLACK FARMS

Division Of Price's Producers

Farms Address
Box 37
Arrey, New Mexico 87930
Tel. 505—267-3611

3,300 GUERNSEYS

G. Paul Black
President
J. Bradley Houston
General Manager
Robert B. Price, Jr.
Chairman Board

OUR THREE NEW GOLD STAR DAMS

PRICE BLACK PRINCES ARTLESS (VG '70)
6 records average 16642 lbs. milk, 667 lbs. fat
COW INDEX — +996 LBS. MILK, +35 LBS. FAT
GOLD STAR DAM — MAY, 1973

PRICE BLACK PRINCES KALMA (VG '68)
6 records average 15133 lbs. milk, 572 lbs. fat
COW INDEX — +789 LBS. MILK, +22 LBS. FAT
GOLD STAR DAM — MAY, 1973

PRICE BLACK BILLYS A DEAR (VG '71)
2 records average 17965 lbs. milk, 672 lbs. fat
COW INDEX — +827 LBS. MILK, +19 LBS. FAT
GOLD STAR DAM — MAY, 1973

A RECENT ADDITION TO OUR HERD
TOP OF THE 1973 LOUISIANA STATE SALE

MAGNOLIA CHAMPION MAYBELLE
Born: August 13, 1970
Due: August 14, 1973 to Sande Hill Double Emory
Sire: Housleys J. Champion, AI GOLD STAR SIRE
Dam: A Billy from the Maybelle Family
Magnolia Billys Maybelle (VG)
7 records, 3 over 18,000 lbs. milk, class leader 9th for milk as a 2-yr-old. She is maternal sister to:
Magnolia Bonanza Maybelle (VG)
***19050 — 832 — Jr3DHIR — 305 — 2x, *4th for MILK, when made. She is a full sister to:**
Magnolia Billys Maylene (VG)
***20570 — *854 — Jr2DHIR — 305 — 2x, *National class leader 1st MILK, 1st FAT when made. Nyala Trophy Winner, 1968.**

Kleinpeter FARMS

REGISTERED GUERNSEYS

ROUTE 6, BOX 50, BATON ROUGE, LOUISIANA 70815 PHONE 937-2121

EIGHT MILES SOUTH OF BATON ROUGE SIXTY MILES NORTH OF NEW ORLEANS ON U.S. HIGHWAY 61

Leon R. Kleinpeter, Sr., President Thomas G. Kleinpeter, Manager Andrew Morris, Herdsman

DHIR Testing Green Meadow Breeding

We Congratulate The Buyers Of Our Three Bred Heifers In The 28th Annual Louisiana Guernsey Sale.

KLEINPETER FARMS D.B. VICTORY . . . Purchased by Price-Black Farms Arrey, New Mexico

KLEINPETER FARMS P. SHERRY . . . Purchased by Amos L. Brabham, Greensburg, La.

KLEINPETER FARMS C.B.K. CHERIE . . . Purchased by H. S. Stilley, Jr., Independence, La.

ALL THREE OF OUR CONSIGNMENTS WERE PASTURE BRED TO **KLEINPETER FARMS CHAMP BUGLER,** a son of Housleys J. Champion, AI Gold Star Sire and out of Kleinpeter Farms W. Trudie (VG), 14970 – 587 – 5-4DHIR – 305 – 2x, 16870 – 694 – 7-9DHIR – 305 – 2x.

1972 STATE PRODUCTION LEADERS
7 FOR MILK – 7 FOR FAT

	MILK	FAT	DIVISION	RANK
Mungles Sabo Marty	14450	605	2-3DHIR–305–2x	1st MILK
Kleinpeter Farms W.F. Hattie	12120	659	2-3DHIR–305–2x	1st FAT
Kleinpeter Farms N. Queen	13650	587	2-7DHIR–305–2x	1st MILK, 1st FAT
Price Black Billys A. Tressie	13730	590	3-2DHIR–305–2x	1st MILK
Brazos Nances Sherry	12600	706	3-5DHIR–305–2x	1st FAT
Kleinpeter Farms Dari Nedra	14990	661	3-8DHIR–305–2x	1st MILK
Brazos R.G. Josie	13730	665	3-11DHIR–305–2x	1st FAT
Kleinpeter Farms Dari Bell	15240	732	4-5DHIR–305–2x	1st MILK, 1st FAT
Brazos Royal Jann	14710	651	4-7DHIR–305–2x	1st MILK
Kleinpeter Farms N. Dorcus	13760	690	4-8DHIR–305–2x	1st FAT
Kleinpeter Farms Darilass	17260	738	5-0DHIR–305–2x	1st MILK
Kleinpeter Farms FL Iola	15130	768	7-5DHIR–305–2x	1st FAT

WE BREED TO TOP AI SIRES

Visitors Always Welcome

Please address correspondence to Leon R. Kleinpeter, Jr., R. 6, Box 50, Baton Rouge, La. 70815

OUR NEW GOLD STAR DAM MAY, 1973

SOUTH VIEW DIRK GLADYS

3 records average 17150 lbs. milk, 777 lbs. fat.

COW INDEX . . . +773 lbs. MILK, +34 lbs. FAT, VG '71

GLADYS is sired by **South View Nances Dirk** – USDA Summary 5/73 – 23 daughters, 2 herds average 12432 lbs. milk, 579 lbs. fat, a Pred. Diff. of +342 lbs. milk, +13 lbs. fat, 36% Repeatability, 16 classified average 83.2.

GLADYS is the dam of **CHENANGO DIVIDENDS GENERAL** – Born December 12, 1969. Sire: McDonald Farms R.L. Dividend, GOLD STAR SIRE '71.

We have several daughters by NANCES DIRK and DIVIDENDS GENERAL in our herd

Leo Metzger and Family
R.R. 1, Waterloo, Indiana 46793

CHENANGO FARM

OUR CLASS LEADING "BABS" – GAINS MORE RECOGNITION

BABS IS NOW A GOLD STAR DAM – May, 1973

GRANDVIEW P BABS (VG–3 times)
*25040–*1247–6-4DHIR–305–2x
National Class Leader, 2nd for milk, 1st for fat.
28365–1426–6-4DHIR–365–2x
6 lactations average 17177 lbs. milk, 858 lbs. fat.
COW INDEX – +809 lbs. MILK, +46 lbs. FAT.

HER PATERNAL SISTER

GRANDVIEW P. FRAN (E 3 times)
11810–694–5-3DHIR–305–2x
15570–853–6-3DHIR–305–2x
19670–1016–7-5DHIR–305–2x
21577–1131–7-5DHI–361–2x
21210–1040–8-7DHIR–305–2x
23615–1173–8-7DHIR–365–2x

Babs' son – Grandview Wistars Bart, Born October 13, 1971 is at Curtiss Breeding Service, Cary, Illinois. Bart is by Lyrene Myra's Wistar, AI Gold Star Sire.

FRAN is dam of two sons in service – **GRANDVIEWS WISTARS FABIAN** – Born March 3, 1971. A son of Lyrene Myras Wistar, AI Gold Star Sire. **FABIAN** is now at ABS, Inc., DeForest, Wisconsin 53532.

GRANDVIEW DUKES FOREMOST – Born June 15, 1972. A son of Lyrene Prince Duke. This bull has been syndicated. The members of the **FOREMOST** Syndicate are George F. Morgan, Cato; Robert Stanelle, Brillion; Edward and Norbert Pritzl, Cato and Gerald W. Bogwardt, Manitowoc, Wisconsin. We also retained a share in **FOREMOST.**

We are breeding to PRINCE – WISTAR – FINANCIER
We can offer a good selection of bull calves – bulls by Proved Plus Milk Sires out of high record, high classifying dams.
SEND FOR NAMES AND PEDIGREES ON AVAILABLE BULL CALVES.
WE RAISE ONLY OUR BEST – THE KIND WE WOULD USE OURSELVES.

Maurice and Janet Lipply
R.R. 1
Silver Lake, Indiana 46982

GRANDVIEW FARM

ADOHR FARMS

CAMARILLO · VENTURA COUNTY · CALIFORNIA

OUR NEW
GOLD STAR
DAM, MAY, 1973

GOLD STAR DAM

An Excellent Lafayette Daughter
SARIVAL LA GENEROUS (E '69 '71)
1st 3-Year-Old, Ariz., GN, 1967, Res. Gr. Ch., GN, 1967
12150–682–Jr2–365–2x
15260–770–3DHI–365–2x
16230–874–4DHI–365–2x
16820–946–6-4DHI–326–2x
15910–879–7DHI–305–2x
15530–1090–8DHI–305–2x
2 milking daughters in our herd

BORN	RECORDS DAYS	RECORDS NO.	AVERAGE MILK	AVERAGE FAT	COW INDEX MILK	COW INDEX FAT	RPT.	CL.	LAST CALVING
64	305	2	16095	888	801	50	32	E '72	5/73

A daughter by High Meadows Jolly Lafayette – USDA Summary 5/73 – 103 daughters, 14 herds, a Pred. Diff. of +399 lbs. milk, +8 lbs. fat, 48% Repeatability, 84 classified average 85.0.

T. A. KNIGHT, Manager — The Welcome Mat Is Always Out At Adohr — J. L. ELLIOTT, Superintendent

THREE NEW GOLD STAR DAMS – MAY, 1973

CLEVERLANDS CHAMPS SUGAR . . . Daughter of Cleverlands Champion
3 records – 19833 lbs. MILK, 716 lbs. FAT
COW INDEX: +1125 MILK, +29 FAT, VG '72

CLEVERLANDS ELDORADOS RHEVA . . . Daughter of Cleverlands General Eldorado, 3 records – 18020 lbs. MILK, 724 lbs. FAT
COW INDEX +891 MILK, +34 FAT, VG '72

CLEVERLANDS HEROS ROMILDA ANN . . . Daughter of Wyno Saints Hero, 1970 State Production Leader for Milk, as a 2-year-old. Nyala Trophy Winner, 1970.
1973 NATIONAL CLASS LEADER – 5TH FOR MILK
20620 lbs. Milk, 736 lbs. Fat, 4-6DHIR–305–2x
3 records – 20663 lbs. MILK, 752 lbs. FAT
COW INDEX: +804 MILK, +18 FAT, VG '72
She has a son by Darimost.

ADD CLEVERLANDS PRODUCTION TO YOUR HERD

GOLD STAR BREEDER 11 CONSECUTIVE YEARS . . . HERD HAS PLACED FROM FIRST TO SEVENTH AMONG ALL HERDS IN THE COUNTRY FOR MILK (125 or more DHIR records) 11 TIMES.

Visitors Always Welcome

George and Louise Clever
Stuart and Diana Clever
Phone 209—835-4100

26524 S. Highway 33
Tracy, Calif. 95376

CLEVERLANDS
William K. Grantham, Herdsman

Lockshore

OUR THREE NEW GOLD STAR DAMS

TWO ARE MATERNAL SISTERS

LOCKSHORE B. DAVINA (E 3 TIMES)
12760–656–2-3DHIR–305–2x
17610–772–3-4DHIR–299–2x
20650–906–4-3DHIR–305–2x
21750–976–5-4DHIR–305–2x
4 records average 19758 lbs. milk, 880 lbs. fat
COW INDEX – +1038 LBS. MILK, +38 LBS. FAT, RPT. 43%
GOLD STAR DAM – May, 1973
Sire: Burger's Place Billy – AI GOLD STAR SIRE

Her daughter – LOCKSHORE C. DAVINIA, an open heifer by Housleys J. Champion, was purchased by Henderson Stockton, Phoenix, Ariz. for $2850.00 in the First National Heifer Sale, 1971. **TOP HEIFER IN THE SALE.**

DAVINA is a maternal sister to **LOCKSHORE VALOR FANA** (VG '72), 4 records average 16993 lbs. milk, 757 lbs. fat, **COW INDEX – +750 LBS. MILK, +36 LBS. FAT, RPT. 43%, GOLD STAR DAM – May, 1973.** Fana is by **Metzger Farms Transfer Valor**, AI GOLD STAR SIRE. Both DAVINA and FANA are out of **Lockshore Sultan Lana (VG)**, 1st Produce, Michigan State Fair, 1969.

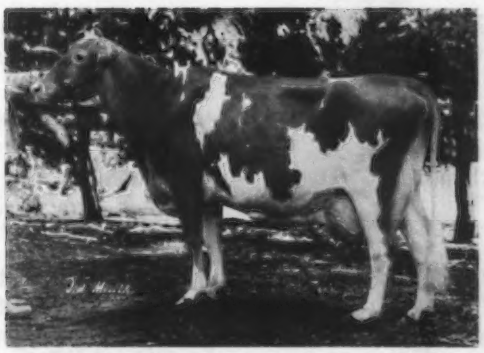

LOCKSHORE T.C. FAWN (E '70, '72)
14790–593–2-2DHIR–301–2x
20390–851–3-2DHIR–365–2x
22690–870–4-4DHIR–305–2x
3 records average 20570 lbs. milk, 797 lbs. fat,
COW INDEX – +1106 LBS. MILK, +25 LBS. FAT, RPT. 42%
GOLD STAR DAM – May, 1973

Lockshore Farms — Hickory Corners, Michigan 49060

JAMES A. and ALICE B. FISH — T. B. and Bang's Accredited — THOMAS GUTHRIE, Herdsman

Tel. Hickory Corners 616–671-5400 — Located 3½ miles north of Richland, Michigan

CORPORAL and WINSTON . . .

Favorites at SELECT SIRES

APPLEBROOK FAME'S CORPORAL
Gold Star Sire

EBER-LEA FARMS WINSTON
Gold Star Sire

Corporal daughters are stylish, well-balanced cows. They are big-framed cattle with much width and length in the rump region. **Corporal** is well known as the sire of Fox Run AFC Faye, the National Milk and Fat Champion of the Guernsey breed. **Corporal** is one of the high bulls for "conception rate" in the Guernsey stud at **SELECT SIRES.**

The **Winston** daughters are tall, long and sharp. They are long in the rump region and wide at the pins. They possess much strength in the loin area. Udders are outstanding in quality and attachments. **Winston** has earned the Gold Star Sire award on the basis of all A.I. daughters. He combines two of the breed's most successful sires, Wistar and Flash. **Winston** is recommended to use on Lyrene May Rose Prince daughters.

USDA Sire Summary (May 1973)

470 Dtrs. (135 Herds)	10625M	4.46%	474F
Herdmates	10178	4.59	467
Actual Diff.	+ 447M	-.13%	+ 7F
Pred. Diff.	+ 429M	-.12%	+ 7F

Repeatability 93%; Dollar Difference +$19
170 Class. Dtrs. Avg. 84.1

USDA Sire Summary (May 1973)

56 Dtrs. (32 Herds)	11144M	4.64%	517F
Herdmates	10448	4.65	486
Actual Diff.	+ 696M	-01%	+31F
Pred. Diff.	+ 537M	-.01%	+24F

Repeatability 73%; Dollar Difference +$36
15 Class. Dtrs. Avg. 84.1

Corporal and **Winston** are further proof that when we say 'select sires', we mean it. Send for your free copy of our latest sire directory containing our complete line up of outstanding Guernsey sires.

SELECT SIRES

CVBA Logan, Utah
IBC Hampshire, Ill.
ETABA Knoxville, Tenn.
MABC State College, Miss.
KABA Louisville, Ky.
TABA Brentwood, Tenn.
VaABA Rocky Mount, Va.
MABC East Lansing, Mich.
COBA Columbus, Ohio, Tyler, Texas

SELECT SIRES, INC., ROUTE 3 BOX 126 PLAIN CITY, OHIO 43064 614/873-4683

just what the name implies

A. AUSTIN CHENEY
LITCHFIELD, CONN. 06759

Herb Bailey, Manager
Tel. (203) 567-5181

Consultant: Henry Thomas
Cortland, N. Y. 13045
Tel. (607) 756-9319

The New Look At **Falcon's Flight Farms**

Herd Founded 1906 — Continuous Testing Since 1917

TWO NEW GOLD STAR DAMS – MAY, 1973

PINE VISTA W. PRIDE – Winner of the Nyala Trophy, 1969; *24630 – *1056 – 3-10DHIR – 305 – 2x, National Class Leader 1st MILK, 1st FAT, when made. *19050 – *789 – 2-9DHIR – 305 – 2x, National Class Leader 1st MILK, 9th FAT, when made. DAM OF PINE VISTA PROGRESS – A Syndicate bull at NOBA, INC., Tiffin, Ohio.

PRIDE has 3 records that average 18783 lbs. MILK, 785 lbs. FAT.

COW INDEX . . . +980 lbs. MILK, +36 lbs. FAT, E '70

PINE VISTA W. ADA – National Class Leader *17700 – *835 – 2-11DHIR – 296 – 2x, 2nd for MILK, 3rd FAT, when made. 4 records average 17155 lbs. MILK, 810 lbs. FAT.

COW INDEX . . . +760 lbs. MILK, +37 lbs. FAT, VG '73

ADA is dam of Pine Vista Ace, sold to Herman R. Weingart, Jr., Greenridge Farm, Lebanon, Conn.

Ada gave birth to a fine bull calf on July 1, 1973 by Darimost. This calf would be a desirable youngster for sampling by the studs.

NEW HONORS FOR ELLE

SHE IS NOW THE HIGHEST + MILK COW INDEX – GOLD STAR DAM, MAY, 1973, As Listed In The September Guernsey Breeders' Journal. **FIRST AMONG 174 NEW GOLD STAR DAMS.**

ALL-BREED CHAMPION FOR BUTTERFAT AS A TWO-YEAR-OLD AND AS A THREE-YEAR–OLD.

Only cow of the breed to make a National Class Leader record for both MILK and FAT in 1971. A Repeat National Leader For Fat In 1972.

OUR NEW GOLD STAR DAM –
2 records average 23405 lbs. milk, 1147 lbs. fat.
COW INDEX . . . +1398 LBS. MILK, +59 lbs. FAT, VG '72.

WAGNERS S ELLE
***19730–*983–2-6DHIR–305–2x**
National Class Leader, MILK and FAT. All-Breed FAT CHAMPION Sr2-year-old.
***21390–*1106–3-7DHIR–305–2x**
4th for MILK, 1st FAT, All-Breed FAT CHAMPION Sr3-year-old.

A Small Select Herd, "Where We Don't Own All The Good Ones, But The Ones We Own Are Good Ones."
GOLD STAR GUERNSEY HERD, 1971 and 1972
Top DHI Guernsey Herd in Illinois In 1972 . . . 12523M–595F–21.7 Cows
Top DHIR Guernsey Herd In Illinois In 1972 . . . 21 Records Average 13721M–642F

Audrey D. Wagner, Owner
Tel. 815–457-2261

WAGNER GUERNSEY FARM
Route 1, Cissna Park, Illinois 60924

1973 NATIONAL GUERNSEY SHOW

October 8 – 14

Fresno Fairgrounds, Fresno, California

Judging October 11 & 12

Judge Rowland Beauvais,
Rougemont, North Carolina

$8,000 In Premiums Offered

National Junior Guernsey Show
October 11
$1,920 In Premiums

Golden Pail Guernsey Production Contest
$500 In Premiums

FREE FEED, BEDDING, AND TRANSPORTATION FROM RAIL

Entries Close Sept. 27

For Information:

Ralph Hinds, Mgr.
Fresno Fair
1121 Chance Ave.
Fresno, CA
93702

(209)
255-3081

Overall
Fresno Fair
Dates
October 4th thru 14th

ENTERTAINMENT EVENTS SCHEDULED DURING THE NATIONAL GUERNSEY SHOW DATES Oct. 8-14:

Tanya Tucker & Glenn Ash
Free Stage Show

Dr. Michael Dean, Hypnotist
Free Grandstand Show

Kenny Rogers & The First Edition
Free Stage Show

Golden State Rodeo & Ben Hur Chariot Races
Free Grandstand Show
(Mexican Charreada on Sunday only)

Myron Floren, Bobby & Cissy, and the Pearce Sisters
Free Stage Show

Big Destruction Derby, Sunday, Oct. 14th, only
Free Grandstand Show

Horse Racing Daily Except Sunday at Extra Charge
12:30 PM Daily

FRESNO DISTRICT FAIR
FRESNO, CALIFORNIA

1897 **OBERLAND** 1973

Guernseys Since 1911

HAS
FOR SALE OR LEASE
CHEDCO HOLLYS BILLY BOY
Born: June 19, 1971 – Sired by Burgers Place Billy, GSS

His Dam

Chedco J. Flash's Holly, 88 – 90.5 – 91 – 88.
6 records total: 89866M–4574F
18140–917–7-1DHIR–305–2x
Milking over 80 lbs. per day at 8-2
Cow Index over 600 lbs. Milk
Maternal Granddam Chedco K. Hollyhock, E–93.5
14076–819–5-7HIR–305–2x
Cow Index-plus 167 lbs. milk

His Maternal Sisters

Chedco Nance's Hollybell, E 2x
13200 – 639 – 2-4DHIR – 305 – 2x,
13580 – 631 – 3-5DHIR – 305 – 2x.
Retest: 7770–318–4-7DHIR–120 days–2x
Chedco Nance's Holly, VG 3x
3 records total: 47379M–2186F
15930–711–4-10DHIR–305–2x

His Maternal Sister

Chedco M. Actor's Holly, VG
13332 – 666 – 2-2DHIR – 305 – 2x;
16132 – 806 (ME–305–2x)

Visitors Always Welcome

OBERLAND FARMS
11177 Kinsman Road
Newbury, Ohio 44065
Telephone
216–564-5457

RAE-MAR GUERNSEY FARMS

Features its

"ROSEBUD" FAMILY

They Contributed Greatly To Our First Gold Star Breeder Award

A Branch Of The "Rosela" Family

RAE-MAR BYRONS ROSEBUD (VG), First 2-Year-Old, Best Uddered 2-Year-Old, All-Iowa. 7 records include, 14210 – 707 – 6yrs – 351 days.

Daughter – RAE-MAR NANCES ROSETT (VG–86.5), First 4-Year-Old, District 1, 1972. 3 records include, 17150 – 769 – Jr4 – 365 days.

Daughter – RAE-MAR MARS RONANA (D), 1st Heifer Calf & Junior Champion, District, 1963. 6 records include, 11410 – 552 – 5yrs – 294 days, Due to Darimost.

Ronana's Daughter – RAE-MAR REXS ROGUE (VG 3 times). 4 records include, 14870 – 744 – 6yrs – 367 days. She has a yearling son by Darimost we are sampling. Fresh again with a son by Mulhocaway Butterfat King Hal.

Ronana's Daughter – RAE-MAR KING HALS ROSITA (VG–87), 11730 – 688 – Jr2 – 397 days. Safe in calf to Mungles Sabian Saturn.

Ronana's Daughter – RAE-MAR BONANZAS REGINA, 12730 – 638 – Jr2 – 264 days (inc.), still milking over 42 lbs. Safe in calf to Saturn.

Rosett's Daughter – RAE-MAR PRINCESS ROSETTA. Just fresh – milked 47.3 first month, 55.2 the second and 47.5 the third month.

April, 1973 DHIA HERD AVERAGE – 28.9 cows 12,606M, 4.9%, 619F
May, 1973 DHIA HERD AVERAGE – 28.9 cows 12,737M, 4.9%, 628F

High Guernsey Herd In Iowa For Fat 1972 – 1973
High Herd All Breeds Clayton County

Rae-Mar Guernsey Farms

Dick, Kay, Misty and Madonna Troester, Owners
Tel. (319) 245-1009

VISITORS WELCOME

R.R. 1, Elkader, Iowa 52043
5½ miles southeast of Elkader

Dutch Mill Farm

2½ miles west of Sparta on old highway 16

Roy F. Jacobs and Son
Tel. 269-2794

Route 1
Sparta, Wisconsin 54656

NEW HONORS FOR FERN – SHE IS NOW A GOLD STAR DAM

GOIN FARMS FERN – E 3 TIMES
13930–626–1-11DHI–305–2x
15730–765–3-3DHI–305–2x
19170–879–4-3DHI–305–2x
18800–843–5-3DHIR–305–2x
24010–1016–6-3DHIR–365–2x
On retest – 21357 – 916 – 7-11DHIR – 296 (inc. on 365 day record)

First Aged Cow, Senior and Grand Champion, Wisconsin, Minnesota and World Dairy Exposition, 1970.
5 lactations average 18368 lbs. milk, 816 lbs. fat.
COW INDEX: +1169 LBS. MILK, +52 LBS. FAT.
GOLD STAR DAM – MAY, 1973

HER SON . . . DUTCH MILL CHAMPIONS FUTURE – Born January 12, 1971 IS THE BULL TO USE IN YOUR HERD. BREED TO THE BULL WITH THE FUTURE . . . A CHAMPION OUT OF FERN. FUTURE SEMEN IS AVAILABLE NOW!

A NERO OUT OF A VERY GOOD – 88.5 FORESQUIRE GOES TO MOONLANE FARM

During a recent visit to our farm Warren J. Moon, 2534 W. 4th St., Oshkosh, Wisconsin 54901, saw Maude and liked her. He asked if we had a son out of this cow – and when we said yes – HE SAID IS HE FOR SALE? When he saw the calf – the deal was closed in a hurry. **Warren is happy and we are pleased to have this bull go to Moonlane Farm.**

TAG LANE NERO M. FRANK . . . Born February 4, 1972

Sire: Dutch Mill Valors Nero, a son of Dutch Mill Billys Valor out of an Excellent.

Dam: Tag Lane Fore Maude (VG '73 – 88.5)
On test at 3-4DHI – milked to 89 lbs. per day and projected at 19955 lbs. milk, 877 lbs. fat; 14939 – 671 – Jr2DHI – 305 – 2x, 17072 – 790 – Jr2DHI – 365 – 2x. A daughter of Lockshore K. Foresquire.

HERD ON DHI TEST . . . Our August rolling herd average on 46.8 cows was 13,464 lbs. milk, 642 lbs. fat.

A Few of Our Cows – On DHI Test

	MILK	FAT	DIVISION
Bennetts Nance Tillie (VG–87.5)	17986	792	5-9DHI–365–2x
Valleyland Bonda (VG–87.5) Her son by Darimost For Sale	19447	894	6-9DHI–363–2x
Tag Lane C. Bonita (VG–89) Daughter of Bonda (above)	15893	864	2-1DHI–365–2x
Kuhtzdale L Maude (VG–88) Her son for sale Dam of Tag Lane Fore Maude (above)	15176	863	8-0DHI–351–2x
Bennetts Nance Fay (VG–88.5)	15672	727	3-10DHI–305–2x
Tag Lane Foresquire Naomi (VG–87.5)	15931	868	3-0DHI–305–2x

We are breeding to KOKOSINGS CANDY WISTAR, WESTERN GLOW DARIMOST, LYRENE MAY ROSE PRINCE, & DUTCH MILL VALORS NERO.

OUR FIRST NERO DAUGHTER IS FRESH AND MILKING WELL! ! !

TAG LANE FARM
Thomas A. Griswold, Owner
Route 1, Box 257A
Ixonia, Wisconsin 53036

Plan To Visit Our Herd – Visitors Always Welcome

Telephone 414–261-9067

Located 2 miles north of U.S. Hwy. 16 on River Valley Road.

BROOKNILL FARMS COMPLETE DISPERSAL, AT THE FARM, PARIS, ONTARIO, CANADA, MONDAY, OCTOBER 15, 1973 – 11:30 A.M.

Howard J. Brooks, Herd Owner – Phone: 519–442-4036 – Residence, 519–442–3947 – Farm

91 HEAD . . . 3 BULLS – 42 COWS – 14 BRED and 32 OPEN HEIFERS

PICTURED BELOW – 6 DESCENDANTS OF CURTISS CANDY PROUD GERTRUDE. 76 HEAD IN THE SALE ARE DIRECT DESCENDANTS THROUGH THE FEMALE LINE (see Back Cover of this Journal for more details on this family and sale.)

A TOP SIRE PROSPECT

LOT 48 – BROOKNILL FSG SECRETARIAT
Born 12/21/72
Sire: Brooknill Fames Sir Galahad
"SECRETARIAT" is a double GERTRUDE, a double BRIGADIER and has 10 crosses to Shuttlewick Levity.

DAM OF SECRETARIAT

LOT 46 – BROOKNILL DAMES GARLIC
VG '70, E '72, Born 2/24/68. Due 3/20/74 to Brooknill Butterfat Graham. 3 records include 13750 – 738 – 2-10 – 365. **Sire: Mulhocaway** Butterfat Dispatch. **Dam: Brooknill** RB Gorgeous (VG) GOLD STAR DAM, 65,190 lbs. M, 3,496 lbs. F in 6 lactations. She is out of GERTRUDE.

3 DAUGHTERS BY BROOKNILL BUTTERFAT GRAHAM (EX), Sire: Mulhocaway Butterfat Dispatch, Dam: Brooknill Traveling Ginger (E), 17688 – 768 – 9yrs. ALL TRACE TOP AND BOTTOM TO GERTRUDE.

LOT 73 – BROOKNILL B.G. GINNY
Born 4/28/70. Due 1/31/74 to Lyrene May Rose Prince. **Dam: Brooknill RBA Gilley.** Her heifer calf also in sale.

LOT 56 – BROOKNILL B.G. GRANDIOSE (VG–89)
Born 7/15/70. Due 2/2/74 to Lyrene May Rose Prince. **Dam: Brooknill C.A. Gizzelle (see below).**

LOT 40 – BROOKNILL B.G. GRACIOUS (VG)
Born 7/1/70. Due 4/15/74 to Brooknill Fames Sir Galahad
Dam: Brooknill Fabulous Gail
Her heifer calf also in sale.

LOT 54 – BROOKNILL C. A. GIZZELLE (VG)
Born 3/5/68. Calved 7/9/73, 3 records include 9637 – 493 – 3yrs – 305.
Sire: Chedco Carnations Actor
Dam: Brooknill R.B. Geraldine (E)
Double Gold Star Dam
Two daughters in the sale, one by Darimost.

PLAN TO ATTEND . . . Directions to farm. From Paris take Route 2, 3 miles west to Bishopsgate Road, turn south 2 miles to farm (Yellow barns). SALE HEADQUARTERS – Holiday Inn, Brantford, Ontario, Phone 519–753-8651. FOR CATALOGS WRITE: **The MERRYMAN CO., SPARKS, MD. 21152,** John B. Merryman. Tel. Home 301–771-4624; Office 301–771-4321; George W. Snyder, St. Johns, Pa. 18247, Tel. 717–788-3029 or **ONTARIO GBA,** Don MacKenzie, Secretary-Treasurer, 368 Woolwich St., Guelph, Ontario, Canada.

OPPORTUNITY TO BUY AT PUBLIC AUCTION, COWS FROM THE HIGHEST PRODUCING HERD FOR MILK IN 1972 (50-75 records).

EVERYTHING SELLS – COMPLETE DISPERSAL BY AUCTION

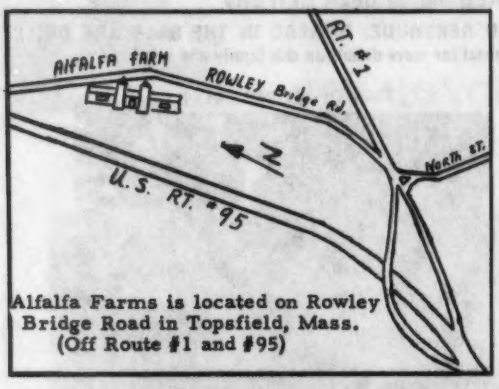

Alfalfa Farms is located on Rowley Bridge Road in Topsfield, Mass. (Off Route #1 and #95)

ALFALFA FARM, TOPSFIELD, MASS.
Robert B. White, Mgr., Tel. 617–774-1740
WEDNESDAY, SEPTEMBER 26 – 10:00 A.M.

90 REGISTERED GUERNSEYS

50 COWS – 17 BRED HEIFERS – 4 SERVICE AGE BULLS – BALANCE YEARLINGS AND CALVES

HIGHEST PRODUCING HERD IN THE U.S.A. FOR MILK IN 1972 (50-75 RECORDS)

58 DHIR records averaged 14384 lbs. MILK, 4.5%, 653 lbs. FAT, ME–305–2x. 1973 PRODUCTION . . . First 6 Months . . . 28 DHIR records average 14917 lbs. MILK, 4.3%, 644 lbs. FAT, ME–305–2x.

A Good Working Herd . . . Selling In Their Working Clothes

THESE COWS AND OTHERS LIKE THEM ARE SELLING ALONG WITH THEIR OFFSPRING

Merit F. Fern	19300–782–3-7DHIR–305–2x National Class Leader, 7th for Milk when made
Dana Meads Lively Cindy	18620–785–5-5DHIR–305–2x
Merit F. Erma	16300–617–3-2DHIR–305–2x
Alfalfa Farm A. Lota	14500–722–3-4DHIR–305–2x

YOUNG CATTLE BY POPULAR SIRES . . . The sale will offer several daughters by LYRENE MAY ROSE PRINCE, WESTERN GLOW DARIMOST, HOUSLEYS DARI FAYVOR, UNH DARIMOST NOBLE.

Also Selling . . . A Bank of Frozen Semen . . . Semen from DARIMOST, BILLY, PHAREKA, PRINCE, NANCE, FLORET'S COMMAND and other proved and popular sires.

COMPLETE LINE OF FARM EQUIPMENT PLUS ALL DAIRY AND BARN EQUIPMENT

2510 John Deere Diesel Tractor with new bucket loader, cab, snowplow and chains; J.D. 430 tractor; Farmall 130 tractor; 9-ft. N.H. Haybind; N.H. Baler with bale thrower; N.H. rake; N.H. chopper (corn and grass heads); N.H. blower; Easy Flow lime sower; 2-way Int. plow; 2-bottom J.D. plow; J.D. No. 9 mower; Int. corn planter; Ford flatbed farm truck; GMC small flatbed; 2 Grove self-unloading wagons; hay wagon; 8-ft. Int. disc harrow; grain drill; weed sprayer; hay elevator; manure dump trailer; small utility trailer; Kuhn hay tedder; air compressor; electric welder; some small tools; many odds and ends.

DAIRY AND BARN EQUIPMENT

Surge Pipeline Milker for 80 cows, complete; 2 Vacuum pumps; 6 new milk meters; 800-gal. bulk tank CHERRY BURRELL; 1956 Ford bulk milk truck – 1,000-gal. tank; 5 large cattle fans; 96 rubber cow mats; 100 cow signs; sinks; pails; feed carts; etc. Silo-Matic Silo Unloader for 20-ft. silo; UNION CARBIDE SEMEN TANK.

Everything – yes, everything must go! ALL CROPS including 21 acres standing corn, 7,000 bales of hay. WHITE FARMS, INC., is discontinuing their retail milk business. In addition to this complete dispersal they will sell the milk bottling equipment at their Ipswich, Mass., plant privately. Contact them direct . . . Robert White, Farm Manager, Tel. 617–774-1740.

Sales Managers:
T. R. Langdell, Auctioneer
Milford, N. H.
Tel. 603–673-2876

FOR CATALOGS WRITE:
Richard H. Merritt
Town Farm Road
Farmington, Conn. 06032
Tel. 203–677-1583

RAMONA GETS NEW HONOR AND RECOGNITION

A National Class Leader – 6th For Fat When Made
Excellent – 94.0

Twice An All-American
All-American Two-Year-Old – 1971
All-American Three-Year-Old – 1972
UNANIMOUS CHOICE OF ALL VOTING JUDGES

GOLD STAR DAM – MAY, 1973

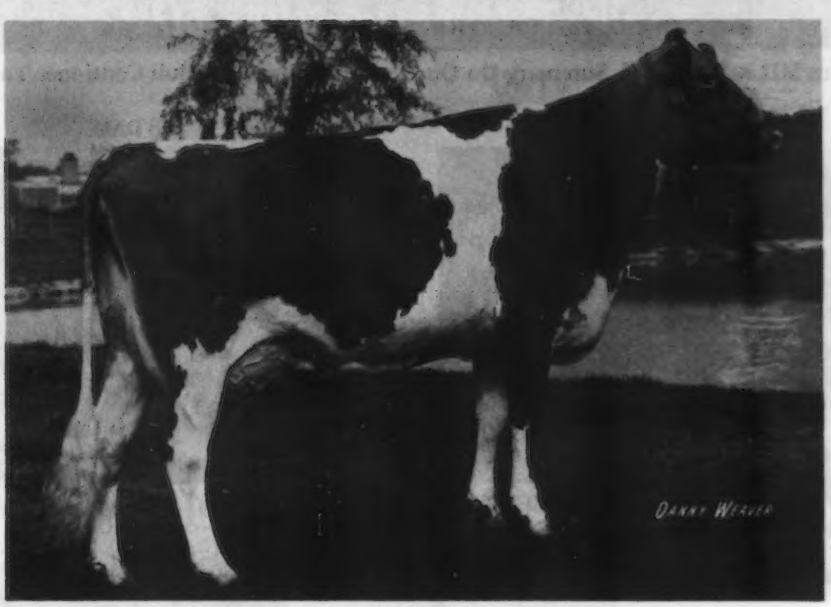

UVM PRINCESS RAMONA (E–94.0)
16660–*893–2-5DHIR–365–2x
*6th fat when made, now 8th for fat
16140–822–3-7DHIR–330–2x
2 records average 16920 lbs. milk, 839 lbs. fat.
COW INDEX . . . +793 lbs. MILK, +44 lbs. FAT

GOLD STAR DAM – 1973

RAMONA IS THE DAM OF THE BULL YOU DREAM ABOUT FOR YOUR BREEDING PROGRAM

MAURANA WIS TELESTAR

Born March 29, 1973

Sire: LYRENE MYRAS WISTAR, Gold Star
1/72 USDA Pred. Diff. +644M, +32F, 93% Rpt., 254
Cl. Daus. Avg. 83.8.

PLAN TO VISIT MAURANA WHEN IN OUR NEIGHBORHOOD

Bulls for sale out of high classified cows and from strong female families.

T. B. Accredited — Calfhood Vacc. — Bang's Cert.

MAURANA FARM — Rt. 5, Goshen, Indiana 46526

DR. M. L. WELDY, Owner — CLAYTON HAVENS, JR., Manager

TWO EXCELLENTS – BOTH ARE NOW GOLD STAR DAMS

MAYFLOWERS T. ROSEBUD (E '71, '73) . . . A daughter of Mayflower Fames Transfer (featured below)

ROSEBUD has 4 records that average 14560 lbs. milk, 702 lbs. fat.

COW INDEX – +777 LBS. MILK, +34 LBS. FAT

GOLD STAR DAM – MAY, 1973

HAPPY HILL NANCE BETH (E '70, '71) . . . A daughter of Norgert's Royal Nance, AI Gold Star Sire

BETH has 5 daughters that average 14954 lbs. milk, 734 lbs. fat.

COW INDEX – +816 LBS. MILK, +31 LBS. FAT

GOLD STAR DAM – MAY, 1973

The Plus MILK Pred. Diff. Summary On Our National Champion Bull Continues To Go UP

HIMSELF

MAYFLOWERS FAMES TRANSFER
Grand Champion Bull, Ohio State Fair and National Guernsey Show, 1966.
Sire: Henslee Farms V Fame, The Virtue Family

HIS DAM

Ver-Dell T. Margene (E 3 times)
12020–550–Jr3DHIR–297–2x
14151–632–Jr4DHIR–365–2x
13080–594–7DHIR–365–2x

USDA SUMMARY 5/73 . . . 27 daughters
3 herds average 11592 lbs. MILK, 535 lbs. FAT, a Pred. Diff. of +340 lbs. MILK, +9 lbs. FAT, 28% Repeatability, 20 classified average 86.5.

FAMES TRANSFER HAS NOW SIRED 4 EXCELLENT DAUGHTERS

T ROSEBUD (E '71 – '73) ONE OF OUR 2 NEW GOLD STAR DAMS
HAPPY HILL T. MOLLY (E '73), 18430–734–2-5DHIR–365–2x
HAPPY HILL TRANSFER FLOWER (E '73), 11200–526–3-4DHIR–305–2x
HAPPY HILL TRANSFER LOTUS (E '71), 13320–612–3-7DHIR–305–2x

Our 1973 Rolling Herd Average For August
131 Cows, 12892 lbs. MILK, 589 lbs. FAT
ACTUAL DHIA

HAPPY HILL FARMS

REG. GUERNSEY CATTLE
Willey Road
(Off U.S. By-Pass 50)
Harrison, Ohio 45030

Breeding Tomorrow's Guernseys Today

James K. Heidrich
Owner
Charles McLaughlin
Manager
Office Phone (513) 738-1600
Marvin Harris
Field and Maintenance Supt.

BRENDA IS NOW A GOLD STAR DAM

VAN KLEECKS BRENDA . . . Lifetime production, 8 lactations total 127,070 lbs. MILK, 5,533 lbs. FAT, 2,607 days – 2x, 8 records average 15,856 lbs. milk, 681 lbs. fat.

COW INDEX – +801 LBS. MILK, +20 LBS. FAT

GOLD STAR DAM – MAY, 1973

3 LIFETIME COWS WITH 100,000 LBS. MILK OR MORE ALL ARE FROM OUR "A" FAMILY

	NO. OF LAC.	DAYS	FAT	MILK
VAN KLEECKS ASTER	11	3,927	7,408	149,900
VAN KLEECKS ASTRID	9	2,718	5,240	113,480
VAN KLEECKS ABBY	7	2,611	5,409	102,040

STOCK FOR SALE – Females Rich In The Blood Of Our "A" Family

George Van Kleeck
Hobart, N. Y. 13788

Tel. 538-9123

Van Kleeck Farm
Located in Hobart Village on Route 10

DAISY IS STILL WINNING HONORS FOR ALICE
OUR NEW GOLD STAR DAM

DAISY OF ROCK RIDGE (VG)
15245–698–2-5DHI–305–2x
17227–761–3-5DHI–305–2x
14618–717–4-10DHI–305–2x

COW INDEX: +865 LBS. MILK, +50 LBS. FAT – GOLD STAR DAM, MAY, 1973

A daughter, Peckhurst Daisydell was purchased by Melvin L. Yoder, Myrtle Creek Farm, Montezuma, Georgia, in the 4th Yellow Creek Sale, 1971. She has a record of 12750 – 581 – 2-9DHIR – 302 – 2x, 14025 – 625 – ME. WE HAVE IN OUR HERD . . . A daughter by Billy – due in November to Gaylord.

We are breeding to sires like PRINCE – DARIMOST – GAYLORD.

DAISY freshened July 11, 1973 with a bull calf by Lyrene May Rose Prince. This is a tremendous calf, good bone, size and stretch. He is For Sale.

We Show – We Classify – We Test

Jack Frost and Family
Cherry Creek, N. Y. 14723
Tel. 296-5343 (Home)
296-5555 (office)

VILLAGE FARM

Plan to visit our herd in 1973

OUR NEW GOLD STAR DAM IS A TOP COMMAND

FRANLEE T.C. PEARL (VG '72)

4 records average 14738 lbs. milk, 526 lbs. fat

COW INDEX – +751 LBS. MILK, +9 LBS. FAT

GOLD STAR DAM
MAY, 1973

We have 2 granddaughters in our herd.

We breed to Eastern AI Sires. We use:

HOLLIREX
POLLYS EMORY
DOUBLE EMORY
DARI GUARD

Frank Wiley, Owner
Floyd Yahn, Herdsman
Victor, N. Y. 14564
Tel. 716–924-2655

FRANLEE FARMS
3 miles north of Victor on High Street

52nd Eastern Ohio Guernsey Sale

Thursday, October 4, 1973, Fairgrounds, Canfield, Ohio, South of Canfield on Routes 46 and 14, 1:00 P.M. (E.D.S.T.)

AMONG THE EARLY CONSIGNMENTS

7 CHOICE Two-Year-Olds from Leland C. Bingham, Edinham Farm, 5217 Burnett Road, Kent, Ohio. These consignments include two outstanding daughters by High Meadows Charmer – USDA Summary 5/73, 33 daughters, 4 herds, a Pred. Diff. of +295 lbs. milk, +14 lbs. fat, 34% repeatability, 24 classified average 86.5. **EDINHAM CHARMING MARTHA** – Born: July 3, 1971. Dam: **Edinham Tranquil Miss** (VG Twice – VG–87.5 in 1961, VG–86.5 in '65), 12500 – 727 – 9DHIR – 365 – 2x. **MARTHA is a maternal sister to Edinham Flashy Sheba (VG–88), that made 18150 – 981 – 6DHIR – 305 – 2x at Deep Lake Farm, Lakeville, Conn. EDINHAM CHARMING SHEILA** – Born: May 24, 1971. Dam: **Edinham Career Sheila** (VG), 11500 – 675 – 6-4DHIR – 305 – 2x. **EDINHAM is also selling 2 by Housley's J. Champion, 2 by Western Glow Darimost and one by Spring Ridge G. Falcon. All are due at or before sale time to Lyrene Prince Duke.**

Wade N. Wehr, Belle Vista Farm, North Lima consigns a Housleys J. Champion with 9430 – 529 – 2DHIR – 305 – 2x. Due with her second calf before the sale. **Wade is also selling, 2 fresh two-year-olds by Lyrene May Rose Prince.** All with full pedigrees and backed by his years of DHIR testing.

ANOTHER GOOD ONE comes from the Gene Campbell & Family herd, Carrollton. Gene had the top last year on a beautiful cow at $910 that was purchased by Floyd Wachtel, Big Prairie. **A NICE Lyrene Myra's Wistar from Clarence E. Crosser and Family, Hanoverton. MORE GOOD ONES are coming from KENMIR Farm, Kenneth Renner, Dalton. We also hope for consignments from Earl F. Colopy, Glen Oaks Farm; Russell Fetter and Leo Smetzer, Homer Martin and others.**

SALE MANAGED BY COLUMBIANA-MAHONING GBA. Edwin R. Copeland, Crystal Spring Farm, Route 1, Hanoverton, Ohio 44423, Sales Chairman. FOR CATALOGS WRITE: OHIO GBA, 155 EAST WILSON BRIDGE ROAD, BOX 289, WORTHINGTON, OHIO 43085. Telephone 614–885-6683.

31st ANNUAL ELKHART COUNTY GUERNSEY SALE

Saturday, October 20, 1973, 12:30 PM (EST)
Fairgrounds, Goshen, Indiana

40 TOP GUERNSEYS
A Choice of Selection of Cows and
Bred Heifers . . . Many Fall Fresheners

ELKHART COUNTY IS NOTED FOR ITS MANY OUTSTANDING GUERNSEY HERDS. THERE ARE OVER 1,500 REGISTERED GUERNSEYS TO PICK FROM IN THE AREA

As in previous sales – The Guernsey breeders in ELKHART COUNTY have given the sale selection committee almost unrestricted choice of their herds.

DAUGHTERS BY MANY OF THE BREEDS HIGHEST PLUS MILK PRED. DIFF. SIRES WILL BE OFFERED.

If you need fall milk, be at this sale Saturday, October 20!

Sale Managed and Conducted by:
ELKHART COUNTY GUERNSEY BREEDERS ASSOCIATION
Truman Weaver, Secretary, Route 3, Box 247A, Goshen, Indiana 46526
Tel. (219) 862-2851

PINE GROVE FARMS COMPLETE DISPERSAL

Pine Grove Dairy, Inc.
Edward Riss, President
Tel. 518–895-2374
DUANESBURG, N. Y. 12056

AT THE FARM, FRIDAY, OCTOBER 12 – 10:00 A.M. The farm is 11 miles west of Schnectady, on Route 7, just east of Duanesburg.

175 HEAD . . . 94 COWS . . . 30 BRED HEIFERS . . . 25 YEARLINGS . . . 26 HEIFER CALVES

MANY FALL FRESHENING COWS . . . 40 DUE IN SEPTEMBER AND OCTOBER

IN 1972 THE NORMANSKILL HERD OF 78 REGISTERED GUERNSEYS WAS ADDED TO THE HERD. THESE ARE GOOD CATTLE AND THEY ARE BACKED BY 40 YEARS OF BREEDING AND INHERITANCE.

Here Are Just A Few Of The Cows

	MILK	FAT	DIVISION
NORMANSKILL ACME LYDIA (Excellent)	13360	664	4-5DHI–305–2x
NORMANSKILL ACME DONITA	13244	522	2-1Projected
PINE GROVE DUANE SOPHE	11789	462	2-8DHI–305–2x
PINE GROVE DUANE PET	12310	521	2-1DHI–305–2x
PINE GROVE DUANE CARYL	11644	623	3-2DHI–305–2x
PINE GROVE DUANE VIVIAN	11121	533	2-8DHI–305–2x
NORMANSKILLS MURIEL DOLLY	14100	642	5-8DHIR–305–2x
NORMANSKILLS FORTUNES DORIS	12310	636	4-7DHIR–303–2x
PINE GROVE DUANE AMANDA	11170	484	4-4DHIR–305–2x
PINE GROVE DUANE BUBBLES	11330	565	4-4DHIR–305–2x
WELCOME FLASHLIGHT LAURA	10640	471	3-5DHIR–305–2x
NORMANSKILL ACME LAURET	10030	512	2-4DHIR–305–2x

DAM OF SERVICE SIRE TO SEVERAL IN SALE

HIGH MEADOWS DUKES ZOZI – (E 5 TIMES)
14270–645–Sr3DHIR–305–2x

She is dam of HIGH MEADOWS DARI ZOZINA, a Darimost son and service sire to several in the sale. ZOZINA is a full brother to High Meadows Dari Zeus, in service at Cloverland Farms Dairy, Inc., Phoenix, Md. and to High Meadows Dari Zoro, Sr. & Gr. Ch., N. Y., 1972, Res. Sr. and Res. Gr. Ch., N. Y., 1973. Herd sire at High Meadows. All 3 are full brothers to Darimost.

IN THE SALE . . . Daughters by Western Glow Darimost, Welcome Flashs Hollirex, UNH Darimost Noble, Welcome Fancy Bill, Norgerts Royal Nance, Housleys J. Champion and other top AI bulls. PLAN NOW TO ATTEND THIS COMPLETE DISPERSAL, AT THE FARM, 10:00 A.M., FRIDAY, OCTOBER 12, 1973.

SALE MANAGED BY THE NEW YORK STATE GUERNSEY BREEDERS' CO-OP., INC., H. JOSEPH PENDERGAST, BUSINESS MANAGER, 6 SOUTH GRAND ST., COBLESKILL, N. Y. 12043. Telephone 518–234-7461. ASSISTED BY THE MERRYMAN COMPANY, SPARKS, MARYLAND 21152.

11TH KENTUCKY NATIONAL GUERNSEY SHOW AND SALE, SATURDAY, NOVEMBER 3, 1973, KENTUCKY FAIR and EXPOSITION CENTER, LOUISVILLE, KENTUCKY.

This event is being held twice this year so that in the future it can regularly be scheduled as a fall sale.

The 10th Kentucky National Show and Sale was held, Saturday, June 9, 1973. The 43 HEAD sold for $47,400, an AVERAGE of $1,102.32. The top was Bushy Park Leaders Ace, consigned by Edward C. Anderson, Richmond, Virginia and purchased by the Virgil Weaver Syndicate, Goshen, Indiana, for $10,000. Selections are now underway. If you wish to consign please contact us immediately.

SALE SPONSORED BY: KENTUCKY GUERNSEY BREEDERS ASSOCIATION AND THE KENTUCKY DEPARTMENT OF AGRICULTURE

SALE MANAGED BY – FOR CATALOGS WRITE – THE MERRYMAN COMPANY, SPARKS, MARYLAND 21152

John B. Merryman, Sparks, Md.
Tel. Home 301–771-4624
Office 301–771-4321

George W. Snyder, St. Johns, Pa. 18247
Tel. 717–788-3029

HERD CLASSIFIED IN 1973 FOR THE 13TH TIME

180 HEAD . . . 14 EXCELLENT – 96 VERY GOOD – 65 DESIRABLE – 5 ACCEPTABLE

18 EXCELLENTS NOW IN OUR HERD

25 by Housleys J. Champion . . . 4 Excellent – 15 Very Good – 6 Desirable
10 by Lyrene May Rose Prince . . . 1 Excellent – 8 Very Good – 1 Desirable
MELISSA – The 1972 Reserve ALL-AMERICAN Senior Yearling
Is Now AT RIDGEWAY FARM

HILLTOP CHAMPIONS MELISSA – VG '73 – 89.5 as a 2-Year-Old

First Senior Yearling, Junior Champion, New York State Fair, Eastern States Exposition, Pennsylvania All-American, 1972, RESERVE ALL-AMERICAN SENIOR YEARLING, 1972. Calved in January. Due in February to Welcome Flashs Hollirex. She is fresh and milking in the 40s. She is projected at over 13,000 lbs. milk and has a beautiful udder, Excellent both fore and rear.

RIDGEWAY FARM

"Home of Housley's Guernseys"

Farm is located 2 miles east of Ricaville on Ricaville-Etowah Pike, Route 1, Ricaville, Tenn. 37370

Lee Housley
Tel: 615—462-2020

John Housley
Tel: 615—462-5370

OUR 4 NEW GOLD STAR DAMS TWO ARE BY CHAMPION

HOUSLEYS C RAMONA (E 4 times)
15840–724–2-7DHIR–305–2x
16810–875–3-11DHIR–305–2x
16690–782–5-0DHIR–305–2x
19890–999–6-0DHIR–305–2x
4 records average 18192 lbs. milk, 869 lbs. fat,
COW INDEX – +1137 lbs. MILK, +60 lbs. FAT.

GOLD STAR DAM – MAY, 1973
1st Two-Year-Old, Best Uddered Two-Year-Old, Champion Udder of Show, National, 1968. All-American 2-Yr-Old, 1968. 1st 3-Yr-Old, Best Uddered 3-Yr-Old, Champion Udder of Show, Sr. & Gr. Ch., National, 1969. All-American 3-Yr-Old, 1969. Due in September to Lyrene May Rose Prince.

HOUSLEYS C. KRISTIE (VG 4 times)
15420–766–Sr2DHIR–305–2x
14950–728–Sr3DHIR–305–2x
16370–820–5-9DHIR–305–2x
15910–772–6-10DHIR–305–2x
4 records average 16582 lbs. milk, 798 lbs. fat,
COW INDEX: +819 lbs. MILK, +46 lbs. FAT.
GOLD STAR DAM – MAY, 1973

OUR OTHER TWO NEW GOLD STAR DAMS

A Top Command . . . COLEBROOK FARMS TOP C. BEAUTY
4 records average 14983 lbs. milk, 578 lbs. fat,
COW INDEX – +784 LBS. MILK, +13 LBS. FAT
GOLD STAR DAM, MAY, 1973

A Stately Merrymaker . . . CROSSLAND MERRY NALINE
6 records average 15345 lbs. milk, 748 lbs. fat
COW INDEX – +784 LBS. MILK, +43 LBS. FAT
GOLD STAR DAM, MAY, 1973

RIDGEWAY FARM

"Home of Housley's Guernseys"

Lee Housley
Tel: 615–462-2020

John Housley
Tel: 615–462-5370

Farm is located 2 miles east of Riceville on Riceville-Etowah Pike, Route 1, Riceville, Tenn. 37370

DON'T MISS THIS OPPORTUNITY

SELLING 5 BRED HEIFERS

ALL BY YELLOW CREEK PRINCE NOBLE

FIFTH YELLOW CREEK GUERNSEY SALE
AT THE FARM
GOSHEN, INDIANA, FRIDAY, OCTOBER 19

Prince Noble sired the high animal sold at Public Auction in 1972

THIS IS YOUR CHANCE TO ADD PRINCE-NOBLE DORA BLOOD TO YOUR HERD THROUGH THESE OUTSTANDING BRED HEIFERS BY PRINCE NOBLE.

They Are Dandies – Be There And See For Yourself!

LINDA VISTA FARM
SUMMERFIELD DAIRIES, INC.

3 miles west of New Castle on West Washington Street Extension.

Robert E. Armstrong III
Samuel A. Yoder, Herdsman

R.D. 2, New Castle, Pennsylvania 16101

Tel. 412 — 652 - 8473

OUR EXCELLENT – SHOW COW IS SELLING!

5th YELLOW CREEK GUERNSEY SALE, AT THE FARM, GOSHEN, INDIANA, FRIDAY, OCTOBER 19, 1973

IN THE SALE

METZGER FARMS SHERIFF JOAN
EXCELLENT – 91.5
Born: September 15, 1966
Owned by David M. Metzger

She is just fresh and will be bred before the sale to Lyrene May Rose Prince, AI Gold Star Sire
13380–815–4-7DHIR–305–2x
12410–769–5-7DHIR–305–2x

Sire: Yellow Creek Mr. Sheriff
Dam: Metzger Farms Valor Joy (VG)
A daughter of Metzger Farms Transfer Valor, AI Gold Star Sire

JOAN is Excellent and a Show-Ring Champion –
Grand Champion, Warsaw Fair, 1969, 1970, 1971 . . . 1st 4-Year-Old, Midwest, 1971, 2nd 4-Year-Old, Reserve Senior and Reserve Grand Champion, National Junior Show, 1971, 3rd in the National open show in a class of 21. 1st Four-Year-Old, Senior and Grand Champion, Indiana State Fair, Junior Show, 1971, 1st Aged Cow, Indiana State Fair, 1972, 2nd Cow 4 Years and Over, National Junior Show, 5th Aged Cow in a class of 31 in the National open show, 1972.

PLAN TO VISIT OUR HERD

Myron R. & Grace E. Metzger
Route 2, Claypool, Indiana 46510
Telephone: 839-2300 (Area Code 219)

METZGER FARMS
Located 1 mile west of the junction of State Roads 13 and 14.

THE 5TH YELLOW CREEK CONSIGNMENT SALE
FRIDAY, OCTOBER 19, 1973, AT THE FARM, GOSHEN, INDIANA

Featuring these four outstanding herd sire prospects . . .

YELLOW CREEK DARI KING

Born June 10, 1972, Sire: Western Glow Darimost, Gold Star Sire '68. USDA 1-73, 98% Rpt., Pred. Diff. +396M, +24F, 3153 Daus. 595 Herds, 11193 – 525 ME, 1612 Daus. Cl. 84.7, 51 E – 826 VG – 650 D.

His Excellent Dam

Yellow Creek Watch Freda (E), E '70 (93.0) – '72 (92.5), 11590 – 628 – 2-2DHIR – 305 – 2x, 12470 – 737 – 3-2DHIR – 305 – 2x, 15190 – 866 – 4-3DHIR – 305 – 2x, 13180 – 740 – 5-6DHIR – 305 – 2x, Sr. & Gr. Ch. Mid-West Guernsey Classic, 1970.

YELLOW CREEK SUNNYMOST

Born Feb. 28, 1973
Sire: Western Glow Darimost, AI Gold Star Sire

His Class Leading Dam

Yellow Creek Watch Sunny (VG twice–87.5), 14080 – 771 – 2-5DHIR – 365 – 2x, *21160 – *1089 – 3-10DHIR – 364 – 2x, 13748 – 708 – 5DHIR – 188 days – 2x (Inc.), Next Dam: Owens Place Bft Sunset (VG 4 times), 19350 – 1077 – 6-6DHIR – 361 – 2x.

YELLOW CREEK D SHARLTON

Born Jan. 15, 1973, 1st Jr. Calf, Mid-West Guernsey Classic, 1973. Sire: Yellow Creek Doramost. Young sire at Sire Power, Inc., Tunkhannock, Pa. A DARIMOST son out of NOBLE D DORA (E), 4 records over 21,000, *23790 – *1231 – 5-5DHIR – 365 – 2x.

His Dam

Yellow Creek Queen Shari (VG–88.0), 15090 – 776 – 4-7DHIR – 365 – 2x. Next Dam: Spudridge Shirley Sue (E), 15420 – 857 – 6HIR – 365 – 2x. SHARL'S Full Sisters: Yellow Creek Queen Sharon (E–92.5), 17190 – 1013 – 6-6DHIR – 365 – 2x, Yellow Creek Queen Shirley (E), 15430 – 820 – Sr4DHIR – 359 – 2x.

YELLOW CREEK PRINCE ROSEMAN

Born Feb. 27, 1973, Sire: Lyrene May Rose Prince, Gold Star Sire '71. USDA 5-73, 98% Rpt., Pred. Diff. +390M, +25F, 2694 Daus. 587 Herds, 11056 – 522 ME – 305 – 2x, 1187 Daus. Cl. 84.8, 22 E – 602 VG – 523 D.

His Dam

Yellow Creek Happy Rose (VG–88.0), 13460 – 729 – 2-5DHIR – 365 – 2x, 17250 – 962 – 3-9DHIR – 365 – 2x. A KING HAL out of QUEEN S ROSE (E), with *25650 – *1295 – 5-10DHIR – 365 – 2x; she is a JEWEL SUPREME daughter out of Wicky E Queen (E), 19720 – *1148 – 6-4DHIR – 365 – 2x.

THE 5TH YELLOW CREEK CONSIGNMENT SALE
FRIDAY, OCTOBER 19, 1973, AT THE FARM, GOSHEN, INDIANA

Featuring the daughters of DORA'S four sons . . .

HER "E" DAUGHTER

YELLOW CREEK BFT DOREEN (E 4 Times)
13530–703–1-10DHIR–365–2x
15340–*821–2-11DHIR–305–2x
*19480–*1044–3-11DHIR–365–2x
17200–829–5-6DHIR–348–2x
20350–977–6-8DHIR–365–2x
18110–840–8-0DHIR–265 days–2x (Inc.)

HERSELF

NOBLE D DORA (E Twice)
14310–726–2-3DHIR–305–2x
14610–696–3-2DHIR–296–2x
*21910–*1105–4-4DHIR–305–2x
*23790–*1231–5-5DHIR–365–2x
23990–1172–6-8DHIR–365–2x
22870–1116–7-11DHIR–365–2x
19883–975–10-1DHIR–360–2x (Inc.)
Lifetime – 153,953 lbs. M, 7,673 lbs. F, 2,831 days–2x.
Tarbell Trophy winner 1969. The only living Excellent Guernsey cow with 4 consecutive records over 21,000 lbs. milk, 1,100 lbs. fat. Every breeder in America can benefit from this cow through her sons . . .

YELLOW CREEK BFT DOLPHIN, a KING HAL son owned by the Noble Dora-King Hal Syndicate and NOBA, Inc. (semen available). Two daughters in the sale, consigned by Jim Cook, Elkhart, Ind., and Richard Strayer, LaGrange, Ind. First 4 daughters to finish test at Yellow Creek, average 14,179M – 737F – ME–305–2x.

YELLOW CREEK PRINCE NOBLE, (semen available from Joe Ferris, R. 2, New Wilmington, Pa.). A PRINCE son and the sire of Lyrene Noble Maxim, $10,000 Lyrene Dispersal. 5 daughters in the sale, 3 consigned by Robert Armstrong, New Castle, Pa., 1 by Harold Cannon, Sharon, Pa., and 1 by Charles N. McLaughlin, Harrison, Ohio.

YELLOW CREEK DORAMOST, a DARIMOST son at SIRE POWER, INC., Tunkhannock, Pa. 1 son in sale, **YELLOW CREEK D SHARLTON,** 1st bull calf '73 Mid-West Classic.

YELLOW CREEK BFT DORAMAN, owned with Maurice Lipply, Silver Lake, Ind. 2 daughters in the sale, a fresh 2-year-old and a top bred heifer from Yellow Creek.

YELLOW CREEK DOREEN EMPEROR, a WATCHMAN son out of DOREEN that topped the 4th Yellow Creek Sale at $1650.00 to James H. Cook, Elkhart, Ind. He is consigning a top yearling daughter, and a pair of heifers bred to him.

Female Consignments From Yellow Creek . . .

YELLOW CREEK WATCH FLAME, 11890 – 568 – 2-0DHIR – 305 – 2x (pending). A 3-year-old WATCHMAN out of Yellow Creek Happy Flirt (VG–89.0), 15110 – 781 – 4-2DHIR – 302 – 2x, a maternal sister to **JOLLY CHIC** (E), in the sale.

YELLOW CREEK SWEET POLLY, fresh with her second calf, a daughter of Yellow Creek C Successor, (USDA 5/73 – 39% Rpt., Pred. Diff. +417M, +22F, 11 Daus. Cl. 85.2) and out of a VG Watchman daughter with 14010 – 712 – 3-06DHIR – 305 – 2x.

YELLOW CREEK SWEET FANNY, a fresh 2-year-old by SUCCESSOR out of a JEWEL SUPREME with 4 records over 12,000 milk.

YELLOW CREEK SWEET FLOSS, another SUCCESSOR out of Yellow Creek Happy Freda (VG twice), 16800 – 907 – 4-1DHIR – 365 – 2x, a King Hal daughter out of U Creek K Fancy (E).

YELLOW CREEK PLEASANT SPECKEL, a 2-year-old by Yellow Creek Bft Sensation, (USDA 5/73 – 57% Rpt., Pred. Diff. +349M, +19F, 15 Daus. Cl. 84.5) and out of Yellow Creek Watch Speck (VG–88.0), 14560 – 774 – 2-7DHIR – 365 – 2x. Next Dam: Yellow Creek S Pretty Spot (VG–88.5), 16080 – 774 – 11-1DHIR – 305 – 2x.

YELLOW CREEK PLEASANT MAY, (D–84.0 as 2-yr-old), 14660 – 819 – 2-6DHIR – 365 – 2x. A SENSATION daughter out of Yellow Creek Miss Meryl (VG), 13320 – 726 – 4-6DHIR – 299 – 2x, Next Dam: Yellow Creek S Moonbeam (VG), 20347 – 1093 – 8-0HIR – 365 – 2x. Due in November to PRINCE NOBLE.

YELLOW CREEK SWEET SADIE (VG), 15970 – 837 – 6-3DHIR – 305 – 2x. A SUCCESSOR from the S Pretty Spot family. Will be fresh and selling open.

YELLOW CREEK QUEEN NELLIE, A bred heifer by Yellow Creek S Emory (Jewel Supreme – Wicky E Queen (E), 19720 – *1148 – 6-4DHIR – 365 – 2x) out of Yellow Creek Watch Nell (VG–87.5 as 2-yr-old) with 15970 – 781 – 2-2DHIR – 365 – 2x; she by WATCHMAN out of Yellow Creek Sweet Nellie (E 4 times), 14350 – *798 – 2-11DHIR – 303 – 2x, $1300 – 3rd Yellow Creek Sale. Queen Nellie is bred to Yellow Creek Prince Duke, a Lyrene Prince Duke son out of Lyrene Wistar Jewel (VG), 15340 – 716 – 2-1DHIR – 305 – 2x.

YELLOW CREEK QUEEN DOLLY, a bred heifer by Yellow Creek S Emory and out of Yellow Creek Fair Doll, 11110 – 605 – 2-1DHIR – 365 – 2x, a daughter of Yellow Creek Bft Showboy.

YELLOW CREEK DORA ROSE, a bred heifer by Yellow Creek Bft Doraman and out of Yellow Creek Jolly Rose (VG 3 times), 13570 – 770 – 5-2DHIR – 305 – 2x.

YELLOW CREEK D STELLA, a bred heifer by DORAMAN, and out of Yellow Creek Queen Stella (E), 13300 – 800 – 4-2DHIR – 305 – 2x; Next Dam: Farmer Creek Pixies Stella (E 5 times), 17480 – 908 – 8-5DHIR – 365 – 2x.

YELLOW CREEK FARM

Oscar R. Weaver
(219) 862-2728

R.R. 3, Box 154
Goshen, Indiana 46526

Truman R. Weaver
(219) 862-2851

10 miles south of the Indiana Turnpike (Elkhart Interchange) at the corner of county roads 11 and 36.

THE 5TH YELLOW CREEK CONSIGNMENT SALE

FRIDAY, OCTOBER 19, 1973, AT THE FARM, GOSHEN, INDIANA

Featuring 65 Head of High Quality Guernseys . . . 3 EXCELLENT COWS

From David Metzger, Claypool, Ind.

METZGER FARMS SHERIFF JOAN (E '72–91.5)
11350–690–3-7DHIR–305–2x
13380–815–4-7DHIR–305–2x
12410–769–5-7DHIR–305–2x
Gr. Ch., Ind. State Jr. Show, 1971. 3rd 4-Year-Old, NGS, Columbus, Ohio, 1971. 1st Aged Cow, Ind. State Fair, 1972. A daughter of Yellow Creek Mr. Sheriff. Will be bred to PRINCE before sale.

From Yellow Creek

YELLOW CREEK JOLLY CHIC (E '72)
12040–714–2-11DHIR–365–2x
Member 1st Produce, Mid-West Classic, 1972.
A daughter of Yellow Creek Mr. Jupiter out of Owens Place Flashs Flamingo (VG–87.5), 15570 – 792 – 6-3DHIR – 305 – 2x, (A FLASH Dau.). Maternal sister to Yellow Creek Happy Flirt (VG–89), 15110 – 781 – 4-2DHIR – 305 – 2x. Will be bred before the sale to Yellow Creek Prince Noble.

From Raemelton Farm, Mansfield, Ohio

CEDARBROOK G KING ALLENE (E '73–91.0), 10020 – 505 – 2-11DHIR – 296 – 2x, 12430 – 638 – 3-5DHIR – 305 – 2x. An outstanding daughter of Yellow Creek Bft Gypsy King, out of a Mulhocaway Beauty Butterfat daughter. Will be bred to Yellow Creek Noble Chief before the sale. DON'T MISS HER.

From Jerry Kline & Sons, Fredericksburg, Ohio
SALTCREEK PRINCES JULIA, An outstanding PRINCE out of a Yellow Creek S Quartermaster daughter that may be one of the best three-year-olds in the county. WATCH HER.

From James Nedrow, Clifton Springs, New York
2 heifers, 1 by Cedarbrook Pollys Emory out of a VG Yellow Creek S Fortune daughter, the other by Darimost out of a 87.5 Yellow Creek S Fame daughter with 127,874 – 6,357 – Lifetime.

From Paul Brehm, Berne, Indiana
A Darimost heifer born 2/8/73 out of a daughter of Yellow Creek Bft Gypsy King. An outstanding 4-H prospect.

From Charles Cary, Alma, Michigan
A 3-year-old Elmwood Dictator daughter with 11435 – 592 – 2-7 – 305 – 2x, that stood 3rd at the tough Michigan State Show, 1973. She is due to Lyrene Prince Duke. Also a big Darimost bred heifer whose dam has 3 records over 12,000 lbs. milk.

From Dale Kirklin, Kalamazoo, Michigan
A Yellow Creek Mr. Spot daughter with 2 records over 11,000 and her daughter, a big bred heifer by PRINCE.

From Charles Phillips & Sons, Mt. Vernon, Ohio
A bred heifer by Phillips Butterfat Judge (Jessola family) out of a VG–87 Franchester B Bft Cecil daughter with 12220 – 656 – 4-5 – 305, due in November to Kokosings Candy Wistar.

From Herman Schrock, Goshen, Indiana
A top 2-year-old daughter of Yellow Creek Bft Silvery (3 nearest dams E), out of a VG daughter of Yellow Creek Mr. Jack with 3 records over 11,000.

From Lewis & Joe Martin, Goshen, Indiana
A 3-year-old Yellow Creek Top Honor Ace daughter out of a VG Cookeby Advancer (Dora family) daughter, due 10 days after the sale to Yellow Creek Bft Dolphin.

From Reginald Westenfelder, Fremont, Michigan
A 3-year-old Darimost daughter out of a Yellow Creek Top Command daughter with 5 records over 12,000 lbs. milk including – 15580 – 790 – 6-4 – 361 – 2x. Also a bred heifer by HONOR ACE.

From Roland Ripley, Cortland, New York
A bred heifer by Cedarbrook Pollys Emory out of a S. FORTUNE daughter due right after the sale.

From Harold Casper, Batavia, New York
A bred heifer by Kellogg Minnies Choice out of a V BILLY daughter with 12491 – 537 – 4-1 – 348 and due to McDonalds Nance Nobleman.

From Dr. G. W. Snider, Goshen, Indiana
A bred heifer by WISTAR out of a 88.0 daughter of Willow Springs Financier with two records over 13,000.

From M. M. Beachy, Goshen, Indiana
A fresh 2-year-old by Clovelly Top Hornet out of a Woodacres Emporer daughter.

From H. O. Stouder, South Whitley, Indiana
A pair of two-year-olds by Yellow Creek Jolly Ambassador (a Mr. Jupiter son) that looks very promising.

From Jack Dendel, Allegan, Michigan
A 2-year-old granddaughter of HONOR ACE and a bred heifer by Dendels Orchards D Prince out of a NOBLE CHIEF daughter.

From Elmer Beachy, Wolcottville, Indiana
A fresh HONOR ACE out of a PRINCE.

From E. J. and Shirley Rinehart, Galion, Ohio
A top young cow with an Excellent fore, rear, mammary.
RINELAND MANOR BFT G.K. CHERRY . . . Born Nov. 1, 1968. VG '73 – 88.5, E in mammary, E in fore and rear udder. 14240 – 741 – 2-3DHI – 365 – 2x, 14280 – 669 – 3-5DHI – 305 – 2x. On retest, averaging over 60 lbs. per day for the first 5 months. A daughter of Yellow Creek Bft. Gypsy King out of a 12,000 lbs. Nance daughter.

This is only a partial listing of what will be offered in the 5th Yellow Creek Sale, October 19th. We feel this will be the best group of cattle that we have ever offered. Make plans now to be with us the 19th. Please write for a catalog.

YELLOW CREEK FARM

Oscar R. Weaver
(219) 862-2728

R.R. 3, Box 154
Goshen, Indiana 46526

Truman R. Weaver
(219) 862-2851

10 miles south of the Indiana Turnpike (Elkhart Interchange) at the corner of county roads 11 and 36.

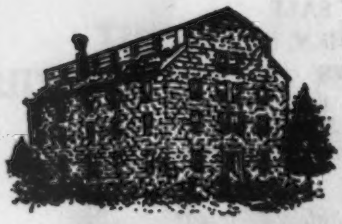

Stone House Farm

Leon A. Perry, Owner

Home of Registered Guernsey Cattle

A.K.C. Collies and Shelties

Orleans, Vermont 05860

Tel. 802–754-8423

MORE OF OUR CONSIGNMENTS TO THE VERMONT – QUEBEC GUERNSEY SALE, UNIVERSITY OF VERMONT, BURLINGTON, SATURDAY, SEPTEMBER 29, 1973. SEE PAGE 216, AUGUST, 1973 JOURNAL FOR MORE INFORMATION.

IN SALE – HER UDDER

LOCUST GROVE BON PATTI (1973 Photo)
VG–3 TIMES – 86.0
11433–460–4DHIR–305–2x
Fresh and milking in the 60's. Best udder all breeds, Grand Champion All Breeds, Maine, 1970.

HER PATERNAL SISTER SELLS

MAPLE SHADE CHAMPION SUPREME (VG)
11327–508–2DHIA–292 days–2x (ACTUAL)
A Champion Daughter – Selling is **STONE HOUSE C. BELLE,** Born: November 13, 1972.
A Champion out of a Noble King
Dam: **Lindley K. Annabell**
15490–624–2-7DHIR–305–2x
17968–731–ME–305–2x

ALSO SELLING ... OUR TOP COW – WARPORT BFT. KAY VG–89.0 in 1973. Records over 12000 lbs. milk, 600 lbs. fat. KAY is milking 77 lbs. Excellent on udder and the largest cow in our herd. DON'T MISS HER IF YOU LIKE GOOD CATTLE THAT REALLY WORK!

For catalogs write: Leon Perry, Stone House Farm, Box 64, Orleans, Vermont 05860

CANDY AND JOLLY ARE BOTH GOLD STAR DAMS

CLECO CHUMS CANDY
VG 3 TIMES–88.0, 88.5, 89.0
5 records average 17034 lbs. milk, 705 lbs. fat.
COW INDEX: +850 LBS. MILK, +26 LBS. FAT – GOLD STAR DAM '73.
She is the dam of two sons by **DARIMOST ... MAJAVIN CANDYS DARI BUDDY** – Born July 1, 1971 and a full brother to Buddy – **MAJAVIN CANDYS DARIMAN,** born August 6, 1972.
THIS BULL IS FOR SALE

You can buy a DARIMOST son out of this GOLD STAR DAM!

Another **GOLD STAR DAM ... MAJAVIN VALORS JOLLY** 3 records average 17576 lbs. milk, 724 lbs. fat, **COW INDEX: +909 LBS. MILK, +37 LBS. FAT, GOLD STAR DAM – MAY, 1973.**

WE HAVE FOR SALE – A PRINCE SON – Born December 3, 1972. He is out of Majavin Chums Baby (VG–87.5), 14390 – 690 – 3-2DHIR – 305 – 2x, 15972 – 731 – ME–305–2x.

The dams of all three bulls are by **CLEAR SPRINGS BUTTERFAT CHUM,** USDA Summary 5/73 – 34 daughters, 13 herds, a Pred. Diff. of +50 lbs. milk, 47% Repeatability, 24 classified average 84.0.

SEND FOR PRICES ON THESE 3 BULLS
2 BY DARIMOST – 1 BY PRINCE

Melvin L. Outen and Sons (Steve, Tim & Jim)
Tel. 704 — 753 - 1987

MAJAVIN FARM
Route 9, Monroe, N. C. 28110
8 miles north on US 601

"Support Your Local 4-H Club"

OUR NEW GOLD STAR DAM MAY, 1973

A Daughter of Yellow Creek S. Fortune

NEDROW FARMS LOANNA (VG)

3 records average 14863 lbs. milk, 742 lbs. fat

COW INDEX . . . +753 LBS. MILK, +53 LBS. FAT

GOLD STAR DAM '73

Due August 22 to DARIMOST

LOANNA is the dam of Nedrow Farms Latona, a daughter of McDonald Farms B. Honour, a son of Billy, that was purchased by Gary G. VanDoorn, Tony, Wisconsin in the 1971 Yellow Creek Sale. **LOANNA** is also the dam of an outstanding Cedarbrook Pollys Emory, in our herd.

JUST CONSIGNED

To the Yellow Creek Sale, Goshen, Indiana, October 19, 1973:

NEDROW FARMS LADAS, Born August 6, 1971. A daughter of Our Gold Star Dam, Nedrow Farms Loanna (see above). Ladas is a bred heifer due in February to Welcome Flash's Hollirex.

Oscar Weaver also selected a Western Glow Darimost open heifer, **NEDROW FARMS DARI KATRINA,** Born August 3, 1972, out of Nedrow Farms Karen, a Yellow Creek S. Fame daughter, who has over 127,800 lbs. milk, 6,337 lbs. fat in 10 lactations.

Visit us and see for yourself.

NEDROW FARMS

James V. Nedrow Family
Owners
Tel. 315–596-5926

R.D. 2, Clifton Springs, N. Y. 14432
3 miles west of Seneca Castle

OUR HERD IS BUILT ON THE BLOOD OF THE GREAT GOLD STAR "BLANCHE" FAMILY

We used two sons of Fairlawn Blanche's Actor in our herd with good results

The daughters and granddaughters by those two ACTOR sons have been bred to –

Applebrook Fames CORPORAL
Hornback Farm N. GAYLORD
Lyrene May Rose PRINCE
Lyrene Prince DUKE

We Test – We Show

Come visit us

HOOSIERLAND NO. 2

James T. Scott and Sons
Route 3, Muncie, Indiana 47302

A NEW GOLD STAR DAM

SUMMIT STEADS WAVES WYNNE – VG

4 records average 13997 lbs. milk, 614 lbs. fat

COW INDEX . . . +901 LBS. MILK, +30 LBS. FAT

GOLD STAR DAM – MAY, 1973

TWO 100,000 LB. COWS – FROM THE SAME FAMILY

PHILLIPS BUTTERFAT TALLY (VG) . . . 7 lactations total 107,770 lbs. MILK, 4,618 lbs. FAT, 2,350 days – 2x. A daughter of Mulhocaway Butterfat Diplomat out of Phillip's Steadfast Tammy (VG)

PHILLIPS BUTTERFAT CRICKET – A ¾ sister to TALLY, 8 lactations total 110,050 lbs. MILK, 4,899 lbs. FAT, 2,828 days – 2x. She is also by Mulhocaway Butterfat Diplomat out of a Mulhocaway Beauty Butterfat daughter of Phillip's Steadfast Tammy – dam of Tally (above).

CONSIGNED . . . A Yellow Creek Sale – October 19th, Goshen, Indiana – A Granddaughter of Crickett

PHILLIPS JUDGE BRITTLE – Born July 16, 1971

Sire: Phillips Butterfat Judge
Dam: Yellow Creek Jessie (VG)
7 lac., 90,691M–4,696F–2,303Days
Dam: Phillips Bft Cecil Crisp (VG)
12220–655–4-5DHIR–305–2x
Sold to Dr. M. L. Weldy, R. 5, Goshen, Indiana in 1972 Kentucky National.

Your chance to purchase production and longevity!

C. C. Phillips and Sons
C. Eugene Phillips
Thomas L. Phillips

Tel. 614–397-8267
614–397-9456

PHILLIPS FARMS

11839 Banning Road
Mount Vernon, Ohio 43050

The PLUS MILK PRED. DIFF. ON MATOAKA NANCE CONTINUES TO IMPROVE WITH EACH USDA SUMMARY

MATOAKA NANCE
Born September 19, 1965
A NANCE FROM OUR EXCELLENT RUTH FAMILY

USDA Summary 5/72 . . . 19 daughters in our herd, a Pred. Diff. of +169 lbs. MILK, +4 lbs. FAT, 21% Repeatability
USDA Summary 1/73 . . . 29 daughters in our herd, a Pred. Diff. of +180 lbs. MILK, +4 lbs. FAT, 23% Repeatability
USDA Summary 5/73 . . . 35 daughters in our herd, a Pred. Diff. of +207 lbs. MILK, +5 lbs. FAT, 24% Repeatability, 29 classified average 84.1.

MATOAKA NANCE IS BRED TO BE A GOOD BULL AND HE IS!

Sire: Norgerts Royal Nance
Gold Star Sire
Dam: Matoaka Lucius Radiant Ruth (VG 5 times), 9 outstanding records, all over 10730 lbs. milk, including 13164 – 653 – Sr2HIR – 365 – 2x, *12480 – 620 – Sr3HIR – 294 – 2x, 12107 – 608 – Sr4HIR – 305 – 2x, 12730 – 650 – 12DHIR – 305 – 2x. A GREAT COW FAMILY.

Next Dam: Jacksons Radiant Ruth (E)
1st Cow, 10 Years and Over, Fla., 1961, 1st Produce, Fla., 1961. 3 sons have been used in the herd, two are full brothers to Radiant Ruth, dam of our NANCE bull, the other is by the Kings Honor bull.

SCHMID'S GUERNSEY FARM
Farm location: Tallevast Rd., at Tallevast, Fla., between Sarasota and Bradenton, ½ mile off U.S. Rt. 301.
EST. WALTER SCHMID Tel. Sarasota 813—355-6347 **TALLEVAST, FLORIDA 33588**
Walter Schmid, Jr. and Ida Schmid Thomas
P.O. Box 182
Visitors Always Welcome

NEW HONORS FOR SASCHA

A National Class Leader – 7th for Milk when made
A State Production Leader – 1st Milk, 1st Fat, 1970

NOW . . . A GOLD STAR DAM – MAY, 1973

SUNNY LAND BONANZA'S SASCHA (VG–88.5)
3 records average 18843 lbs. MILK, 777 lbs. FAT including: *20110 lbs. MILK, 856 lbs. FAT, 4-6DHIR–305–2x, National Class Leader 7th milk, when made. State Production Leader, 1st M, 1st F, 1970 COW INDEX: +890 LBS. MILK, +32 LBS. FAT, GOLD STAR DAM – MAY, 1973.

Among The Top 10 Herds For MILK (75-125 records) For The Past 4 Consecutive Years

1973 Production is EVEN HIGHER

During the first 6 months we completed 37 DHIR records that averaged 13078 lbs. MILK, 4.6%, 597 lbs. FAT, ME–305–2x.

PLAN TO VISIT OUR HERD WHENEVER YOU ARE IN OUR AREA

William H. McGee
Tel. 323-5202 (Home)
323-8142 (Farm)
Edward W. Custer
Tel. 323-5047 (Home)

CUS GEE GUERNSEY FARM
Turn south at Holiday Inn on Montgomery Extension, farm 2.7 miles on right.
Box 559, State College, Mississippi 39762

KENO

Full Brother To Our New Gold Star Dam

We LIKED KENO'S first daughters to complete records
5 DAUGHTERS AVERAGE ME – 12202 MILK, 562 FAT – 305–2x
We're EXCITED about the KENO daughters still on test

	Days	Milk	DHIR projected 305–ME
Della	79	51.5 lbs/day	14,530 lbs. milk
Tulip	96	49.9 lbs/day	14,170
Dafney	202	7290 lbs. milk	12,160
Diane	218	9050 lbs. milk	12,730
Dolly	113	50.2 lbs/day	13,300
grade	254	10,940 lbs.	13,780
grade	243	11,200 lbs.	15,110
Hilda	43	58 lbs/day	14,840
grade	93	59 lbs/day	18,030

KENO'S DAM
Neslekcim Billy's Ellen (VG)
10960–509–Jr2DHIR–305–2x
12600–568–3-11DHIR–305–2x
11520–455–5-0DHIR–305–2x
Sire: Burger's Place Billy
GOLD STAR SIRE

KENO'S FULL SISTER
3 Times Excellent and OUR NEW GOLD STAR DAM
Neslekcim Fortune's Elaine
4 records average 15027 lbs. MILK, 649 lbs. FAT
COW INDEX: +763 LBS. MILK, +26 LBS. FAT

KENO'S SILVER STAR SIRE

GRAIN MEADOW D. FORTUNE
NOBA/ATLANTIC/LABC/GENETICS, USDA Summary 5/73 – 92 daughters, 9 herds, average 12177 lbs. MILK, +9 lbs. FAT, 41% repeatability, 65 classified average 84.1

KENO'S FOUNDATION DAM

WALNUT CREEK DONS KILMAINE (VG)
12453–593–9DHIR–305–2x
14240–719–10DHIR–305–2x
Sire: Flying Horse Masters Don
GOLD STAR SIRE, 1959

KENO SPELLS JACKPOT FOR MILK
BUY YOUR KENO TICKET NOW! SEMEN AVAILABLE

George Mickelsen & Family
2400 Pepper Road
Petaluma, California 94952
Tel. 707—762-4910

NESLEKCIM GUERNSEY FARM
9 miles west of Petaluma near Two Rock

THE 24TH FARM AND SIRE DIRECTORY (NOVEMBER ISSUE)

BE WHERE THE ACTION IS!

This directory makes it easy for prospective buyers, and all who are interested in finding out about Guernseys, to get information. It's all in one special issue – an issue that will be kept and referred to many times throughout the coming year.

Whatever your objective – let this Journal help you hit the target.

Ideas you may wish to stress and feature

1) Sell frozen semen from your bulls
2) Offer a top young bull for sale
3) Sell a young sire or a proven sire into AI Service
4) Promote a special sire and build sales for future offspring
5) Feature the highlights of your herd classification
6) List some of your top producing cows
7) Feature a special cow family
8) Highlight the results of your show season
9) Keep your herd and program before readers of the Journal and prospective buyers of your cattle
10) Gain prestige and recognition for your herd and program

You'll Get Action In This Farm and Sire Directory Issue

ASSISTANCE GLADLY GIVEN IN PREPARING ADVERTISING COPY

Name of Farm ..... Owner .....

Address ..... Zip Code .....

I will use ..... page or pages in this Special November, 1973 Sire Issue. You may prepare copy ☐. Enclosed is outline of what you may feature ☐. I will send copy not later than October 8, 1973 ☐.

The Following Rates Apply

* Contract Rates Per Issue	
One page	$110.00
2/3 page	95.00
1/2 page	65.00
1/4 page	40.00
1/8 page	25.00
Per Inch	6.50

* Contract rate applies on 4 or more insertions and to Special State and County groups.

Occasional Rates Per Issue in Advertising Section	
One-page	$150.00
2/3 page	115.00
1/2 page	85.00
1/4 page	50.00
1/8 page	30.00
Per Inch	7.50

Send in your copy today

HERE ARE MY SIRES TO LIST IN THE FARM AND SIRE DIRECTORY

1. Name of Bull .....
   Sire: .....
   Dam: .....
   Dam's Record .....
2. Name of Bull .....
   Sire: .....
   Dam: .....
   Dam's Record .....
3. Name of Bull .....
   Sire: .....
   Dam: .....
   Dam's Record .....

CLOSING DATE – – – – – – – MONDAY, OCTOBER 8, 1973

MAIL YOUR RESERVATIONS AND LISTINGS TODAY

OFFICIAL DHIR PRODUCTION RECORDS

Requirements for publication in this section: Minimum of 270 days in length and 13,010 pounds milk, M. E. 305-2X basis. The records of cows in a herd owned by individuals other than the herd owner are published under the herd owner.

HERD OWNER Name of Cow	Dam	Sire	ACTUAL RECORD Age	Days	Milk	Fat
ALABAMA						
*L E MCCONNELL JR, BON AQUA FARM, ANDERSON						
BON AQUA FARM MEREDITH	MYRTLEWOOD SAMSONS LISA	HOUSLEYS J CHAMPION	2-08	305-2X	12490	553
ARIZONA						
*SHAMROCK FARMS COMPANY, TUCSON						
SHAMROCK PR SASCHA	SHAMROCK PIN SYLVIA	ADOHR PETER PAN PRINCE	7-07	305-2X	16170	700
CLBVERLANDS GENERALS BERYL DEE	CLEVERLANDS LANA BERYL	CLEVERLANDS ZOES GENERAL	4-05	305-2X	13110	578
SHAMROCK MAJESTYS MILL	NESLEKCIM FORTUNES MILLY	NESLEKCIM BILLYS MAJESTY	3-07	305-2X	12800	585
SHAMROCK PEDROS MAGE	SHAMROCK DARI MORA	SHAMROCK PRINCE PEDRO	3-07	305-2X	12290	538
SHAMROCK SAMBOS MAUD	SHAMROCK W MARGRET	SHAMROCK BRILLANT SAMBO	3-05	305-2X	11620	529
SHAMROCK LYRENE HENNIE	SHAMROCK W HELENA	LYRENE MAY ROSE PRINCE	3-04	274-2X	11620	578
SHAMROCK FLASH DEBRA	PARADISE FLASHS DECCA	WESTERN GLOW LADINAS FLASH	2-04	305-2X	11690	511
CALIFORNIA						
*GEORGE H CLEVER, CLEVERLANDS, TRACY						
CLBVERLANDS PAULS JEANETTE	CLEVERLANDS ZENTA JEANA	CLEVERLANDS MIDGIES PAUL	6-11	302-2X	18560	778
CLBVERLANDS HERO POLKA DOT	CLEVERLANDS PABLOS POLKA	WYNO SAINTS HERO	6-09	293-2X	17630	615
CLBVERLANDS FAMES RADELLA	CLEVERLANDS PABLOS RED BIRD	CLEVERLANDS ETHALIAS V FAME	5-11	305-2X	14700	663
CLEVERLANDS INDEX DRUSILLA	CLEVERLANDS PABLOS DREAM	POLY FLASH INDEX	4-05	293-2X	13160	536
CLEVERLANDS FAMES ISOLLA	CLEVERLANDS PABLOS ILSA	CLEVERLANDS ETHALIAS V FAME	4-05	305-2X	14330	695
CLEVERLANDS FAMES RAELITA	CLEVERLANDS I CURTISS RAELYN	CLEVERLANDS ETHALIAS V FAME	4-04	305-2X	16560	674
CLBVERLANDS ELDORADO ROSE MARI	CLEVERLANDS GENERALS ROSEMARY	CLEVERLANDS GENERAL ELDORADO	4-02	302-2X	15860	610
CLEVERLANDS DOMINANT JEANELLA	CLEVERLANDS PAULS JEANETTE	CLEVERLANDS COMMANDS DOMINANT	3-06	305-2X	14040	619
CLEVERLANDS DIVIDEND RADONIA	CLEVERLANDS PABLOS RADOZEL	MCDONALD FARMS R L DIVIDEND	3-08	305-2X	17090	638
CLBVERLANDS ORION HONEY	CLEVERLANDS PAULS HORTENSE	CLEVERLANDS ROSETTAS ORION	3-05	304-2X	15140	579
CLEVERLANDS H CHAMPION ISONALA	CLEVERLANDS ELDORADOS ISONA	HOUSLEYS J CHAMPION	3-03	295-2X	11830	504
CLBVERLANDS ELDORADO JADE BABY	CLEVERLANDS BUTTER JADE QUEEN	CLEVERLANDS GENERAL ELDORADO	3-06	305-2X	14930	592
CLEVERLANDS NALDA ROSE MAVIS	CLEVERLANDS COMMANDS ROSE	CLEVERLANDS NALDAS SUPERIOR	3-01	305-2X	17500	672
CLBVERLANDS ZENITH ZO BFFIE	CLEVERLANDS DOMINANT ZOEFLA	CLEVERLANDS ZENITH	3-00	305-2X	15640	603
CLEVERLANDS OPTIMIST JAN	CLEVERLANDS LANCERS JANUARY	CLEVERLANDS V FAME OPTIMIST	3-01	305-2X	14790	584
CLEVERLANDS NANCES NORINA	CLEVERLANDS PABLOS NALDA	NORGERTS ROYAL NANCE	3-01	292-2X	13720	527
CLEVERLANDS JOLLY DUKES ETHA Z	CLEVERLANDS ENTERPRISE ETHALZA	CLEVERLANDS ARLAS JOLLY DUKE	2-05	303-2X	12090	562
CLEVERLANDS ELDORADO LOTUS	CLEVERLANDS PABLOS LOTUS	CLEVERLANDS GENERAL ELDORADO	2-03	305-2X	12510	533
CLEVERLANDS ELDORADO DIADEM	CLEVERLANDS JOLLY DIANA	CLEVERLANDS GENERAL ELDORADO	2-04	305-2X	15130	608
CLBVERLANDS Z PRINCESS ROSELLE	CLEVERLANDS FAMES ROSELLEN	CLEVERLANDS ZELMAS PRINCE	2-02	289-2X	12400	526
CLEVERLANDS D INDEX SHEBA	CLEVERLANDS DOMINANT SHEILA	CLEVERLANDS DIANAS INDEX	2-01	305-2X	11960	550
CLBVERLANDS JOLLY D ISIS ILENE	CLEVERLANDS DOMINANT ISIS	CLEVERLANDS ARLAS JOLLY DUKE	2-00	305-2X	11760	485
CLEVERLANDS SUCCESS BAMBI	CLEVERLANDS CHAMPS BAMBI	HANOVER HILL FAME SUCCESS	2-01	305-2X	11940	486
CLEVERLANDS ZENITH BEBE	CLEVERLANDS GENERALS BEBE	CLEVERLANDS ZENITH	1-08	304-2X	14260	549
*H G FARNSWORTH & SONS, DORELLA FARM, LEGRAND						
DORELLA JUDGES OKEY	DORELLA SENORS ODELLA	DORELLA NANCES JUDGE	3-09	305-2X	12630	615
*DONALD GIACOMINI, CLOVER JACK GUERNSEYS, FERNDALE						
CLOVER JACK COPY HARRIET	CLOVER JACK BILLYS HANNAH	ROSEWOOD AM COPYRIGHT	2-08	365-2X	15250	665
*W ARNOLD KESSLER, BAY MEADOW FARM, GALT						
BAY MEADOW COUNT OLITA	BAY MEADOW ELITES OLENE	BAY MEADOW CHAMPION COUNT	8-07	365-2X	15490	623
BAY MEADOW CEDARS HILCBNE	BAY MEADOW HANKS HILDA	BAY MEADOW HANKS COUNT	5-10	365-2X	17020	735
BAY MEADOW DAYLOS MARGARET	BAY MEADOW STEADFAST MARYANN	BAY MEADOW DAISYS DAYLO	5-08	305-2X	14430	640
BAY MEADOW DERBYS ORCHID	BAY MEADOW STEADFAST OPAL	BAY MEADOW JOLLY DERBY	2-06	365-2X	13320	553
BAY MEADOW DAYLOS SUSIE	BAY MEADOW HANKS SUSANNA	BAY MEADOW DAISYS DAYLO	2-02	305-2X	11170	508
*GEORGE MICKBLSEN, NESLEKCIM GUERNSEYS, PETALUMA						
NESLEKCIM J MELINDA	NESLEKCIM OBERLANDS MELODY	HOUSLEYS J CHAMPION	2-11	305-2X	11540	567
NESLEKCIM KENOS FANTASY	NESLEKCIM MAJESTYS FRANCES	NESLEKCIM FORTUNES KENO	2-10	305-2X	11700	542
LINDEANS PRINCE HYACINTH	LINDEANS DISPATCH HOPE	LAKE LOUISE PATSYS PRINCE	2-07	305-2X	11490	545
NESLEKCIM KENOS HILDA	VALLEY VIEW M HOPE	NESLEKCIM FORTUNES KENO	2-07	305-2X	12280	576
*GEORGE & AMELIA ORISIO, LONE PALM GUERNSEY FARM, TULARE						
INDIAN VALLEY P PARM	BILCLAR PAMELAS R PERMELIA	INDIAN VALLEY DARK PHIL	2-00	305-2X	11010	521
CONNECTICUT						
*SAMUEL BERKE, DEEP LAKE FARM, LAKEVILLE						
MULHOCAWAY BUTTERFAT COFFEE	MULHOCAWAY LOVELY DEMITASSE	MULHOCAWAY BEAUTY BUTTERFAT	10-05	305-2X	13390	524
DEEP LAKE FLASHS BETTINA	BELNEMUS EDITH BETSY	FRITZLYN JEANETTES FLASH	5-05	305-2X	13830	584
DEEP LAKE JET PRIN	GILDERDALE GOLDEN PRINCESS	DEEP LAKE FLASHS JETHRO	5-01	305-2X	13410	681
*HOWARD T LARKIN, BEDLAM FARM, MIDDLEBURY						
HOUSATONIC BILLYS TRIXY	HOUSATONIC SUPERBS TRUDY	HOUSATONIC FARMS BILLY	6-08	305-2X	13220	525
ATTEBROC FLASHS FERNE	ATTEBROC H K FERN	ATTEBROC FLASH DIVIDEND	2-03	305-2X	11270	500
*WINTHROP W & MARIGOLD C SPENCER, OVERLEA FARM, WATERTOWN						
MARWIN B A SPARKLE	MARWIN C TWINKLE	MULHOCAWAY BUTTERFAT ANDREW	3-00	305-2X	12100	679
FLORIDA						
*W. SCHMID, JR. & IDA L. THOMAS, SCHMIDS GUERNSEY FARM, TALLEVAST						
MATOAKA VICTOR EVANGELINE	TARBELL FAMES P N EVANGELINE	MATOAKA T VICTOR	4-01	301-2X	12700	518
GEORGIA						
*H J HAGA, CLEARBRANCH FARM, FORT VALLEY						
WALNUT GROVE LAURETTA	WALNUT GROVE EMINENT LONITA	GUERNSEY LAND FAITHFULLS JANUS	8-00	305-2X	14540	613
SANDY LANE NANCES NELLICE	EDISTO FARMS M LUANN	NORGERTS ROYAL NANCE	6-07	305-2X	14810	746
*MELVIN L. YODER, MYRTLE CREEK FARM, MONTEZUMA						
MYRTLE CREEK KINGS RUTH	RUSHCREEK T B ROSE	YELLOW CREEK BFT GYPSY KING	3-07	305-2X	12920	616
*MENNO L. YODER, ALMO FARM, MONTEZUMA						

Early REGISTRATION Makes CENTS

LEADERS GERTIE	WHITE HALLS BRILLIANT GERTIE	HOLLIKNOLL PROUD LEADER	6-06	305-2X	14180	619

ILLINOIS

*MYRON E ERDMAN, MYOWN GUERNSEY FARM, CHENOA						
HERB RO HAZELS HEIDA	HERB RO LANAS HAZEL	APPLEBROOK FAMES CORPORAL	6-08	305-2X	14370	652
PETES LOUISE OF INDIAN CREEK	SPARKS HILDA OF INDIAN CREEK	RED GATE FARM PETE	3-11	301-2X	12390	652
MYOWN D T PANSY	VIWARD STARS PAULETTE	REALANE DOTLA TRISUPER	3-04	305-2X	13890	722
MYOWN ELDORADOS JUNE	HERB RO JEWELS JUILA	CLEVERLANDS GENERAL ELDORADO	2-07	305-2X	12570	577
MYOWN D T PETUNIA	VIWARD STARS PAULA	REALANE DOTLA TRISUPER	3-02	305-2X	14990	696
MYOWN MACKS CINNAMON	GOLDEN HILLS R CINDY	MYOWN MACK	2-02	305-2X	14830	619
MYOWN DARIMOSTS N PAULINE	MYOWN NANCES PAULINE	WESTERN GLOW DARIMOST	2-06	305-2X	12690	505
MYOWN MAESTROS JANE	MYOWN PEERS JEAN	PRICE BLACK KUBILEES MAESTRO	2-01	305-2X	11080	532
MYOWN PEERS GLORY	WAL DOR NANCE GLORIA	ROBERTS FARM ROYALS PEER	2-02	305-2X	13500	578
*ROGER MARTMANN, HART LANE FARM, RED BUD						
HART LANE SNO BELLE	HART LANE ACTORS LITTLE BELLE	HART LANE NANCES BIG JOHN	4-07	291-2X	13290	585
*LAESCH BROS., PARK LAWN FARM, NORMAL						
PARK LAWN M C PRECIOUS	PARK LAWN T C PRECIOUS	WOODACRES MERRY CHIEF	3-09	305-2X	14870	689
*MOHR BROS., MALABOO WAY FARM, NORMAL						
MALABOO WAY E BOOTS	HILLTOP T C MERRY CHRISTMAS	CLEVERLANDS GENERAL ELDORADO	2-07	305-2X	12000	517
MALABOO WAY K CORA	HILLTOP JEANS ELSIE	BON WAY MAJESTYS KARDINAL	2-03	305-2X	11220	562
*RICHARD L MUEHLING, MUEHLING MEADOWS FARM, CISSNA PARK						
MUEHLING MEADOWS FURY BUBBLES	CLEARVIEW BONNIE	MUEHLING MEADOWS SUPREME FURY	3-10	305-2X	14590	640
MUEHLING MEADOWS CHAMP FROSTI	MUEHLING MEADOWS FELLO FELECIA	ANSMIL CHAMPION CHUM	2-01	305-2X	14430	559
*DANA STEWART & CHARLES MAULE, LIZDAN HILL FARM, PRINCEVILLE						
NORGERTS NANCE KA KATHRYN	NORGERTS KAJOHN KATHRYN	NORGERTS ROYAL NANCE	6-01	305-2X	13370	567
*AUDREY D WAGNER, WAGNER GUERNSEY FARM, CISSNA PARK						
WAGNERS REX ICICLE	WAGNERS T IDA	PINE VISTA REX	3-05	365-2X	16870	739
WAGNERS P BETTY	VARLAND FARMS KINGS BETH	WAGNERS S PETE	2-02	365-2X	15820	837

INDIANA

*MR & MRS DANIEL W BAKER & FAMILY, DAN BA LEE GUERNSEY FARM, MIDDLETOWN						
RITCHIEDALE Z FANCY	CHARMS F C FAIRY	RITCHIEDALE DICTATORS ZORO	8-06	365-2X	17210	831
SHADY LANES M ALMA	SHADY LANES L ADELE	SHADY LANES F MAX	5-07	356-2X	15680	685
KERR HILL RAQUEL	KERR HILL IDA CARYL	KERR HILL NANCES LANGMORE	4-09	305-2X	12910	614
DAN BA LEE G F EFAWN	GREEN RIDGE NOBLEMAN EDITH	GAYOSO VIEW GOLDEN FAME	3-11	365-2X	15030	748
RITCHIEDALE M R P GAY	RITCHIEDALE Z GOLDIE	LYRENE MAY ROSE PRINCE	2-10	365-2X	15220	761
RITCHIEDALE Z EVELLA	SHADY LANES B EVA	RITCHIEDALE DICTATORS ZORO	3-04	305-2X	11840	534
RITCHIEDALE L EMILY	RITCHIEDALE Z ELSA	RITCHIEDALE S LUCKY	3-02	305-2X	12390	561
DAN BA LEE M R P OREO	SHENEFIELDS ORALE	LYRENE MAY ROSE PRINCE	2-08	332-2X	13210	705
DAN BA LEE D LYNNETTE	DAN BA LEES N LYNDA	LYRENE TOP DOMINO	2-03	365-2X	13670	609
*WILLIAM T FRANKS, FRA HIB DAIRY FARM, WAWAKA						
FRA HIB T C BETTY	MELLOW ACRES N D BRITA	GAYOSO VIEW TOP COMMAND	8-01	305-2X	14130	607
FRA HIB T C SHIRLEY	FRA HIB DIPLOMATS SUSIE	GAYOSO VIEW TOP COMMAND	5-00	305-2X	13850	665
LYRENE DUCHESS NARCISSUS	LYRENE MAESTROS NANCY	LYRENE PRINCE DUKE	5-01	305-2X	13200	600
FRA HIB PRINCE PATTY	FRA HIB DYNAMOS PANSY	LYRENE MAY ROSE PRINCE	3-04	305-2X	11730	586
*ELLNORA D. KRANNERT, TENNANTS IN COMMON, NORMANDY FARM, NEW AUGUSTA						
NORMANDY BRIDGETTA	NORMANDY SUPREMES GALA	BURGERS PLACE BILLY	6-11	305-2X	13040	606
NORMANDY BRETTA	NORMANDY TREASURE	BURGERS PLACE BILLY	3-10	305-2X	12480	573
NORMANDY SANDRA	NORMANDY TIDY	NORMANDY BILLYS MOONSTAR	2-07	305-2X	12300	568
*PAUL LAMBRECHT & FAMILY, LAMBRECHTS GUERNSEY FARM, BEDFORD						
BLISS HAVEN GAYLADY	BLISS HAVEN CANDY	NORGERTS ROYAL PAULSON	6-01	305-2X	15280	650
*MAURICE D LIPPLY, GRANDVIEW FARM, SILVER LAKE						
COLBYS MAE	COLBYS ALMAMAE	COLBYS MINNIES MONARCH	8-10	305-2X	16980	693
CLOVER LEAF BT MAXIE	CLOVER LEAF BT PATTI	WILLOW SPRING FINANCIER	6-11	305-2X	13050	658
GOLDEN HILLS J WILMA	GOLDEN HILLS B B WINSOME	GOLDEN HILLS F JUDE	2-07	365-2X	17810	870
MAPLE PONTIAC SARA	VILLA CREST LO SUE	WAWASEE FARM PONTIAC	2-06	305-2X	11540	615
*LEWIS & JOE MARTIN, NORTHVIEW FARM, GOSHEN						
NANCES VERYA	LORETTAS VICEROY VEREE	NORGERTS ROYAL NANCE	2-11	305-2X	11960	505
*GUY MCFARLAND & SONS, GUERNSIANA, INDIANAPOLIS						
GUERNSIANA FASHIONS BETHANY	GUERNSIANA KINGS G BETH	HIGHFIELD VALORS FASHION	6-04	305-2X	13730	605
GUERNSIANA N D BEULAH	GUERNSIANA D VICTORS BELEAU	NORGERTS NANCE DIANTHA	3-09	305-2X	13150	537
GUERNSIANA EMPORERS F BEE	GUERNSIANA FASHIONS BE BE	WOODACRES EMPORERS FLASH	2-03	305-2X	11690	448
*LEE M RIGGS & FAMILY, GREEN RIDGE FARM, EVANSVILLE						
GREEN RIDGE CHAMPION RUBY	GREEN RIDGE FLASH RUTH	HOUSLEYS J CHAMPION	2-03	305-2X	11740	622
*HERMAN SCHROCK, CLOVER LEAF FARMS, GOSHEN						
CLOVER LEAF BT CASEY	CLOVER LEAF BT COPPER	OWENS PLACE BUTTERFAT JEREMIAH D	4-06	305-2X	12830	714
*ROBERT STANER, BREMEN						
GOLDEN VIEW ACES ERMINE	RICHADORA COUNTS ESTELLE	YELLOW CREEK TOP HONOR ACE	4-07	305-2X	13200	669
*OSCAR R WEAVER, YELLOW CREEK FARM, GOSHEN						
YELLOW CREEK MISS PEGGY	CHIEFS SPRINGHILL PAULA	YELLOW CREEK BUTTERFAT SUCCESS	7-05	365-2X	16340	829
YELLOW CREEK SWEET SADIE	YELLOW CREEK HI SARA	YELLOW CREEK C SUCCESSOR	6-03	365-2X	17560	921
YELLOW CREEK WATCH DAHLIA	BROADVIEW FARM F DAPHNE	YELLOW CREEK BFT WATCHMAN	4-10	365-2X	20110	1020
YELLOW CREEK SWEET SPOTTY	YELLOW CREEK S PRETTY SPOT	YELLOW CREEK C SUCCESSOR	1-10	305-2X	12510	703
*EUGENE G WEBER, GENBGLOW FARM, KENDALLVILLE						
SUNNYSIDE FORTUNES TAMMY	SUNNYSIDE MURIELS TESS	YELLOW CREEK S FORTUNE	5-05	305-2X	12980	654

IOWA

*ALLAN BENTLBY & FAMILY, SUNESLOPE FARM, AMES						
SUNESLOPE DUKE DESARAH	SUNESLOPES NANCE DESIRE	SUNESLOPE HAL DUKE	4-05	365-2X	15320	777
*R H BOE, BOE RIDGE FARM, CALMAR						
BOE RIDGE ROCKETS GEM	BOE RIDGE BUTTERFINGER GOGI	BOE RIDGE M C ROCKET	11-06	305-2X	13360	513
*L. NEIL FIKE & FAMILY, OLD FARMSTEAD GUERNSEYS, WATERLOO						
VALLEYLAND AVA	VALLEYLAND ADA	MULHOCAWAY BUTTERFAT KING HAL	3-04	305-2X	12800	630
OLD FARMSTEAD E ZIP	OLD FARMSTEAD ZOE	SUNESLOPE DIST ERNIE	2-05	305-2X	12460	630
*CLINTON LEUENBERGER, WILLOW VIEW GUERNSEY FARM, FORT ATKINSON						
WILLOW VIEW TROJAN LYNN	WILLOW VIEW FAMES LINDA	LANGWATER C TROJAN	8-06	305-2X	13110	623

KANSAS

*ALBERT W ECKMAN, ECKMANS GUERNSEY FARM, BALDWIN						
ECKMANS PRO LILLA	ECKMANS LILACS F L LILLIAN	NORGERTS NANCE PRODUCTION	6-00	305-2X	12890	721
*GALEN SCHRAG, ELM MOOR FARM, PRETTY PRAIRIE						
ELM MOOR GONDOLIERS BETH	ELM MOOR BETHS BRIDGETTE	MAURANA S BUTTERFAT GONDOLIER	6-09	305-2X	13510	663

KENTUCKY

*BARNEY HORNBACK, HORNBACK FARM, ELIZABETHTOWN						
HORNBACK FARM PRINCE GILDA	RAEMELTON CO D M GERRY	LYRENE MAY ROSE PRINCE	1-10	305-2X	11330	505

Register your FEBRUARY calves now

LOUISIANA

*KLEINPETER FARMS DAIRY INC, BATON ROUGE

WALKER FARMS IMP PATIMA	WALKER FARMS REX FICKLE	WALKER FARMS DARI IMPERIAL	2-07	305-2X	12130	514

*NORTH LOUISIANA EXPERIMENT STATION, CALHOUN

CALHOUN LAD PHYLLIS	CALHOUN IDEAL PHYLLIS	RUSHCREEK SUPREMES LAD	4-04	301-2X	12910	541

MARYLAND

*E. JARRETT BYERETT, MAPLERETT FARM, PRICE

MAPLERETT FORTUNES SHARON	DOGWOOD KINGS SYLVIA	FAIRLAWN K FORTUNE	9-00	305-2X	16830	752

*JAMES D. FIELDER, FAIRVIEW FARM, BEL AIR

FAIRVIEW PRINCESS BELLAIRE	FAIRVIEW JAMES BELLAIRE	LYRENE MAY ROSE PRINCE	4-11	305-2X	12930	494
FAIRVIEW BELFAST FLOSSIE	FAIRVIEW NANCES FLOSSIE	FAIRVIEW T C BELFAST	3-01	305-2X	12750	515

*SETH K SCHNEBLY, CROWN STONE FARM, CLEAR SPRING

CROWN STONE DARI WILDA	CROWN STONE NANCES REBA	WESTERN GLOW DARIMOST	3-06	305-2X	12750	634

*UNICORN ASSOCIATES, ELLICOTT CITY

MANOR COMMANDRIS INEZ	MANOR LEADER INEZ	MANOR COMMANDER	2-08	305-2X	12090	585

MASSACHUSETTS

*C E COTTING, CHEDCO FARM, BERLIN

CHEDCO FLASHS VICKY	CHEDCO H KINGS VICKY	CHEDCO A HOLLYHOCKS FLASH	3-06	286-2X	13300	636
CHEDCO MAJESTYS PAM	FRANCHESTER JESTING PAM	LYRENE MAESTROS MAJESTY	3-06	305-2X	16400	860
MANOR DARI CONTESSA	MANOR NANCES CONTESSA	WESTERN GLOW DARIMOST	2-06	301-2X	12830	660
CHEDCO M ACTORS HOLLY	CHEDCO J FLASHS HOLLY	CHEDCO MAMBYS ACTOR	2-02	305-2X	13330	666

*ELWYN M FOWLES, SUNNYDELL FARM, SOUTHAMPTON

SUNNYDELL LURCH PATSY	SUNNYDELL TOM DOOLEY PATTI	SUNNYDELL ADRIAN LURCH	4-05	305-2X	14270	646

*GREAT HILL TRUST, MARION

GREAT HILLS ILSA	GREAT HILLS RADIANCE	GREAT HILLS IVANHOE	4-05	305-2X	13270	524

*RUTH DYER WELLS, GAYVIL FARM, CHARLTON CITY

GAYVIL ACMBS FOLLY	GAYVIL NOBLES FONDA	NYALA MAJESTYS ACME	7-06	305-2X	13850	671
TRI CREST MAXIMS EUNIQUE	GAYVIL LYNNS EUROPA	LAUXMONT MAXIM	4-05	305-2X	12710	618

*WHITE FARMS, INC., TOPSFIELD

ENDEAN LEDA	ENDEAN PROCLA	WELCOME FLASHS HOLLIREX	3-08	305-2X	11970	555
DEERSHORN H NAOMI	CRAGSCUT JUPITERS NUTHATCH	DEERSHORN HORNET	3-10	305-2X	13280	597
ALFALFA FARM EXP WILCO	ALFALFA FARM ACTORS WILYA	ALFALFA FARM EXPECTATION	2-08	305-2X	12670	590
WHITE FARMS NOBLE ANN	EVA ANN OF STRAWBERRY HILL	U N H DARIMOST NOBLE	2-05	305-2X	11980	524
WHITE FARMS NOBLE HOPEY	ALFALFA FARM MIXERS HOPE	U N H DARIMOST NOBLE	1-11	305-2X	10760	473

MINNESOTA

*KENNETH W ANGSTMAN, ANGSTMAN GUERNSEY FARM, MORA

ANGSTMAN FARM BRENDA	ANGSTMAN FARM AMY	ANGSTMAN FARM HORNLESS CLYDE	3-07	305-2X	12290	501

*UNIVERSITY OF MINNESOTA NORTH CENTRAL EXPERIMENT STATION, GRAND RAPIDS

U OF MINN GR P DAGMAR	U OF M S PAT	ROES MOR E DISTINCTION	3-07	305-2X	13870	693

*UNIVERSITY OF MINNESOTA, ROSEMOUNT AGRICULTURAL EXPERIMENT STATION, ROSEMOUNT

U OF MINN R HERMES HANDMAIDEN	DULUTH F YELLOW FLAG	NORTHERN HERMES	3-06	305-2X	13440	641

MISSISSIPPI

*CUS GEE GUERNSEY FARM, STATE COLLEGE

CUS GEE DARIMOST RAVEN	SUNNY LAND VANS RAVEN	WESTERN GLOW DARIMOST	3-03	305-2X	12250	564

NEW JERSEY

*WILLIAM VON THADEN, ONAHILL FARM, BORDENTOWN

ONAHILL MISS DAFFY	ONAHILL I DALE	ONAHILL MR ROYALIST	6-09	305-2X	13380	654
ONAHILL R C SILLY	ONAHILL D C SWELL	ONAHILL ROYAL COLONEL	4-04	305-2X	13130	587

NEW MEXICO

*PRICE BLACK FARMS INC, ARREY

PRICE BLACK GOVERNORS LOUISE	PRICE BLACK TIMS LOUISE	PRICE BLACK DEDOS GOVERNOR	9-06	305-2X	14010	655
PRICE BLACK BILLYS DIAMOND	PRICE BLACK LOMANS DIAMOND	BURGERS PLACE BILLY	6-01	305-2X	14710	689
PRICE BLACK BRUCES KUBILEE	PRICE BLACK BILLYS KUBILEE	PRICE BLACK KUBILEES BRUCE	5-02	305-2X	13910	586
PRICE BLACK CHAMPIONS BELLETTA	PRICE BLACK SUPERS BELLETTA	WESTERN GLOW MELBAS CHAMPION	4-05	295-2X	12650	541
PRICE BLACK BILLYS A GUSTA	PRICE BLACK SUPERIORS GUSTA	BURGERS PLACE BILLY	4-04	305-2X	13600	690
PRICE BLACK MASTERS PATTY	PRICE BLACK BILLYS B PATTY	CLEARBRANCH FLASH MASTER	4-00	305-2X	12050	507
PRICE BLACK MAESTROS HELEN	PRICE BLACK BRUCES HELEN	PRICE BLACK KUBILEES MAESTRO	3-02	286-2X	11760	467
PRICE BLACK MAESTROS A MIRTH	PRICE BLACK PROSPECTORS MIRTH	PRICE BLACK KUBILEES MAESTRO	2-11	305-2X	14670	665
PRICE BLACK H C PANDA	PRICE BLACK BRUCES PANDA	HOUSLEYS J CHAMPION	2-02	305-2X	11390	505
PRICE BLACK MAESTROS BUNKIE	PRICE BLACK BILLYS BUNKIE	PRICE BLACK KUBILEES MAESTRO	2-00	305-2X	10860	509

NEW YORK

*WILLIAM M & LILLIAN V EMERSON, LERSON LAWN FARMS, AUBURN

LERSON LAWN R N CHARLENE	LERSON LAWN RIVALS CHARLENE	NORGERTS ROYAL NANCE	4-05	305-2X	13090	511
LERSON LAWN V DEBORAH	LERSON LAWN JAYCEES DEBORAH	LERSON LAWN V PRINCE	4-01	305-2X	13070	664
LERSON LAWN JASONS IRENE	LERSON LAWN RIVALS INGUST	WYNO FAMES JASON	2-00	305-2X	11910	581
AUKEMA DAIRY JOLLY JANET	IDEALS WILTONS PET	BURGERS PLACE BILLY	3-00	305-2X	12190	550
LERSON LAWN JASONS BUTTERCUP	LERSON LAWN C BUTTERBALL	WYNO FAMES JASON	2-00	305-2X	10870	428

*ROBERT E HOLCOMB, HOLCOMBS GUERNSEY FARM, GREENE

HOLCOMBS B ROXANN	HOLCOMBS MURIELS ROSE	HOLCOMBS B P BILLY	5-07	305-2X	15890	641
HOLCOMBS HAPPY	HOLCOMBS H JAN	SPAR HILL GOVERNOR	4-04	304-2X	13030	606

*REED L & ELEANOR F MCJUNKIN, MCDONALD PROPERTIES, CORTLAND

MCDONALDS DARIMOST JEWEL	HIGHBANK GENERALS BELLA	WESTERN GLOW DARIMOST	5-06	305-2X	13790	699
MCDONALDS DARIMOST LINDA	MCDONALD FARMS B HATTIE	WESTERN GLOW DARIMOST	4-07	305-2X	16070	840
MCDONALDS DARIMOST LIBBY	MCDONALD FARMS B GOLDENROD	WESTERN GLOW DARIMOST	3-11	305-2X	14590	776
MCDONALDS B MURIEL	OBERLAND F STAR	BURGERS PLACE BILLY	3-06	305-2X	12680	631

*WILLIAM H PECK, WELCOME STOCK FARM, SCHUYLERVILLE

WELCOME DOMINO ADDIE	WELCOME PHAREKA ADALA	LYRENE TOP DOMINO	2-05	301-2X	12070	558

*ROLAND RIPLEY, RIPLEY FARM, CORTLAND

RIPLEY FARMS DARIMOST ELSIE	GREYSTONE C V ELOISE	WESTERN GLOW DARIMOST	3-07	305-2X	14210	711
RIPLEY FARMS C V MELANIE	GOULDDALE NANCES MELODY	RAEMELTON JOLLY CE VERN	2-06	305-2X	11970	593

*STATE UNIVERSITY OF NEW YORK AGRICULTURAL & TECHNICAL COLLEGE, COBLESKILL

COBLESKILL DARI ITOO GWEN	FORTUNE BROOKSIDE ITOO	WESTERN GLOW DARIMOST	3-00	305-2X	11750	570

*HENRY C VENIER, HIGH MEADOWS FARM, LAFAYETTE

HIGH MEADOWS N ONYX	HIGH MEADOWS JOLLY JADE	NORGERTS ROYAL NANCE	7-06	305-2X	13010	614
GREEN PASTURES O MARY LEE	RIVERVIEW PRINCESS MAMIE	WESTERN GLOW DARIMOST	7-02	305-2X	13660	578
HIGH MEADOWS DARI PEARL	HIGH MEADOWS N ONYX	WESTERN GLOW DARIMOST	5-05	305-2X	14240	640

Early REGISTRATION Makes CENTS

CRAIG MEADOW GREGORYS PHYLLIS	CRAIG MEADOW KINGS PRIMROSE	BROOKNILL C A GREGORY CGHB	5-11	305-2X	17220	737
HIGH MEADOWS N QUIDA	HIGH MEADOWS DARI QUIDA	NORGERTS ROYAL NANCE	2-01	305-2X	11530	578

NORTH CAROLINA

*A. H. BRADSHAW, OAKRIDGE DAIRY, HICKORY						
OAKRIDGES NANCB SUSAN	OAKRIDGE JUBILEES SUSIE	NORGERTS ROYAL NANCE	5-10	305-2X	14440	681
*CHARLES A BRIDGES, SUNRISE FARM, SHELBY						
GWEN C CHARLA	CLECO MARTS GWEN	HIGH MEADOWS CONQUEROR	5-03	305-2X	14110	611
SUNRISE C NETTIE	CROWN STONE L D NETTIE	HOUSLEYS J CHAMPION	2-03	300-2X	11650	609
SUNRISE DARI CHERIG	SUNRISE VALOR CHERIE CHRISS	WESTERN GLOW DARIMOST	2-01	305-2X	14020	741
*GEORGE WATTS HILL, QUAIL ROOST FARMS, ROUGEMONT						
CLEARBRANCH NANCE NOVA	ESKDALE FRANCES LOLLIE	NORGERTS ROYAL NANCE	6-08	305-2X	13550	592
QUAIL ROOST SUCCESS JETTY	QUAIL ROOST LEADERS JET	HANOVER HILL FAME SUCCESS	3-07	305-2X	16400	711
QUAIL ROOST PEBRLESS EFFIE	QUAIL ROOST COMMAND EFFIE	QUAIL ROOST PEERLESS NANCE	2-09	305-2X	12540	606
QUAIL ROOST NANCE BETH	QUAIL ROOST HASTY BETH	NORGERTS ROYAL NANCE	2-10	305-2X	12430	588
*WARREN & HAROLD MYERS, BOTTOM VIEW FARM, CLEVERLAND						
GRAND VIEW NANCES NYLA	GRAND VIEW CHIEFTAIN NYLA	NORGERTS ROYAL NANCE	5-09	305-2X	14530	709
GRANDVIEW NANCES DELIA	GRAND VIEW CHIEFTAINS DELIA	NORGERTS ROYAL NANCE	3-04	305-2X	13340	739
*J J WILLIAMS JR, FLINT KNOLL FARM, CLEVELAND						
HAMPS AMY	WADENAS KING KELLY	BURGERS PLACE BILLY	5-11	279-2X	13590	663
FLINT KNOLL HANK SIGNE	FLINT KNOLL NANCE SUE	BAY MEADOW ST HANK	3-07	305-2X	12480	595

OHIO

*PAUL BELDON, HILDIEMAID FARM, VAN WERT						
HILDIEMAID PRE JOAN B	HILDIEMAID FLASHS JOAN B	LYRENE MAY ROSE PRINCE	3-06	305-2X	14140	726
HILDIEMAID DARIMOST RUTH B	HILDIEMAID BILLYS PEACH B	WESTERN GLOW DARIMOST	3-00	305-2X	12010	560
*MRS. M. C. BOUTON & SONS, KOKOSING FARM, MOUNT VERNON						
WOODSIDE FLASHS BETTINA	WOODSIDE ROYAL BEATRICE	EDISTO FARMS FLASHS STAR	7-02	305-2X	16170	806
WOODSIDE FLASHS PAT	WOODSIDE FURNESS PATSY	EDISTO FARMS FLASHS STAR	5-06	305-2X	13140	631
*EDWARD BULCHER, PLACID HILL FARM, ROSSBURG						
FAWN ISLE GORDONS RENEE	FAWN ISLE GORDONS RETA	SOUTH VIEW FAMES GORDON	3-08	365-2X	17150	725
*G. S. & EARL F. COLOPY, GLEN OAKS FARM, DANVILLE						
GLEN OAKS MAJESTY NUGGET	GLEN OAKS NUGGET	ANSMIL JULIETTA ROYAL MAJESTY	3-05	305-2X	11780	491
*CARL FORTKAMP, GOLD BANNER FARM, COLDWATER						
GOLD BANNER BOND FLO	GOLD BANNER KINGS FLO	WOODACRES DARI BONDSMAN	2-05	305-2X	11480	577
*JAMES K HEIDRICH, HAPPY HILL FARM, HARRISON						
HAPPY HILL D BETTY	HAPPY HILL NANCE BETH	MCDONALD FARMS R L DIVIDEND	2-04	305-2X	12380	623
*ROBERT E HIGH, HIGHLUNS GUERNSEY FARM, MENDON						
HIGHLUNS M KAREN	HIGHLUNS CHIEF KATE	MARGENDELL HIS MAJESTY	2-04	305-2X	12310	539
*HAROLD E. LEIS & FAMILY, KLA-NOL ACRES, FARMERSVILLE						
ANSMIL N NAN	MCDONALD FARMS MISS BETTY	NORGERTS ROYAL NANCE	7-06	305-2X	14190	522
EBER LEA DARLING FERN	EBER LEA PRINCESS FERN	LYRENE PRINCE DON	4-00	305-2X	13760	675
KLA NOL N MELODY	MELODY DEWEYS MILADY	MAGGIE N JOE ST NICK	2-11	305-2X	14320	646
*CHARLES OSTERMEIER, OSTERLEA FARM, MIDLAND						
BECK ACRES T V F MOONMAID	MEL O MARK JOLLY BONNIE	OSTERLEAS DOUBLE TRANS V FER	3-09	297-2X	12310	517
*KENTON SHERMAN, SHERMA FARM, BELLEVUE						
SHERMA F NATALIES NINA	SHERMA V NORMAS NATALIE	HOMINY HILL FURNESS	8-08	305-2X	15370	669
*ROBERT D. SOMMERS & FAMILY, COGNIAC FARM, LONDON						
COGNIACS FAMES JOY	MCDONALD FARMS CV JOYCE	APPLEBROOK FAMES CORPORAL	3-10	305-2X	12220	607
COGNIACS CHARMING ZORA	COGNIACS MISS ZOZI	HIGH MEADOWS CHARMER	3-01	305-2X	11850	592
COGNIACS IDEAL LOVEALEE	COGNIACS CHARMING LOVIE	MCDONALD FARMS NANCE IDEAL	2-03	305-2X	11550	562

OKLAHOMA

*J JENE MUNGLE, MUNGLES DAIRY, ATOKA						
MUNGLES IODINES MARIE	MUNGLES LEADER MARIE	WASSONS IODINES NUGGET	4-10	305-2X	14680	715
GAYLORD PRINCESS LIKABLE	GAYLORDS B Z LIKABLE	EBER LEA FARMS PRINCE	3-08	305-2X	13870	689
MUNGLES SABO HEATHER	MUNGLES SUPERB HILDA	MUNGLES SABIAN SATURN	3-09	305-2X	12500	636
MUNGLES PREFORMERS MATTIE	MUNGLES SABO MATTIE	FOREMOST NANCE PREFORMER	3-07	276-2X	12490	557
MUNGLES SABO JILL	MUNGLES J C DIAMOND JEWELL	MUNGLES SABIAN SATURN	3-05	305-2X	15280	612
PRICE BLACK VALIANTS OPAL	PRICE BLACK BILLYS OPAL	WOODACRES NANCES VALIANT	3-00	278-2X	12110	563
MUNGLES SONNYS MARIE	MUNGLES IODINES MARIE	MUNGLES SABO SONNY	2-11	293-2X	12030	572
MUNGLES J CHAMPION BEAN	MUNGLES SABO BEAN	HOUSLEYS J CHAMPION	2-02	305-2X	11740	557

OREGON

*FRED H & ETTA MAE DETERING, OAK LEA FARM, INDEPENDENCE						
OAK LEA BLOOM DAWN	OAK LEA D DAWN	ROETTA KNIGHTS BLOSSOM MAKER	4-00	305-2X	12270	546
*PAUL L MANN & FAMILY, ABIQUA ACRES, SILVERTON						
ABIQUA ACRES ORDWAY MITIE	ABIQUA ACRES BLOSSOM MITIE	BROWNIES FARMS ORDWAY	3-05	305-2X	15070	726
*STAEHELY BROS, VALLEY VIEW FARM, OREGON CITY						
VALLEY VIEW NAVIGATORS LEA	VALLEY VIEW JONS LEA	WESTLYNN B NAVIGATOR	4-08	305-2X	12870	521

PENNSYLVANIA

*A J & JAMES CELESTINE, ELSVIEW FARM, SCENERY HILL						
ELSVIEW FARM WISTARS FERN	SUNNY VALLEY FRITZLYN FLASH	LYRENE MYRAS WISTAR	8-00	305-2X	13990	615
ELSVIEW FARMS JEDS KITTY	ELSVIEW FARMS HUGOS KAREN	ELSVIEW FARMS NANCES JED	3-10	305-2X	13740	615
*JOSEPH & WILDA FERRIS, SUMMERFIELD FARMS, NEW WILMINGTON						
SUMMERFIELD J C SELECT	SUMMERFIELD MOS SECRET	FOREMOST QUALITYS J C	8-10	305-2X	14130	622
*GUY A LEADER & SONS INC, LEADER FARMS, YORK						
LEADERS D CYNTHIA	LEADERS S CORRINE	HOMINY HILL DISTINCTION	6-01	305-2X	14380	688
LEADERS D DONNA	LEADERS FAME DONNA	HOMINY HILL DISTINCTION	3-05	305-2X	13190	659
LEADERS C SHARON	LEADERS D SALOME	HOUSLEYS J CHAMPION	3-01	305-2X	11630	543
LEADERS P N CECILE	LEADERS D CYNTHIA	DORELLA PENNYS NANCE	2-01	305-2X	12170	531
*EUGENIA C MADEIRA, CRUMDALE FARM, BERWYN						
FRIENDSHIP NUGGET BCN VERBENA	FRIENDSHIP B C N VERBENA	FRANCHESTER CECILIAS NUGGET	7-08	305-2X	13280	521
*RUTTER BROS, YORK						
WOODACRES PRINCESS PHOEBE	FAR WEST FOREMOST PHOEBE	LYRENE MAY ROSE PRINCE	4-04	305-2X	14920	754
*R W SMITH & BROS, HOLLIDAYSBURG						
SMITHSIDE S INEZ	LODEMASTERS IRIS	EDISTO FARMS FLASHS STAR	4-06	305-2X	12690	588
*BERNARD O SNIDER, SNIDER HOMESTEAD FARM, NEW ENTERPRISE						
SNIDERS ACMES BLUE BIRD	HOMESTEAD BLISTER	HOMINY HILL ACME	7-08	305-2X	13630	593
LAUREL LOCKS HADES	LAUREL LOCKS ELDA	WESTERN GLOW DUCHESS SUPERIOR	3-09	305-2X	13460	701
CREEKEDGE PRINCES LOTTE	CREEKEDGE TOP LOTTE	LYRENE MAY ROSE PRINCE	4-00	305-2X	16220	668
SNIDERS NANCES BLUE	SNIDERS ACMES BLUE BIRD	NORGERTS ROYAL NANCE	2-07	305-2X	11220	512
*SUMMERFIELD DAIRIES INC, LINDA VISTA FARM, NEW CASTLE						
SUMMERFIELD J CS HEDDY	CHARMERDALE DELLA LOUISE	FOREMOST QUALITYS J C	8-06	305-2X	13500	580
LINDA VISTA WISTARS JANICE	YELLOW CREEK QUEEN JANICE	LYRENE MYRAS WISTAR	2-06	305-2X	11680	474

Register your FEBRUARY calves now

*CHRISTIAN F WOLFF JR & DENNIS C WOLFF, PEN COL FARMS, MILLVILLE						
PEN COL BUTTERFINGER LILLY	GREENWOODS ALICES LUCILLE	CURTISS CANDY BUTTERFINGER	10-00	365-2X	21310	1008
CLARKSBURG FOUR PINES ELLEN	CLARKSBURG FOUR PINES ELLA	OLD HOMESTEAD C A B A PHAREKA	7-09	305-2X	15810	651
VILLAGESIDE MASTERMAN PENELOPE	VILLAGESIDE V F PENNY	WOODACRES ROYAL MASTERMAN	3-11	305-2X	13410	549
PEN COL GENERAL PRUDENCE	PEN COL MASTER CHIEF PRELL	NYALA DARIMOST GENERAL	2-04	305-2X	11020	507
PEN COL MASTER CHIEF CASSIE	PEN COL B BOY CAROLYN	WOODACRES MASTER CHIEF	2-02	305-2X	11850	524
PEN COL DARLING NORINE	PEN COL MASTER CHIEF NORMA	PEN COL DARLING PEERLESS	2-00	305-2X	11540	558

SOUTH CAROLINA

*G MELLWOOD COLEMAN, MELLDORO FARM, SALUDA						
MELLDORO CON FLO	MELLDORO V FLOWER	HIGH MEADOWS CONQUEROR	5-03	305-2X	14310	573
*EDISTO FARMS, DENMARK						
TRUMPETER MABEL OF WINDY ACRES	MOTEL MYRTLE OF WINDY ACRES	WOODACRES LEADERS TRUMPETER	6-03	305-2X	13160	616
EDISTO FARMS R AURORA	EDISTO FARMS BLZ ADA	EDISTO FARMS J ROYALMOST	4-10	305-2X	16360	708
EDISTO FARMS K CAMIE	EDISTO FARMS BILLYS CAMAY	DEEP LAKE FLASH KING	2-11	305-2X	12130	557
*GEORGE W. FOWLER, BUTLER HILL GUERNSEYS, SALUDA						
BUTLER HILL C B GIRL	GUNTER BENS GERT	FRANCHESTER CECILIAS BONANZA	7-00	305-2X	15310	697
BUTLER HILL DARI CHIC	BUTLER HILL VALORS CHITA	WESTERN GLOW DARIMOST	2-06	304-2X	11680	569
*MARVIN J. HAMM, MYRTLEDALE FARM, NEWBERRY						
MYRTLEDALES BUTTERFAT PUZZLE	MYRTLEDALES MASTER PILGRIM	MULHOCAWAY BUTTERFAT DIPLOMAT	11-02	305-2X	12880	629
MYRTLEDALES ROYAL TASSEL	MYRTLEDALES DIPLO TONIC	FLYING HORSE HARMONY ROYALMOST	10-05	305-2X	13820	645
MYRTLEDALES BEAUTY HOPE	MYRTLEDALES BUTTERFAT HOLLY	MULHOCAWAY BEAUTY BUTTERFAT	8-09	305-2X	17680	841
MYRTLEDALES BUTTERFAT BUSHEL	MYRTLEDALES NOBLE BUSINESS	MULHOCAWAY BEAUTY BUTTERFAT	8-01	305-2X	12890	607
MYRTLEDALES SUPREME MAZIE	MYRTLEDALES NOBLE MELODY	ERWIN FARMS PRINCE SUPREME	7-07	305-2X	14350	686
MYRTLEDALES GLOW PETAL	MYRTLEDALES BUTTERFAT PUZZLE	WESTERN GLOW BEAUTY BUTTERFAT	6-09	305-2X	14930	705
MYRTLEDALES STAR LENA	GLORYS BUTTERFAT LISA	EDISTO FARMS FLASHS STAR	5-06	305-2X	14340	702
MYRTLEDALES PRINCE NUDE	MYRTLEDALES BUTTERFAT NANA	LYRENE MAY ROSE PRINCE	3-06	305-2X	12610	602
*ROY LONG, MAROY FARM, SALUDA						
MAROY VALOR BARBETT	CHAPPELL BARBARA	METZGER FARMS TRANSFER VALOR	4-06	286-2X	12650	578
MAROY JUNE C JADE	MAROY MANDY FAME JULIE JUNE	MAROY COSMAS CAPTAIN	3-00	305-2X	12020	520
*A. L. MCCASKILL, JR., LYNDALE FARMS, BISHOPVILLE						
LYNDALE PEER BENITE	LYNDALE MAGAR BENITE	GIPPY N D PEER	3-11	305-2X	12970	611
LYNDALE ROYAL BLANCH	GOLDEN CHIPS BLANCH	ROSEWOOD ROYAL CONVENTION	3-06	305-2X	13510	550
LYNDALE ROYAL JUNE	LYNDALE MAGAR JUDY	ROSEWOOD ROYAL CONVENTION	3-01	305-2X	12490	516
LYNDALE DANDY DELIA	LYNDALE ROYAL DELIGHT	GIPPY NANCE DANDY	2-09	305-2X	12240	564
*FRED T MILLS, MARFRED FARM, SALUDA						
ARRUS PRINCESS STARSET	ARRUS STARSET	LYRENE MAY ROSE PRINCE	4-09	305-2X	13240	633
MARFRED HERO MARSHA	MARFRED L MARTY	MARFRED LIDAS HERO	4-07	305-2X	12870	556
LACAR D PRETTY	GREEN FIELDS FAMES PHYLIS	LYRENE TOP DOMINO	2-06	305-2X	12070	575
*THORNWELL ORPHANAGE, LUSH ACRES FARM, CLINTON						
LUSHACRES C CARYL	LUSHACRES N ROYALS CARY	HIGH MEADOWS CONQUEROR	2-10	305-2X	11940	551

TENNESSEE

*SCOTT STICKLEY, BITTERSWEET KNOLLS, BLUFF CITY						
PINEMONT VALORS MARCIA	FARM CREST MAXIM MARCIA	METZGER FARMS TRANSFER VALOR	6-02	305-2X	14570	612
*JAMES EDWARD WADDELL, NOLICHUCKEY FARM, GREENEVILLE						
NOLICHUCKEY M AVA	BAYVILLE MAXPRINT AVA	BAYVILLE O MARLBORO	7-00	305-2X	15530	642
NOLICHUCKEY C SUSETTE	NOLICHUCKEY NANCES SUSAN	HOUSLEYS J CHAMPION	4-09	305-2X	13320	557
NOLICHUCKEY TRANSFERS CARLENE	NOLICHUCKEY NANCES CARLA	NOLICHUCKEY T C TRANSFER	2-03	305-2X	17480	675
NOLICHUCKEY M R P SALLY	NOLICHUCKEY C SUSETTE	LYRENE MAY ROSE PRINCE	2-01	305-2X	13250	658

VERMONT

*DONALD A BIGELOW, ROYAL TERRACE FARMS, BETHEL						
ROYAL TERRACE BON MARLEEN	B H H GAY LADS MARLA	NYALA ERMINES BONANZA	8-03	305-2X	14980	634
ROYAL TERRACE PRINCESS PAULA	ROYAL TERRACE PARAGON PRINCESS	NORGERTS ROYAL PAULSON	7-11	305-2X	13330	568
DINGLE HILL PHAREKA REBA	DINGLE HILL TRUMPETER REBBECA	OLD HOMESTEAD C A B A PHAREKA	5-11	305-2X	15960	778
FOSTERS NEVABELL	FOSTERS NINABELL	WILLOW SPRING SUPREME VIC	4-05	305-2X	14020	697
*LEON A. PERRY, STONE HOUSE FARM, ORLEANS						
WARPORT BFT KAY	WARPORT GALLANT KATRINA	WILLOW SPRING BFT SUPREME	4-03	305-2X	12520	561
VOL MAR MELBA	VOL MAR GARNET CGHB	TANNERY HILL NOBLES KING CGHB	5-05	305-2X	17070	770
*VERMONT AGRICULTURAL EXPERIMENT STATION, UNIVERSITY FARM, BURLINGTON						
U V M PRINCESS ROSALYN	U V M BON FLASH ROSEBUD	LYRENE MAY ROSE PRINCE	4-02	271-2X	11930	539

VIRGINIA

*EDWARD C ANDERSON, BUSHY PARK FARM, WAKE						
ROZELYN M V F MYRA	ROZELYN T C MYRNA	ROZELYN MEMORYS V FAME	5-09	305-2X	17400	775
OPEN GROUNDS ARLEY	OPEN GROUNDS SUPREME ROSEMARY	DEEP LAKE FLASHS HANNIBAL	4-06	305-2X	14660	793
VILLAGESIDE M C SYLVIA	BREN BERN DUKES SIBYL	WOODACRES ROYAL MASTERMAN	4-00	305-2X	13470	568
BUSHY PARK HALYARD BLINK	MAUREEN OF BONNIE BLINK	MULHOCAWAY BUTTERFAT HALYARD	3-09	283-2X	16730	796
BUSHY PARK HALYARD HALLY	LAGRACARMEL HALLY	MULHOCAWAY BUTTERFAT HALYARD	3-08	305-2X	13480	671
BUSHY PARK B D BUTTERBALL	HOLLIKNOLL D B BUTTERBALL	BUSHY PARK BILLY DISTINCTION	3-08	305-2X	12460	579
BUNKER HILL W HILDA	BUNKER HILL B C HATTIE	WOODACRES FLASH	3-04	305-2X	12300	660
*C A CUTCHINS III, DEERPATH FARMS, FRANKLIN						
IDEALS TETONS HEROINE	IDEALS SUPERIORS HEROINE	IDEALS TETON	7-04	305-2X	14190	720

WASHINGTON

*C P BOON, ROCKYHILL FARM, OAK HARBOR						
ROCKYHILL FAVORS PEARL	ROCKYHILL VALS PEARL	LINDEANS TINA FAVOR	2-06	305-2X	12680	551
ROCKYHILL PRINCE MARVEL	ROCKYHILL DARIMOST MAE	LAKE LOUISE PATSYS PRINCE	2-01	305-2X	11010	514
*HERBERT V EKSTRAN, BROCKWELL FARM, BOW						
BROCKWELL DISPATCH JULIA	CHENA EMBLEMS JUBILEE	MULHOCAWAY BUTTERFAT DISPATCH	7-10	305-2X	14000	686
*JAY LESTER LANCASTER, SEQUIM						
GRAYSMARSH DAG GWEN	GRAYSMARSH SUN GLADYS	GRAYSMARSH DAGGER	6-01	305-2X	13700	739
GRAYSMARSH DARI MAY	GRAYSMARSH M MARIPOSA	WESTERN GLOW DARIMOST	5-06	305-2X	13420	676
GRAYSMARSH B MIDGE	CEDARCROFT BEAU MACY	OLYMPIC VIEW A BANNER	3-06	305-2X	13990	731
GRAYSMARSH COUNT GRISELDA	GRAYSMARSH NOBLE GOLDILOX	LAKE LOUISE CEDARS COUNT	3-03	305-2X	12060	613
GRAYSMARSH D MARGARET	GRAYSMARSH B MITZIE	WILSONA DOLLY NANCE	2-03	305-2X	13170	573
*MICHAEL C. HARVEY, MEADOWCHARM FARM, VANCOUVER						
MEADOWCHARM DARI JEAN	JEANETTE P V P OF SHAR O MAR	WESTERN GLOW DARIMOST	4-04	305-2X	12390	575
*MYRON W LANCASTER, OLYMPIC VIEW FARM, SEQUIM						
ROETTA DARI FLO	ROETTA LADS FREDA	WESTERN GLOW DARIMOST	7-05	305-2X	13140	732
OLYMPIC VIEW B MAISIE	OLYMPIC VIEW MILLIE	OLYMPIC VIEW C BALBOA	5-11	305-2X	16960	700
*C A ROBINSON & SON, ROBINDELL, SEQUIM						
ROBINDELL LOTUS BLOSSOM	ROBINDELL ESQUIRE LOLLYPOP	ROETTA KNIGHTS BLOSSOM MAKER	5-06	305-2X	13520	593
*ROZELYN FARM, LYNDEN						
ROZELYN DARI BETSY	ROZELYN PRINCE BESSIE	WESTERN GLOW DARIMOST	3-06	305-2X	12850	647

Early REGISTRATION Makes CENTS

*FLOYD M SANDELL, LINDEANS FARMS, BELLINGHAM						
LINDEANS SABRE TESS	LINDEANS VS TILDA	LINDEANS VIVID SABRE	4-11	305-2X	13330	641
*VALLEY GEM FARMS INC, ARLINGTON						
VALLEY GEM VALS TRILLIUM	VALLEY GEM TRILLIUM	LINDEANS TINA VALIANT	3-07	305-2X	12070	570
*FRANS C. VANDER GRIEND, BAKER VIEW FARM, LYNDEN						
BAKER VIEW DARI TWINKLESTAR	BAKER VIEW WARRIORS TWINKLE	WESTERN GLOW DARIMOST	4-03	305-2X	13070	640
*WASHINGTON STATE UNIVERSITY, PULLMAN						
CHINOOK NANCE ANN	CHINOOK MASTERS JEN	NORGERTS ROYAL NANCE	7-08	297-2X	14410	635
*WESTERN GLOW FARMS INC, BOW						
WESTERN GLOW MILKMASTERS HOPE	RIVER ROAD D HELEN	WESTERN GLOW M D MILKMASTER	3-03	305-2X	14280	740
WESTERN GLOW DARI TANYA	RIVER ROAD MILKMASTERS TILDA	WESTERN GLOW DARIMOST	3-02	305-2X	13880	717
WESTERN GLOW DUKES MAMIE	WESTERN GLOW CHAMPIONS MARDEY	WALKER FARMS GRAND DUKE	2-01	305-2X	11500	580

WISCONSIN

*ROYAL M CLAUSING, GUSANNA FARMS, CEDARBURG						
GUSANNAS A FOREMOST NATALIE	GUSANNAS DAPPER CECILE	GUSANNAS A FOREMOST SLOGAN	11-06	305-2X	14550	579
GUSANNAS TRAVELER DAISY	GUSANNAS KAMEO DAISY	WESTERN GLOW MARYANNS TRAVELER	9-01	305-2X	13910	643
GUSANNAS BRIGADIERS TESS	GUSANNAS KINDNESS	MAPLEWOOD ROYALISTS BRIGADIER	8-01	305-2X	13190	659
GUSANNAS T COMMAND REITA	GUSANNAS HALO	GAYOSO VIEW TOP COMMAND	5-08	305-2X	12940	520
GUSANNAS BUDS NOVA	GUSANNAS CROCUS	ROETTA ROSE MASTERS BUD	4-06	305-2X	14750	704
GUSANNAS DARIMOST DARICE	GUSANNAS TRISUPERS DULCEY	WESTERN GLOW DARIMOST	3-03	305-2X	12380	637
*DONALD HARDIE FAMILY, CONDOR FARM, BLAIR						
CIRCLE FARM GINGER MIN	UNEEDA TOPPY MIN	ROETTA DARI ROGER	4-01	305-2X	13180	612
DONDOR ELITE FANTASY	TUCK A WAY FAN	SUNESLOPES EMORYS ELITSON	2-11	305-2X	12220	589
*ROY E JACOBS, DUTCH MILL FARM, SPARTA						
DUTCH MILL ACES VESPER	DUTCH MILL MONARCHS VIOLET	DUTCH MILL VALORS ACE	6-03	365-2X	16470	744
*LESTER LURVEY & SONS, BOULDER VIEW FARM, BARABOO						
MONARCHS CHIPS CINDY	MONARCHS SIR PAT CINDY	KUHTZDALE MISTER CHIPS	6-04	286-2X	13770	699
MONARCHS SCOTT DORTHY	MONARCHS STAR DELL	NORGERTS NANCE SCOTT	4-00	365-2X	17580	872
MONARCHS QUEEN PEGGYANN	MONARCHS CHIPS PEGGY	MULHOCAWAY BFT KING MIDAS	4-07	305-2X	15650	708
*ARTHUR THEIGE, WESTBY						
BLOSSOMLAND C MIRTH	BLOSSOMLAND HILDA	BLOSSOMLAND CAVALIER	8-09	305-2X	13240	487

23rd Annual Farm And Sire
DIRECTORY

NOVEMBER, 1973 GUERNSEY BREEDERS' JOURNAL

For A Longer Reach

ADVERTISE YOUR HERD IN THIS SPECIAL ISSUE

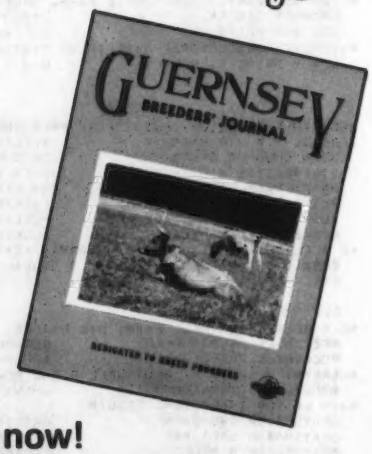

Send in your space reservation now!

CLOSING DATE – MONDAY, OCTOBER 8

Assistance gladly given in preparing Advertising copy

LEADER *The Modern Way*

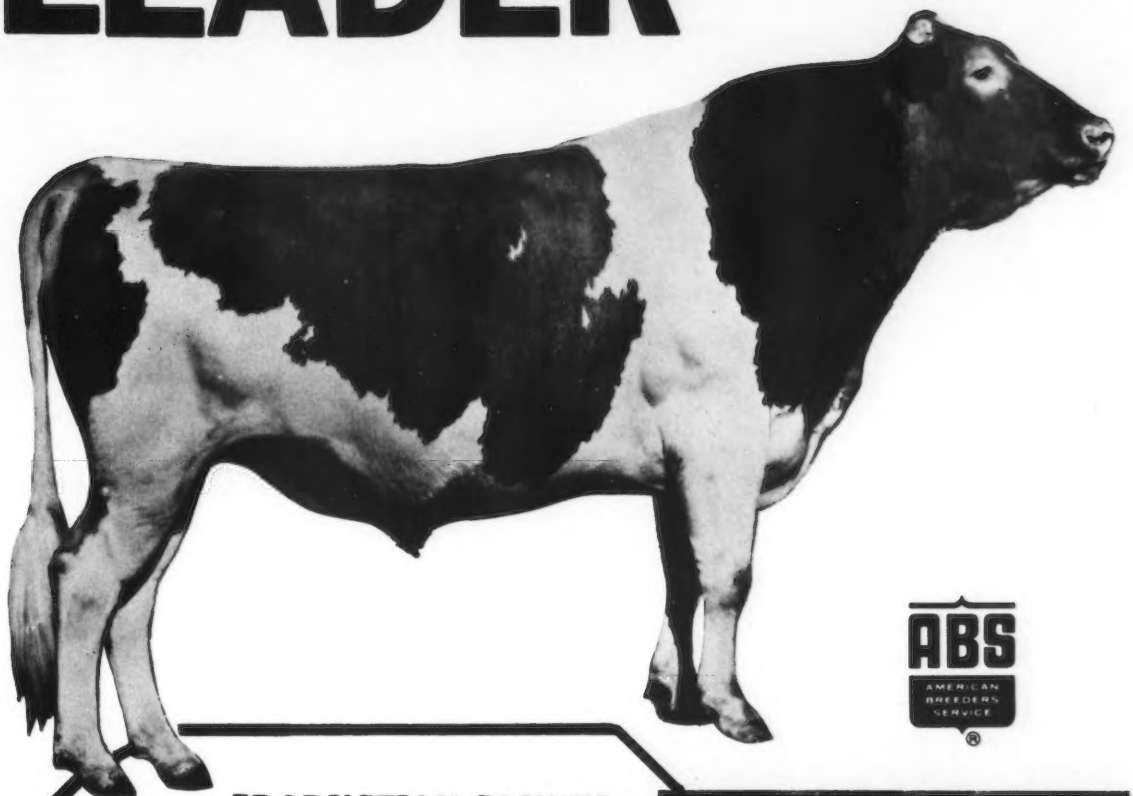

ABS
AMERICAN BREEDERS SERVICE ®

PRODUCTION COUNTS

0786 Villa Crest P. LEADER
USDA 5/73 Rpt. 22%

18 D., 25 R., 1 H.		14,164M	4.77%	676BF
Herdmates Avg.		10,509M	4.56%	480BF
Diff.		+3,655M	+.21%	+196BF
EDS or PD	+$62	+ 830M	+.05%	+ 44BF

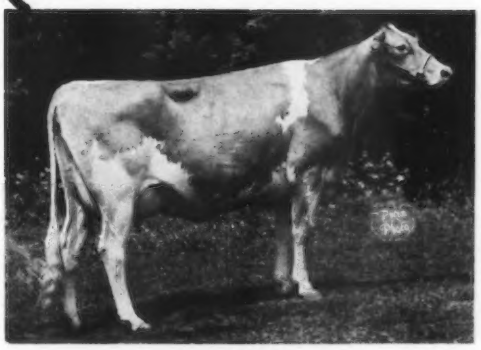

His Daughter
Golden Hills Leader Sylvia, EX

2y 6m	305d	2x	19,195M	5.4%	1038BF
	365d	2x	19,436M	5.4%	1052BF

His Daughter
Wee Manor Leader Gypsy, VG–89.0
2y 3m 365d 2x 15,522M 4.9% 764BF

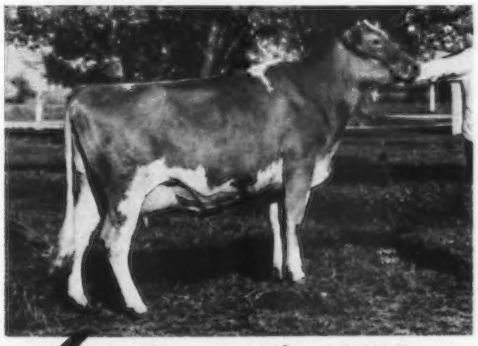

LEADER . . . bred by Villa Crest and proved at Wee Manor . . . siring high production and modern type daughters . . . daughters that are tall, with a deep, open rib and wide chest . . . udders with strong attachments and very desirable teat placement . . . they produce! **LEADER** is +830M. Ask your **ABS Genetic Engineer.**

AMERICAN BREEDERS SERVICE **DeForest, Wis. 53532**

BROOKNILL FARMS COMPLETE DISPERSAL, AT THE FARM, PARIS, ONTARIO, CANADA, MONDAY, OCTOBER 15, 1973 – 11:30 A.M.

Howard J. Brooks, Herd Owner . . . Telephone 519–442-4036

91 HEAD . . . 3 BULLS – 42 COWS – 14 BRED and 32 OPEN HEIFERS

The original Brooknill Herd was founded in 1927 by W. S. "Bill" Brooks, who was a master breeder. Brooknill Guernseys soon achieved prominence and were known as one of the leading sources of seedstock in North America. In 1954 the Brooknill herd was sold to Henry Borden as a foundation for the Tannery Hill herd.

Howard Brooks founded a new Brooknill herd that year and from his knowledge of genetics and experience working with cattle he knew that the best came from the best. One of his first purchases was Orchardlea Howards Flip at the 1954 Ontario Classic. She classified Excellent, was All-Canadian Aged Cow in 1955 and became a Gold Star Dam. Flip was the maternal granddam of Brooknill R.B. Floret who was twice champion at the Royal Winter Fair and became the highest classified and highest price cow of the breed in Canada. Her son Tannery Hill Floret's Command has over 100 top daughters at Quail Roost and is one of the most popular sires at Curtiss.

Howard and his father attended the Curtiss Dispersal in 1954 and purchased Curtiss Candy Proud Gertrude, she by "Noble Curtiss" son of Quail Roost Noble Primrose, out of St. James Counts Verity (E twice), 18772 – 924 – 6yrs – 365 – 3x. Proud Gertrude had 7 daughters at Brooknill. 3 of them Excellent plus 5 other Excellent descendants. **In the Brooknill Dispersal there will be 76 head descended from "Proud Gertrude."** This cow family has produced a number of top sires – The most prominent at present being Brooknill Fames Sir Galahad at Western Ontario Breeders and Brooknill Dari Guard at Eastern Breeders, Ithaca, New York. There are three young bulls from this family selling. **We believe there are more direct descendants on the maternal line from one cow selling in this dispersal than ever before in the breed.**

Howard and Erma Brooks invite all of their Guernsey friends to Brooknill for a buffet supper the evening before the sale.

Pictured below are a 3 generation group and a top Darimost heifer all descendants of Proud Gertrude.

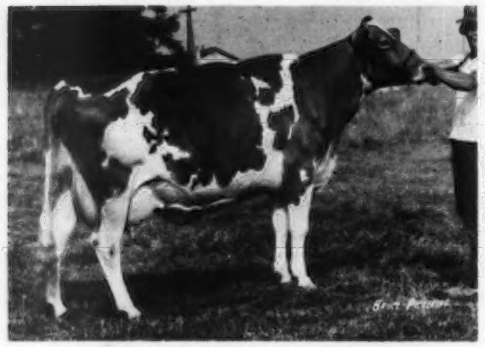

LOT 25 – BROOKNILL B.G. GONDA (E)
Born 9/28/69. Due 4/30/74 to "Sir Galahad" (E).
9256–495–305–2yr. 139M–149F
Sire: Brooknill Butterfat Graham (E)
Dam: Brooknill Nance's Gingham

LOT 23 – BROOKNILL NANCE'S GINGHAM (VG)
Born 4/26/67. Due 2/16/74 to Brooknill Bft. Graham (E).
3 records include: 12873–624–305–3yr. 174M–169F
Sire: Norgerts Royal Nance
Dam: Brooknill R.B. Genevieve (E)
9 lactations 113,249–5,952
4 Star Gold Star Dam
Next dam (E), next dam, **"Gertrude"**

LOT 26 – BROOKNILL T.D. GREBEGGA
Born 1/13/72
Sire: Lyrene Top Domino
Dam: Brooknill B.G. Gonda (above)
"Grebegga" is one of the best junior yearlings in the breed, size, power, and quality.

LOT 15 – BROOKNILL DARI GLIMMER
Born 10/12/71. Due 4/14/74 to Lyrene May Rose Prince.
Sire: Western Glow Darimost
Dam: Brooknill C.A.G. Glitter (IN SALE)
12168–615–305–4-2, 159M–161F
Dam's Dam: Brooknill J.V. Glamorous
14,328–730–305–6yrs.
Maternal sister to: Brooknill Nance's Gingham, her dam Genevieve (see above).

Be Sure To Attend This Dispersal

Sale Managed by The Merryman Co., Sparks, Md. 21152. Assisted by the Ontario Guernsey Breeders Association, 368 Woolwich St., Guelph, Ontario. Don MacKenzie, Secretary – 519–822-2141.